2 CENTS PAY NO MORE!

Chicago Daily Tribune

THE WORLD'S GREATEST NEWSPAPER

FINAL

VOLUME C.—NO. 205 C [REG. U. S. PAT. OFFICE. COPYRIGHT 1941 BY THE CHICAGO TRIBUNE.] WEDNESDAY, AUGUST 27, 1941.—34 PAGES THIS PAPER CONSISTS OF TWO SECTIONS—SECTION ONE PRICE TWO CENTS IN CHICAGO AND SUBURBS ELSEWHERE THREE CENTS

REDS TO JAPS: KEEP SEA OPEN

SENATE SPEEDS PROBE OF ICKES GAS 'SHORTAGE'

Apparent Efforts to Halt It Seen.

BY WILLARD EDWARDS.
[Chicago Tribune Press Service.]

Washington, D. C., Aug. 26.—Subordinates of vacationing Harold L. Ickes, alarmed by prospects that a senate investigation of their chief's

Senator Francis T. Maloney (left), Jack Dempsey, and Ralph K. Davies (right).

gasoline shortage scare might uncover one of the biggest hoaxes in government history, scurried to Capitol hill today in an apparent attempt to put a lid on the inquiry.

Shortly after the senate commerce committee had unanimously approved a resolution for a special senate investigation of the reported shortage of gasoline and fuel oil along the Atlantic seaboard, Undersecretary of the Interior Jack Dempsey and Deputy Oil Coördinator Ralph K. Davies were seen buttonholing Senator Francis T. Maloney [D., Conn.], who will head the investigation.

Gasoline 'Not Mentioned.'

Senator Maloney had luncheon in the senate restaurant with the two assistants of Ickes and they argued long and earnestly with him. With a twinkle in his eye Maloney, a New Englander, said afterwards that gasoline was not once mentioned in this conversation.

The pleas of Dempsey and Davies were obviously unavailing. The committee will not even wait for the usual approval of the senate before starting its investigation. Hearings will start Thursday and Davies will probably be the first witness to be quizzed about the true facts of the reported shortage.

Atlanta Asks for Truth.

In a telegram received today Mayor Roy Lecraw of Atlanta, Ga., called upon Ickes to definitely settle the point whether a gasoline shortage exists.

He quoted Grady L. Clark, independent oil operator, as saying gasoline supplies are ample. He said Grady further stated:

"I have over 100,000 gallons of gasoline on hand at present and I have trucks and tank cars rolling daily to my source of supply. Several other companies have assured me that they have plenty of gasoline and transportation, so if there is plenty of fuel at Atlanta and if we have the transportation, why should the people of Georgia be made the victims of propaganda?"

It was also announced in Atlanta that City Councilman Joe Allen would

[Continued on page 7, column 2.]

BRITAIN TAKES LESSON FROM RUSSIA ON HOW TO SPEED WAR WORK

[Chicago Tribune Press Service.]

LONDON, Aug. 26.—A parliamentary committee today recommended "decorations and a civil list of honors" to war workers who break production records in factories engaged in government work. This recommendation, the report said, is being adopted and lauded by the press as a valuable lesson learned from Britain's new ally, Russia.

The parliamentary committee's recommendations recalled to observers Russia's adoption in 1935 of what was called the Stakhanov system of speeding up industrial production. The plan, then considered revolutionary among orthodox Marxians, was called "rationalization of movements" for the more efficient use of tools. It was named for Alexei Stakhanov, a 35 year old miner in the Don river coal basin.

Stakhanov stepped up his daily output of coal 1,400 per cent by working his drill every minute for a six hour shift. He turned out 102 tons of coal as compared to his previous 7 tons. Now his name ranks close to Dictator Stalin as best known man in the soviet union. Under his speed up plan, Russia was able to increase production greatly.

Tokio Warned Not to Hinder Help from U.S.

MOSCOW, Aug. 27 [Wednesday] (AP).—The soviet government has informed Japan it would regard as an unfriendly act any attempt to hinder normal trade relations between the soviet union and the United States by way of far eastern soviet ports, it was announced today.

At the same time Japan was assured that goods purchased by the USSR in the United States "are destined in the first place for the satisfaction of the growing needs of the USSR in the west in connection with the defensive war imposed upon the soviet union, as well as for agricultural needs in the soviet far east."

These declarations were made Monday to the Japanese ambassador, Yoshitsugu Tatekawa, by the soviet foreign commissar, Vyacheslav Molotov, and also in Tokio.

Protest by Jap Envoy.

A Russian statement said the Japanesse ambassador had declared shipment by the United States to Vladivostok of goods purchased by the soviet union, such as oil and gasoline, "is creating an extremely delicate and difficult situation for Japan because these goods have to pass in the proximity of Japanese territory."

The statement follows:

"The official soviet news agency announces that on Aug. 25 the Japanese ambassador in Moscow, Lieut. Gen. Tatekawa, made a statement to the soviet commissar for foreign affairs, Comrade Molotov, to the effect that shipment by the United States to Vladivostok of goods purchased by the soviet union, such as oil and gasoline, is creating an extremely delicate and difficult situation for Japan because these goods have to pass in the proximity of Japanese territory.

Asked to Tell Routes.

"In view of this fact the Japanese government requested the soviet government to elucidate the question of routes and method of transport of said shipments.

"Comrade Molotov declared to the Japanese ambassador that since a similar statement had been made by the Japanese minister for foreign affairs, Mr. Toyoda [Vice Admiral Toyoda], to the soviet ambassador in Japan, Mr. Smetanin, the soviet government entrusted its ambassador in Tokio to inform the minister for foreign affairs as follows:

"The soviet government sees no ground for anxiety on the part of Japan in the fact that goods purchased by the soviet union in the United States, such as the oil and gasoline which you have mentioned, will be shipped to the soviet union by usual trade routes, including far eastern soviet ports.

"Likewise the soviet government sees no reason on its own account for anxiety in the fact that Japan imports for her needs food from other states.

Any Hindrance "Unfriendly."

"The soviet government deems it necessary in this connection to state that it could not help regarding any attempt to hinder normal trade relations between the soviet union and the United States via far eastern soviet ports otherwise than as an unfriendly act to the USRR.

"At the same time soviet government confirms that goods purchased by the soviet union in the United States are destined in the first place for the satisfaction of the growing needs of the USRR in the west in connection with the defensive war imposed upon the soviet union, as well as for agricultural needs in the soviet far east."

IRAN SAYS FOES CHECKED; NAZIS WIN 2 RED CITIES

Highly important developments were reported today from two theaters of the war in Europe and Asia.

1. The Iranian army announced that it was resisting British and Russian invaders of the kingdom and that the advance had been checked at several points. Some quarters in London described the resistance as futile and expressed the hope that Iran would make a quick settlement with the invaders.

2. Germans announced the capture of Dnepropetrovsk, big soviet industrial city in South Ukraine, and Luga, Russian railway city 90 miles south of Leningrad.

3. The Russians reported massive battles raging from the Baltic to the Black sea.

Stories and maps on page 2, 8, and 9.

FIND SKIDMORE NIECES WORK ON SHERIFF'S STAFF

Gaming Fixer's Kin Aid O'Brien Chief.

BY JAMES DOHERTY.

Sheriff Thomas J. O'Brien, who last week forced Lester Laird, chief of the county highway police, to resign after THE TRIBUNE had photographed Laird as he dined with William R. Skidmore, last night was revealed as the sponsor and employer of two of Skidmore's nieces.

Skidmore, it will be recalled, has long been known as the graft collector in Chicago's gambling racket, and is now appealing a conviction in the federal court of cheating on a huge income collected from bookies.

When Laird resigned he said that he was acting to "save the sheriff from embarrassment." Laird admitted he was indiscreet in dining in public with Skidmore.

Hold Confidential Jobs.

County pay roll records disclosed that Skidmore's nieces [unless they resigned last night] hold confidential positions in the office of the county police chief from which occasional orders are issued to raid some of the gambling houses alleged to be under Skidmore's protection. They were in a position to know every order which came from the chief.

One of the gambling fixer's nieces, Mrs. Helen Brunner, 3821 Monticello avenue, wife of L. A. Brunner Jr., is listed as secretary to the sheriff's police chief. The other niece, Mrs. Dorothy Cobb, on the rolls as living at 3707 North Oakley avenue, has been an extra employé at $6 per day and served as an assistant secretary to Laird. Neither of the young women was on duty yesterday.

The two women are the daughters of Orrie Alexander, 4020 Patterson avenue, who besides being a brother-in-law of Skidmore was Skidmore's chief bookkeeper. Alexander was indicted on March 29, 1940, with Skidmore and William R. Johnson, the gambling king. All were charged with conspiracy to enable Johnson to evade paying the government more than a million dollars in income tax.

Johnson Gets 5 Years.

Later the government dismissed the indictment against Alexander and Skidmore in that case, but Johnson was convicted and sentenced to five years. Skidmore was tried on another indictment accusing him of cheating the government out of $353,194, and was convicted and sentenced to 30 months imprisonment in the penitentiary.

In the two trials there was testimony to the effect that Skidmore collected graft and protection money from city and county gambling houses. He was reputed to be the fixer who kept the police from closing the gambling houses and the "man who paid off."

Sheriff O'Brien, who has sole responsibility for all employés of the county highway police department—none is under civil service—was not available for an interview yesterday. He has been in his office only a few minutes at a time since the "embarrassment" of last week when THE TRIBUNE printed the photograph of Laird and Skidmore dining in the International room of the Drake hotel.

The sheriff's embarrassment was heightened by the fact that there had

[Continued on page 10, column 3.]

HALT RAIL SABOTAGE OR DIE, WATCHMEN IN FRANCE ARE ORDERED

VICHY, France, Aug. 26 (AP).—German and French authorities, seeking to stem a tide of disorders in occupied France, today decreed new death penalties for failure to halt railway sabotage.

French civilian watchmen conscripted to guard railways around Paris will pay with their lives for any sabotage in their sectors.

Tomorrow a special French summary court authorized to sentence to death all communists and anarchists in the occupied zone will begin its hearings. It was created by the Vichy government four days ago.

The Vichy régime also fell into step with the German program of "Aryanizing" Jewish business by empowering Jewish Commissioner Xavier Vallat to name Aryan administrators for Jewish establishments thruout France.

THE JUDAS GOAT

Copyright, 1941, by The Chicago Tribune

NEWS SUMMARY

of The Tribune
[And Historical Scrap Book.]
Wednesday, August 27, 1941.

WAR SITUATION.

MOSCOW—Russia warns Japan to keep the seas open. Page 1.
LONDON—Iranians check invaders, Teheran reports. Page 2.
BERLIN—Nazis claim capture of two Red towns. Page 8.
MOSCOW—Massive battles reported raging from Baltic to Black sea. Page 9.

WASHINGTON.

Ickes' office jolted by senate order for gasoline probe. Page 1.
Selected guests bid farewell to Kent at capitol. Page 4.

DOMESTIC.

Oklahoma City council refuses Lindbergh use of auditorium. Page 1.
Illinois troops commended; generals cite many weaknesses. Page 8.

LOCAL.

Two Skidmore nieces found on pay roll of Sheriff O'Brien. Page 1.
Senator assails war plotters' "cowardly strategy." Page 1.
Chicago faces boost of 1 to 2 cents in retail milk price. Page 1.
Funeral tomorrow for Charles H. Schweppe. Page 16.
Deaths and obituaries. Page 16.

SPORTS.

Lesnevich whips Mauriello, clears up claim to title. Page 21.
Record 98,200 to see All-Star game tomorrow. Page 21.
Skip Alexander's 144 wins medal in National Amateur golf. Page 21.

EDITORIALS.

The Government Takes a Plant; Mr. Roosevelt and Royalty; It Ain't So; Queer Work on the Burma Road; The Legion Resolution; Irony on Iran. Page 12.

FEATURES.

Crossword puzzle. Page 9.
Books. Page 14.
Travelers' Guide. Page 15.
Radio programs. Page 16.
News of society. Page 17
Day by Day on the Farm. Page 27.

COMMERCE AND FINANCE.

Maritime commission launches 1¼ billion ship program. Page 25.
Budd urges stepup in freight car use for defense. Page 25.
Visitors see expanding Chrysler corporation arms plants. Page 25.
Want ad index. Page 28.

Total average net paid circulation
JULY, 1941
DAILY *in excess of* 1,000,000
THE CHICAGO TRIBUNE

Chicago Faces 2c Increase in Retail Milk Price Sept. 1

Chicago and suburban consumers are facing an increase of from 1 to 2 cents a quart in price of milk and may get notice of the jump by Sept. 1. Executives in the milk industry attribute this gloomy prospect to operations of the lend-lease law, which requires vast quantities of condensed milk and cheese for the benefit of Great Britain.

The department of agriculture announced yesterday that a referendum would be taken immediately among producers in the Chicago milk shed to determine whether changes in the market price fixing regulations that will raise wholesale prices sharply shall be adopted. Ballots have been mailed to 17,000 farm producers.

Approval Virtually Certain.

This is a mere formality. Farm organizations promoted the new system of price fixing, which will bring producers an estimated $435,000 a month here. Yesterday afternoon the Pure Milk association's directors voted the membership of 10,000 for the new rate and a few more cooperatives are expected to do the same today.

If they do Secretary of Agriculture Claude Wickard will have the necessary two-thirds majority of farm producers and can invoke the new schedule in a few days. Milk dealers generally have opposed the change, but are powerless under the regulations.

Estimates place the increase in the wholesale price of fluid milk at 56 cents a hundred pounds [46.5 quarts] or more. It was indicated that with this sharp upping of costs dealers would have to add nearly 1½ cents a quart to retail prices, just to break even. The current one quart delivered price is 14 cents and the standard store price 11½ cents a quart.

Cream Prices Included.

Class II milk [marketed at retail as cream] also will have a price increase. This has been estimated at 5½ to 6 cents for coffee cream and 10 cents or more a quart for whipping cream. Milk sold as a whole fluid is class I.

Farmers now are paid under a system based on a formula of prices paid for milk used to make butter and cheese. The new arrangement would substitute condensery milk prices as the base, and farmers would get 70 cents above the condensery level for 10 months in the year and 50 cents more in May and June, when the production is flush.

"It is the condenseries that are boosting prices," said Paul A. Potter, executive secretary of the Associated Milk Dealers of Chicago. "The lend-lease administrators have demanded that they operate at capacity. At present the condenseries are paying $2.10 a hundred for milk and the Chicago dealers are paying a blended [average] price of $2.14 [the July figure].

Escape Rigid Inspection.

"Since the milk at condenseries does not have to meet rigid inspection, as in the retail markets, many farmers are selling to these factories and cutting down on supplies sent here. There is no assurance that condensery price will not go higher.

"We can't predict it, but it would not be surprising if the local market would be paying $3 a hundred for bottling milk in October or November.

"The department of agriculture has let the milk industry know that condensery business will be big for years even if the war ends—they say that European nations have slaughtered their dairy herds and will need replacements of supply for a long period."

"We haven't had an opportunity to study the government announcement," said C. L. Dressel, president of Borden-Wieland, "but we can say now that as soon as an increase in farm prices is put into effect, we will be compelled to increase our customer prices immediately.

"The amount of the increase will depend upon how much the higher farm prices will added to our cost."

THE WEATHER

WEDNESDAY, AUGUST 27, 1941.

Sunrise, 6:10. Sunset, 7:32. Moon sets at 10:36 p. m. Saturn and Jupiter are morning stars. Venus is the evening star. Mars is a night luminary.

CHICAGO AND VICINITY: Fair to partly cloudy and continued cool Wednesday and Thursday; highest Wednesday, 72 to 75. Outlook for Friday: Partly cloudy, not much temperature change.

ILLINOIS: Fair to partly cloudy and continued cool Wednesday and Thursday.

TEMPERATURES IN CHICAGO.

For 24 hours ended 2 a. m., Aug. 27:

3 a.m.	*70	9 a.m.	69	3 p.m.	69
4 a.m.	69	10 a.m.	69	4 p.m.	69
5 a.m.	68	11 a.m.	70	5 p.m.	68
6 a.m.	67	Noon	70	6 p.m.	68
7 a.m.	67	1 p.m.	69	7 p.m.	67
8 a.m.	68	2 p.m.	68	8 p.m.	†67
9 p.m.	67				
10 p.m.	67				
11 p.m.	67				
Midn't.	67				
1 a.m.	67				
2 a.m.	†66				

*Highest. †Lowest. ‡Unofficial. 8 p.m-2 a.m.

For 24 hours ended 7:30 p. m. Aug. 26:

Mean temperature, 74 degrees; normal, 70 degrees; August excess, 40 degrees; excess since Jan. 1, 477 degrees.

Precipitation, none; August deficiency, 1.10 inches; total since Jan. 1, 18.20 inches; deficiency since Jan. 1, 4.22 inches.

Relative humidity, 7:30 a. m., 85; 1:30 p. m., 75; 7:30 p. m., 74.

Highest wind velocity, 17 miles an hour from the northeast at 1:45 p. m.

[Detailed weather report on page 26.]

SENATOR SLAMS WAR PLOTTERS' 'COWARDLY' PLAN

Senator Pat McCarran [D., Nev.] yesterday warned the American people not to be fooled by the "cowardly strategy" of administration leaders who, he said, are trying to drag the United States into war. The senator voiced this warning in Chicago during a stopover on his way west.

"There is a bunch of Washington advisers to the President, led by Harry Hopkins, Harold Ickes, and their fellow travelers, who hope to take us into war," McCarran said. "Their strategy is a cowardly one. They do not dare submit the issue directly to congress or the people because they know the great majority are against war.

"Instead, their strategy is to stage a condition that will provoke an attack—probably on the American navy in the far east—and thus stir up war hysteria."

Cites Churchill Disclosure.

McCarran said administration war strategy further was indicated by Prime Minister Churchill of Great Britain when he reported last Sunday on his recent conference at sea with President Roosevelt. The significant disclosure in that speech, McCarran said, was Churchill's statement that the United States is trying in diplomatic negotiations to solve the problem of the Pacific created by Japan's desire for territorial expansion.

"Our state department has already by its statements and acts repeatedly provoked Japan," the senator said. "It is no tribute to our government, but rather to Japanese restraint, that Japan has not already declared war on us."

The eight point agreement concluded at the Roosevelt-Churchill meeting was a "red herring" to conceal the joint war plans that were apparently discussed, McCarran said.

Opposed to Russian Aid.

The senator asserted he strongly opposed sending military equipment to Russia because the communists "have spent millions of dollars and used many agents in an effort to tear down our democratic government."

"I am in favor of spending billions of dollars for national defense," McCarran continued, "but I regret that much of the billions being spent by our government is not for our defense. We are stripping our own defenses to send equipment to the nations of Europe. To any one who thinks that this country can or should go to war at this time I ask, 'With what would we fight?'

"I think we can stay out of this war if the American people will express themselves. I am convinced that even more than 80 per cent of the country is opposed to war. The people must voice their protests against the administration's war policy by writing their congressmen and holding public meetings."

Belgian Masonic Lodges Dissolved by Germans

BERLIN, Aug. 26 (AP).—The German military commander in Belgium decreed today immediate dissolution of all Free Mason lodges and institutions, as well as similar organizations and their affiliates. The commentary, Dienst Aus Deutschland, said the purpose of the decree was to "guarantee the maintenance of order." At the beginning of the German occupation Free Mason lodges were closed and further activity forbidden.

FIGHT NEW GAG ON LINDBERGH IN OKLAHOMA

3 Cities Join Free Speech Demand.

Oklahoma City, Okla., Aug. 26 [Special].—Three leading Oklahoma cities tonight repudiated the suppression of free speech evidenced in this capital city earlier in the day by its refusal to let Charles A. Lindbergh speak in the municipal auditorium here Friday night.

Herbert K. Hyde.

Soon after the city council of Oklahoma City had taken what critics termed "the disgraceful action," citizens of Tulsa, Enid, and Bartlesville extended invitations to Lindbergh to make his address in their cities.

The promptness with which the offers were made indicated the eagerness of numerous Oklahomans to prevent their state, or at least other cities, from being classed with Oklahoma City as holding the view, expressed here today, that "the time for freedom of speech is past."

Others Have Banned Him.

In several other cities outside of Oklahoma in recent months official bans have been placed on Lindbergh speeches in public auditoriums. Among them were Atlanta, Ga., Miami, Fla., and Philadelphia, Pa. Larry McPhail, head of the Brooklyn Dodgers, also refused to let America First use his baseball park for an anti-war rally.

Officials of the America First committee, which had sponsored the scheduled address here, expressed their appreciation of the invitations received from other Oklahoma towns today but asserted that the speech would be made in Oklahoma City unless it was impossible to find another hall.

Immediately following the council's action, Herbert K. Hyde, chairman of the Oklahoma City chapter of America First, said that Lindbergh would make his speech here Friday night "even if we have to use a street corner or a pasture."

Council "Stampeded."

"The council was stampeded into breaking the American principle of freedom of speech by a bunch of excited and misdirected American Legion members," declared Hyde.

He pointed out that use of the 2 million dollar auditorium, constructed with PWA funds three years ago, was granted to Security Administrator Paul V. McNutt, supporter of President Roosevelt's war views, to make a speech recently on New Deal interventionist plans.

Hyde also recalled that Senator Claude Pepper [D., Fla.], firebrand spokesman for the administration war group, was received curteously here a month and a half ago.

Similar war views are now being broadcast by Oklahoma's senator, Josh Lee, in a tour of the state.

Legion Posts Protest.

About 250 persons attended the council meeting, most of them to oppose the request to let city property be used by Lindbergh. Among those protesting against the proposed speech were representatives of two American Legion posts, Nos. 13 and 35; Harmony chapter, No. 3, of the American War Mothers; the Women's Ambulance and Transport Corps of Oklahoma, and a unit of the Knights of Pythias. E. J. Jeffery, America First committeeman, charged that two of the protesting group were members of the communist party.

By unanimous vote the council decided to cancel an advance booking of the speech.

Street Corner Available.

"We are not denying the right of free speech by refusing to rent a public building for a speech by Lindbergh," asserted A. P. Van Meter, a member of the council.

"He can go out on the street corner and talk until he gets tired and goes home. We just don't want him in our public buildings."

J. C. Pybas, Legion post commander, declared that "the time for freedom of speech is past; we have cast our lot with Britain and there is no turning back."

In New York, John T. Flynn, chairman of the New York chapter of America First, said Washington apparently was "too busy in its great crusade to open the public halls in Germany and Russia to free speech to bother about it in America."

Small Business Men's Problems to Congress

First hand information on the problems of middle western small business men will be given directly to members of congress by The Tribune.

Until further notice The Tribune, at its own expense, will forward by registered mail to members of congress each letter received by The Small Business Man's Department, recently inaugurated by The Tribune. These letters tell graphically of the urgency and diversity of the problems with which the small business man is faced under the rearmament program. The receipts signed by the member of congress or his secretary acknowledging delivery of the letter will be returned by The Tribune to the individual or firm from whom the letter was received.

The plan will serve a dual purpose. It will furnish members of congress with information on small business problems. It also will give congressmen an opportunity to help constituents whose business enterprises are in jeopardy because of lack of material or inability to qualify for government contracts.

The Small Business Man's Department is published daily in the business section.

FINE CLOTHES *for* MEN

Clean Up Sale

Final Clean Up . . . Sale Ends Saturday

SHIRTS • NECKWEAR • PAJAMAS
HOSE • SHOES • HATS

SHIRTS

Were $2.50 and $3.00

$1.55

3 *for* $4.50

13½ to 16½

TIES . . . Crepes . . . foulards and many heavier silks . . . in a wide assortment of patterns . . . $1.50 to $2.50 quality . . . . . 6 *for* $5.00, Each, $1.00

HOSIERY . . . Wool, or lisle . . . . . a fine selection. Plain and fancy, Were $1.00, and $1.25 .85

PAJAMAS . . . . . An exceptionally fine selection of our $2.50 and $3.00 quality 1.95

SHOES . . . Choice of Norwegian or plain calf, hand lasted to our own rigid specifications . . . Plain or wing tip . . . an outstanding value. Were $10.00, 7.65

HATS . . . All $7.00 and $8.00 fine felt hats, 4.85
$5.00 and $6.00 Hats, $3.85

STORE HOURS: 9:00 to 5:30

STARR BEST
ESTABLISHED 1902
11 *to* 15 NORTH WABASH AVENUE
Just North of Madison Street

MANDEL BROTHERS

Save at Mandel's on Hollander-Dyed Featherlite

Persian Lamb Coats

$299

Others $199 to $495

Buy your Persian Lamb at Mandels (long recognized as the place to buy the finest, most luxurious Persian Lambs in Chicago. Buy now and save at mid-summer prices. Any Hollander-Dyed Persian Lamb coat is an investment in luxury . . . something to be proud of in years to come. Buy yours today.

- New Silhouettes: Slimmer, straighter.
- New Shoulders: Rounded, some raglan.
- New Collars: Little boy and shirtwaist.
- New Sleeves: full, turn-back cuffs.

This Stamp Is the Guarantee That This Is a Genuine Hollander Dyed Persian Lamb Coat.

2 Ways to Pay:
Your Coat Stored Free Until November
1 Pay 10% now, balance plus small service charge in 10 monthly installments.
2 Pay 20% now, balance by November 1st. No service charge.

MANDEL'S Air-Cooled Fur Salon—Fifth—State

$1,000,000
In Diamonds Wanted
HIGHEST AMERICAN PRICES WILL BE PAID
You Receive Cash Immediately
Bring Your Diamonds Directly to Us
We also purchase GOLD ARTICLES and PAWN TICKETS
Member Chicago Association of Commerce
AMERICAN DIAMOND SYNDICATE
37 SOUTH WABASH AVE.
Corner Monroe Street — Third Floor

WANT TO LEARN HOW TO SEW?
See the Dressmaking and Millinery Schools column in the
CHICAGO TRIBUNE WANT AD SECTION

IRAN CLAIMS ITS DEFENSE CHECKS INVADING FOES

Air-Borne British Units Seize Oil Resources.

BULLETIN.

New York, Aug. 27 [Wednesday] (AP).—Soviet Russian troops have occupied Tabriz, second city of Iran; Ardabil, 120 miles to the east, near the Caspian sea, and Shahpus, about 80 miles west of Tabriz, the British Broadcasting corporation said today. It said the source of the report was a message from Moscow. The BBC broadcast was heard by NBC.

LONDON, Aug. 27 [Wednesday] (AP).—The Iranian [Persian] high command, in a communique picked up and relayed by Berlin, reported early today that the kingdom's defenders "at several points are putting up resistance and have succeeded in holding" the British-Russian advance engulfing the country.

In spite of the report of stiff resistance received by way of Berlin, some London quarters persisted in the belief that Britain and Russia will be able to effect a quick settlement with Iran. They based their opinion on earlier dispatches from Teheran which stated that the Iranian government was continuing conversations with British and Russian representatives. Iran, they believe, may still be brought to see the futility of opposing the invaders.

The earlier dispatches said Iran had ordered 16 German owners of small businesses to leave the country within two weeks.

British Seize Oil Resources.

The Teheran communique did not say where the points of Iranian resistance were, but the British said imperial forces, on the second day of the invasion, were in possession last night of the country's vast western oil reservoir.

Several towns have been bombed, the communique said, with considerable damage to residential areas, but it claimed no military targets were hit.

"The population of all parts of the country is determined to defend the fatherland," the pronouncement concluded, "and many men are reporting to recruiting offices."

British accounts of the swift drive into Iran said air borne imperial troops descended from the skies and seized control of vital communication heads, making possible the quick seizure of oil centers.

Great Refinery Seized.

In hand, said British military reports, and secure from any possible attempt at sabotage, were:

The southern end of the pipeline stretching from the Masjid-I-Sulaiman oil field and its great refinery at Abadan, at the head of the Persian gulf. This refinery, one of the world's three largest, has a normal daily production of from 200,000 to 300,000 barrels, enough to supply the whole of the British navy. The occupation was accomplished by Indian troops striking northward beyond Bandar Shapur, Persian gulf port.

Another pipeline, 400 miles to the north, at Naft-I-Shah, was seized by British and Indian armored units and infantry who crossed the Iraq frontier from the west at Khanaqin and occupied the Iranian town of Qasir-I-Shirin.

[The "I" in such Iranian names as Nafti-I-Shah means "in" or "of." Nafti-I-Shah means "Petroleum of Kings."]

Modern Roads Captured.

Moreover, aside from commanding the sole national railway at Bandar Shapur, the western and southern terminals of Iran's only two modern highways were in British hands.

At Abadan "some fighting" was acknowledged, but the British said Iranian resistance generally was very slight.

The relatively enormous allied air forces, including large numbers of British aerial transports, had little opposition, the British said. Three Iranian fighter planes were reported strafed before they could get off the ground.

Supporting British and Russian claims that the exercise of extraordinary axis influence in Iran had forced the invasion, an official statement announced that British forces seizing Bandar Shapur, the Persian gulf harbor, captured four German merchant ships, two of them beached and damaged, along with three slightly damaged Italian vessels. Iran, said a British spokesman, had ignored British protests that harboring the ships was a violation of international law.

Developments in the British-Russian Invasion of Iran

(Story in adjoining column.)

Principal actions yesterday in the new theater of the war in Iran (Persia), based on British, Russian, and Iranian reports.

NAZIS AND IRAN PARLEY ON 'PERIL' OF U.S. AID TO REDS

BERLIN, Aug. 26 (AP).—The German spokesman disclosed today that negotiations were under way with Iran on the British-Russian invasion and the potential danger of British-American aid to Russia thru the new war zone.

Informed sources said the Germans had expected the British move and had made preparations. There were no hints, however, on what Germany might do.

In reference to British reports that the British were taking food into Iran because the Germans had deprived Iran of food commodities, a spokesman said that "not a kernel of grain was taken out."

Axis Blow Forecast.

ROME, Aug. 26 (AP).—Virginio Gayda, Fascist editor, today forecast a new move by the German and Italian armies, but did not say where it would be.

Swiss Police Nab 9 Reds; 2 of Prisoners Are Women

BERNE, Switzerland, Aug. 26 (AP).—Federal police in the Avenches region of Vaud canton today arrested nine communists, including two women, under a year old law banning communist activity. Communist literature also was seized.

TURKS FEAR SMASH INTO IRAN MAY STIR PUSH BY GERMAN ARMY

ANKARA, Turkey, Aug. 25 [Delayed]—(AP).—Turkey found herself surrounded by battling world powers today thru the British-Russian invasion of Iran [Persia], her neighbor, and many observers in this neutral capital said they expected an active German reaction.

Whether Germany might attempt to spoil the allied plans by a headlong drive thru Turkey from her Aegean and Black sea bases or reopen the African campaign as a threat to Egypt and Suez was a subject of speculation in foreign military circles.

Officially, Turkey appeared to take the situation philosophically.

Turks "Feel Sorrow" for Iran.

ISTANBUL, Turkey, Aug. 26 (AP).—The official Turkish radio in a broadcast from Ankara today said the British-Russian invasion of Iran was neither "just nor right" because "Iran wanted only to keep neutrality." It concluded, "All Turks feel sorrow for Iran."

JEWELS STOLEN FROM APARTMENT.
Miss Martha Madura, 745 West Garfield boulevard, notified police yesterday of the theft from her apartment of $60 and jewels valued at $120.

NEW ZEALAND AID TO U. S. PLEDGED BY PETER FRASER

Washington, D. C., Aug. 26 [Special].—New Zealand will "coöperate fully" with the United States and Great Britain if the war spreads to the Pacific, Peter Fraser, Laborite prime minister of that British dominion said today.

Fraser, before and after meetings with President Roosevelt, Secretary of State Cordell Hull, and Under Secretary of State Sumner Welles, indorsed Prime Minister Winston Churchill's recent pledge of full British aid to the United States if this country got into war with Japan.

Fraser expressed a desire to talk to Senator Burton K. Wheeler, leader of the noninterventionists. He said he had followed Mr. Wheeler's work and gained a great respect for the senator's liberal views.

PECK & PECK

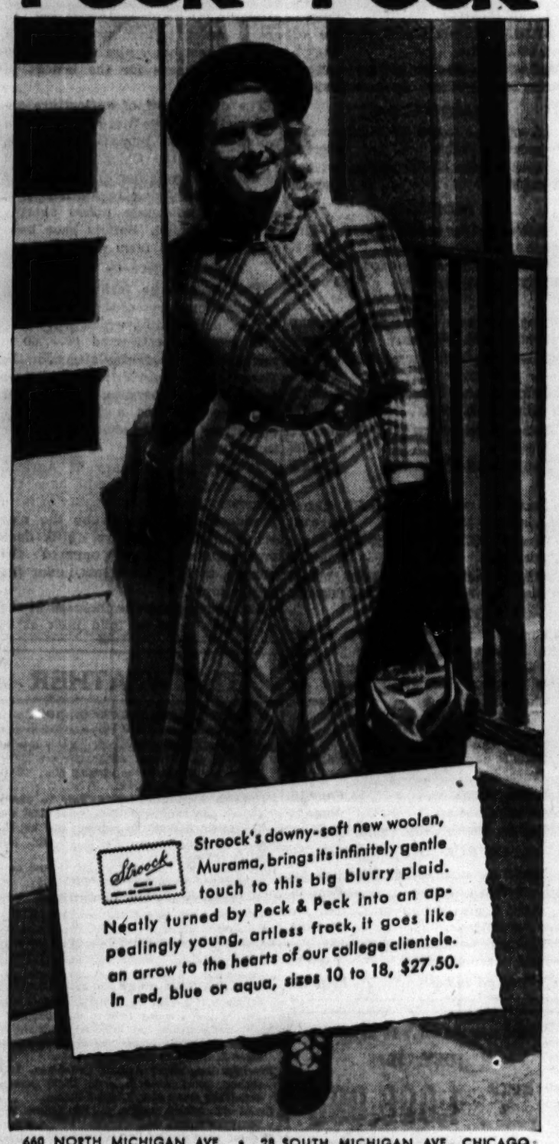

Stroock's downy-soft new woolen, Murama, brings its infinitely gentle touch to this big blurry plaid. Neatly turned by Peck & Peck into an appealingly young, artless frock, it goes like an arrow to the hearts of our college clientele. In red, blue or aqua, sizes 10 to 18, $27.50.

660 NORTH MICHIGAN AVE. • 28 SOUTH MICHIGAN AVE., CHICAGO
702 CHURCH ST., EVANSTON • 736 N. MILWAUKEE ST., MILWAUKEE

MARTHA WASHINGTON CANDIES
for Old-Fashioned Goodness

LABOR DAY
Special
ALL THIS WEEK
2 lbs. $1.25
Regularly $1.40

Select It if You Wish!
Delicious chocolates, bon-bons, caramels and other tempting Martha Washington candies. Perfect for the Labor Day trip or the holiday at home.

For 45 Years the Favorite Candies of the Nation

Elie Sweet
Martha Washington Candies
Main Store & Kitchen, 3523-29 Broadway
Pittsfield Bldg. Lobby, 55 E. Washington
4755 Broadway 6767 Stony Island Ave,
105 S. Clark St. 210 S. Michigan Ave.
138 S. Wabash Ave, 874 Broadway, Gary

"Once-in-a-Lifetime"
Values!
August
Sale of Coats

$58

THEY'LL BE $69.50 TO $84 AFTER AUGUST!

Such Costly Trims As:
Black-dyed Persian Lamb! Silver Fox! Tipped Skunk! Shirred Beaver! Leopard! Lynx-dyed Fox! Ocelot! Natural Cross Fox! Mink!

Each one an outstanding value at $58! We made our purchases months ago when the market wasn't very busy and YOU, lucky-shopper, will get a precisely-tailored coat trimmed with the "prime" of winter pelts. HURRY . . . only a few days to buy YOURS at August savings! Misses' and women's sizes.

OTHER COATS—$48 to $188

FIFTH FLOOR

The Door to Thrift
NETCHER'S BOSTON STORE

RED SNAPPER

Gus Mann and his co-workers would like to serve you

Next time your appetite craves for something out of the ordinary, come to Mann's Restaurant and order: Broiled Red Snapper—you'll be amazed at its delightful flavor. With it we serve a deliciously piquant sauce; the recipe is yours for the asking. At Mann's you will always find the unusual in table fare as well as a great variety of sea foods, steaks, chops and fowl. Mann's Rainbo, serving the public since 1906, is distinctive among the world's great Restaurants.

Luncheon, 50c, Dinners from $1.00
OPEN FROM 11 A. M. TO MIDNIGHT

SOFT SHELL CRABS

Mann's Rainbo
LAKE AT MICHIGAN CENTRAL 7479

CLOSED SUNDAYS AND HOLIDAYS

A SMALL DEPOSIT HOLDS YOUR COAT

LAST 4 DAYS
of our great
AUGUST SALE

BRUCEWOOD FUR COATS
at guaranteed savings
$198

HUDSON SEAL-DYED MUSKRAT
BLACK-DYED PERSIAN LAMB
SABLE BLENDED MUSKRAT
NATURAL TIPPED SKUNK

A special value group $148
A special luxury group $298

Other fur coats $97.50 to $1095

Convenient credit

FIFTH FLOOR

Maurice L. Rothschild
State at Jackson

This store will be open all day Saturday, August 30, and closed on Monday, September 1, Labor Day. Beginning Saturday new store hours will be 9:30 a. m. to 5:30 p. m.

MARSHALL FIELD & COMPANY

"Lightning" tucked glove in wine, gray, saddle, tan, red, chocolate, black.

Deftly cut, stitched to flatter . . . Kayser

CASUAL CLASSICS

provide bright contrasts for fall costumes

$1

Precious little price to pay for such precious flattery! Kayser pert casuals of your favorite double woven cotton—you'll like their lithe lines, their good warm feel. Have several pairs in colors to accent your fall outfits. All sizes.

First Floor, South, State
Also Evanston and Oak Park
—or call Personal Shopping Service, State 1000

Glove with criss-cross tucks in navy, wine, chocolate, black and white.

CANADA DECIDES TROOPS ARE SICK OF DOING NOTHING

People Shocked by Booing of Premier in England.

BY WADE WERNER.

OTTAWA, Ont., Aug. 26 (AP).—The news that Canadian troops in England have booed their visiting prime minister has made many Canadians at home decide with a sense of shock that their troops abroad are sick and tired of doing nothing and are discontented with the dominion's failure to introduce conscription for overseas service.

Last Saturday, Canadian Press correspondents, the only ones accredited to the Canadian forces in England, reported that mixed cheers, boos, and handclapping greeted Prime Minister W. L. Mackenzie King when he arrived at a sports stadium where 10,000 Canadian troops were assembled for a field day and inspection. Then, the dispatch said, there was loud and derisive booing when Mackenzie King praised the men for their "strength and appearance and spirit."

It was a shock here for Canadians to realize that the discontent heretofore noticed in individual letters from England was so widespread and outspoken that their prime minister could be booed by a large gathering of dominion troops in the presence of the commander in chief of Canadian forces overseas, Lieut. Gen. A. G. L. McNaughton.

Sends Dispatch to Canada.

When the Associated Press asked for more definite explanation of why the troops booed their premier, the Canadian Press staff correspondent with the forces in England sent this dispatch to Canada:

"Somewhere in England, Aug. 24—The sporadic booing which at times was more voluminous than handclapping and cheering during the appearance of Canadian Prime Minister W. L. Mackenzie King yesterday at a sports meet of Canadian troops was written off generally today as a soldierlike lark.

"Of many officers commenting on the incident only one was heard to describe the soldiers as 'naughty.' He accused them further of staging 'a poor show of discipline.'

"Sunday newspapers made no mention of the incident and during last night's regular BBC [British Broadcasting company] news broadcast a recording of King's address ran only a few seconds during which only a few sentences were heard.

Calls Booing—Army Privilege.

"In military quarters there were indications that there would be no repercussions, since one captain explained:

"'You can tell an officer to forget politics in the army but you can't tell that to a soldier . . . These chaps are over here fighting for democracy and the right to boo is a democratic principle. There's nothing in army regulations to prevent soldiers from booing civilians . . .'

"Another officer, asked if he had learned from the men the reason for their conduct, replied: 'Booing is contagious.'

"Days before the prime minister's visit threats were heard that he would be given a 'warm reception.' From the men who made these threats came suggestions that they held him personally responsible for lack of conscription in Canada and failure of the Canadian army to be given a place alongside Australia in the eastern campaign."

In England for Nearly Two Years.

These revelations brought home the fact that the war has been on a long time, that many Canadian soldiers have been in England for nearly two years without doing any fighting, and that many an eager volunteer looking forward to an early chance to get into action against the Germans must find it hard to keep up his enthusiasm on long months of routine drill far from home.

Some Canadians believed, also, that the men now abroad took this way of voicing their irritation at the present Canadian system of raising armies.

All the men now in Britain, numbering some 100,000, are volunteers. But about 100,000 more who have passed thru the one month or four month compisory training course at home cannot be used to reinforce or to relieve the overseas army, or to do any duty outside Canada unless they volunteer.

No one accuses the prime minister of telling the men it is going to be easy; he has repeatedly urged Canadians to realize that the road to victory may be a long one and a hard one.

Reviews More Troops.

Indeed, today, reviewing more Canadian soldiers in an English town, he took direct cognizance of the soldiers' discontent with their inactivity by telling them it had been left to them to play an essential part in the defense of the United Kingdom, which, he said, the British government considers "the most important theater of operations in the world."

"We realize," he said, "what a difficult thing it is to find the moment of action postponed. We know how hard it is to wait and wait and wait for that moment to come."

The soldiers gave him three vigorous cheers, the dispatch from "somewhere in England" reported.

Capt. Roosevelt Checks Out of His London Hotel

LONDON, Aug. 26 (AP).—Capt. Elliott Roosevelt has checked out of a London hotel after a week's visit in the capital. Members of the United States embassy staff said today they were unable to say whether he had left Britain.

She'll Grow Her Hose

ANN SHERIDAN.

New York, Aug. 26 [Special].—Ann Sheridan of the films today had an answer to the silk stocking crisis. She plans to grow her hosiery in her own back yard. Miss Sheridan ordered 50 silkworms from John Ousta, who breeds them in the Bronx, and they left this afternoon by plane for Hollywood.

PLANS FOR YOUNG AMERICA FIRST GROUPS OUTLINED

Representatives of seven suburban chapters of the America First committee made plans yesterday in Winnetka for the organization of "Young Americans for America First" units in their communities. Members of the new groups, which will be formed this week, will be of high school and college age.

Units will be organized in Glencoe, Wilmette, Winnetka, Evanston, Highland Park, Lake Forest, and Park Ridge. The seven groups will be incorporated into one large organization—the North Shore Chapters of Young Americans for America First. Meetings will be held in the headquarters of the Winnetka chapter at 545 Lincoln avenue.

Speakers at yesterday's meeting included M. R. Page Hufty, director of organization of the national America First committee, and Jean McMurry, chairman of the junior chapter of Park Ridge which will join the new group.

KEOKUK SHOE DEALER DIES.

Keokuk, Ia., Aug. 26 [Special].—Edward Anderson, 51 years old, died today. He had been associated in the shoe business with his brother here for many years.

BRITONS TOLD TO SIGN UP WITH GROCER OR LOSE ONION RATION

[Chicago Tribune Press Service.]

LONDON, Aug. 26.—Those who want their onion ration—two pounds weight per capita per year—were told today they must register with green grocers next week, otherwise they will be deprived of at least part of the ration.

Meanwhile, a reporter for this evening's Star reveals that 5 tons of green onions, worth 160 pounds [about $800] are going rotten in a nursery in the outskirts of London because a departmental order prohibits pulling them up now. The grower explained that, owing to the shortage of labor and weather conditions, neither thinning nor weeding is possible, with the result that mildew is beyond control and within a fortnight the whole crop will be ruined.

The local agricultural committee sent experts who advised that the crop should be pulled up for sale now, but the national marketing board ruled otherwise.

GUARANTEED SAVINGS TO 20% ON KERMAN QUALITY FURS

«AUGUST SALE»

Black Dyed **Persian Lamb**

$295

You save up to 75.00 on this Special Persian Collection. Every one a smash hit with young ideas in sleeves and collar treatment. Your most unerring choice in pelts; rich black, firm curl, and luxuriously lightweight. Authentic style and master workmanship reflect the tradition of elegance for which Kerman Furs are famous. View these Fur Favorites in style and value today!

KERMANS

ONE • SIXTY NORTH MICHIGAN AVENUE • CHICAGO

They'll Lead Fall Classes **HASSEL'S STYLE SCHOLARS**

CAMPUS STEPS

A smart moccasin type shoe with red rubber sole and smart contrasting harness stitching.

$4.15

PROM

Smooth, smart . . . a shoe you'll wear with pride, comfort and economy.

$5.35

CLASSMATE

Imported Martin's Scotch Grain in a rugged, masculine, full double sole brogue.

$6.45

Students: Don't set foot on the campus, be it college or high school, until you've slicked up your wardrobe with a pair of Hassel Style Scholars. Here are shoes that need no initiation—they're pals to your feet right from the start and smart, style-right companions in any circle. Rich with distinctive custom details, masculine good looks, crisp Fall smartness, and rugged wearability, each price group brings you exceptional shoe value to help you start the school year right. Better see them soon.

Hassel's Moulded Arch Shoes, $7.65

HASSEL'S

2 CONVENIENT LOOP CORNER STORES

MADISON & CLARK • DEARBORN & VAN BUREN

Open Saturday Evening Till 9 P. M.

Townley Jr.
WARDROBE SUIT

Impossible to Duplicate at

$22.95

3-PIECE SUIT IN RICH CAMEL TONE

Champion suit value of our August sale! Imagine . . . full length fall coat plus a dressmaker suit with front and back kick pleat skirt. Sizes 9 to 17.

SIXTH FLOOR

THE HUB
Henry C. Lytton & Sons
State and Jackson, CHICAGO • EVANSTON • OAK PARK • GARY

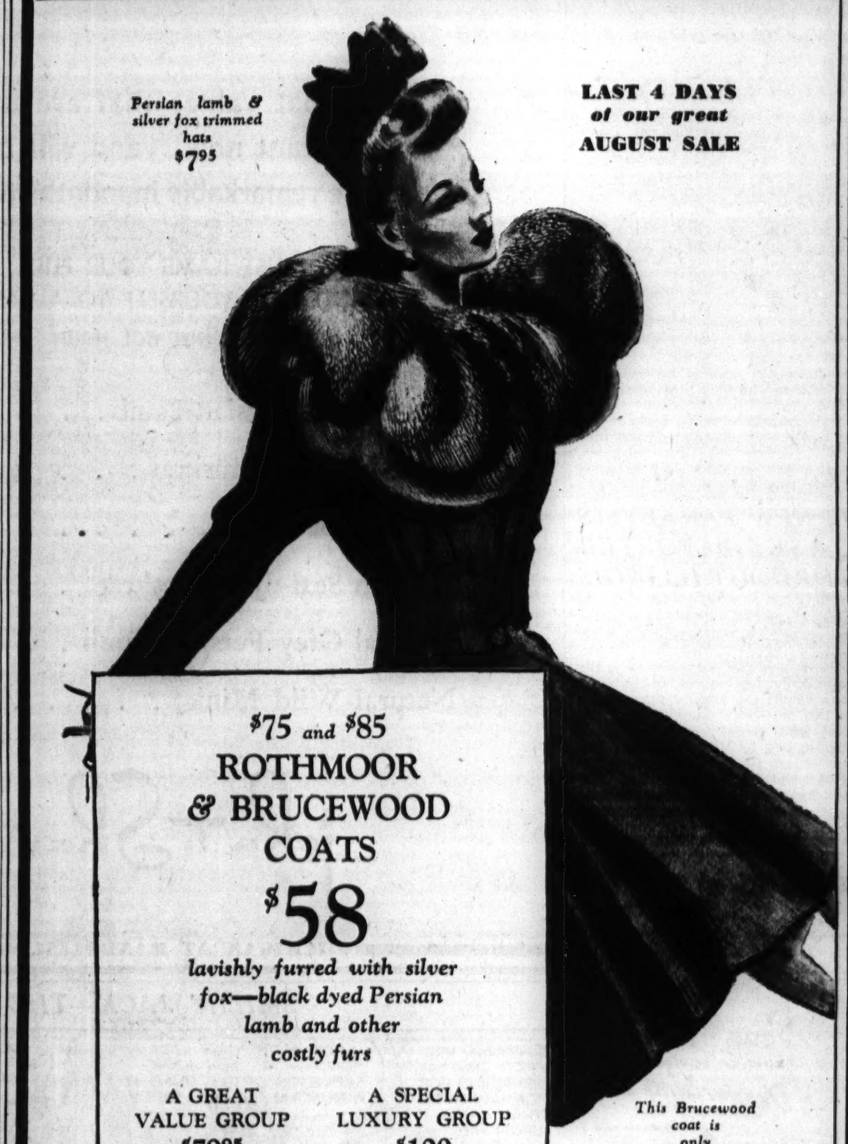

Persian lamb & silver fox trimmed hats
$7.95

LAST 4 DAYS *of our great* **AUGUST SALE**

$75 *and* **$85**
ROTHMOOR & BRUCEWOOD COATS
$58

lavishly furred with silver fox—black dyed Persian lamb and other costly furs

A GREAT VALUE GROUP **$79.95**

A SPECIAL LUXURY GROUP **$100**

Sizes 12 to 46—half sizes 35 to 45—5th floor
Junior sizes—3rd floor

A SMALL DEPOSIT HOLDS YOUR COAT

This Brucewood coat is only **$58**

Maurice L. Rothschild
State at Jackson

STEVENS *College Clothes*

Suit Dress
with a rippling collar of flattering Kid Galyak!

Smart because its good lines flatter the smaller figure! Popular because you can wear the simple dress with or without its matching jacket. Important because its warm fabric of 50% wool, 45% rayon and 5% Rabbit's Hair—tailors and wears so beautifully! Have it in Grey, sizes 9 to 15.

29.95

College Clothes
Junior Deb Salon—5th Floor

Chas. A. Stevens & Co.
State Street Open 9:45 to 5:45

Just Check Your Bag

to WASHINGTON - 6 FLIGHTS DAILY

Washington is but a few hours away! For example, you may leave at noon—lunch aloft—pause in Pittsburgh to step aboard a waiting PCA plane—and be in Washington just 3 hours and 50 minutes after leaving Chicago!

TRANSCONTINENTAL & WESTERN AIR, INC.

Andover 2000, 37 S. LaSalle Street and Palmer House Lobby

All Flights on Standard Time

TWA The TRANSCONTINENTAL Airline

Your Travel Agent Will Tell You: "FLY THE ROUTE OF THE STRATOLINERS"

The Ultimate . . . a
KIRCHBERG DIAMOND

This Outstanding Value, Only **$395**

Emerald cut, perfect, flawless, blue-white, brilliant one caret diamond mounted in a distinguished platinum setting specially designed by Kirchberg.

CONVENIENT TERMS

Kirchberg
100 NO. STATE ST.

The House of Fine Diamonds Since 1867
Open Saturday 'Til 6

APPLICATION FOR $7,500-$11,250 ACCIDENT INSURANCE POLICY

AND SUBSCRIPTION TO THE DAILY TRIBUNE

NOTE: For the sum of 25c preliminary term fee, plus 10c a month in advance thereafter, the Chicago Tribune makes available to its Home Delivery Subscribers and members of their families who reside in the same household a $7,500 Travel Accident Insurance Policy. Insurance coverage eventually increases to $11,250 on continuous renewal. Issued by Federal Life Insurance Co., Chicago. NO MEDICAL EXAMINATION. One policy to a person. Issued only to applicants over 10 and under 70 years of age.

Mail this Coupon to the Chicago Tribune. SEND NO MONEY. Accredited representative will call and collect 25c. Official Carrier will collect monthly thereafter for Insurance and Subscription. Insurance will lapse if subscription is stopped.

☐ *I hereby order the Daily Tribune delivered to my home by Carrier six days a week, starting immediately, for which I agree to pay the regular rate.*

☐ *I am a Home Delivery subscriber and agree to continue.*

Do you apply for this $7,500 Travel Accident Policy?.....
(PLEASE PRINT)

Your Name?..... (First Name, Middle Name, Last Name)

Address?..... (Number, Street) Apt.?.....

..... (City, State) Phone?.....

Your Age?..... Date of Birth?..... (Month, Day, Year)

Are You Blind or Deaf?..... Are You Crippled?.....

Name of Person to Whom Insurance is to Be Paid in Case of Your Death? (Beneficiary)

..... Relationship.....
First Name Middle Name Last Name

Applicant's Signature.....
Sign in Own Handwriting

NOTICE: Orders for Home Delivery of the Tribune are acceptable only from persons residing where such service is maintained and are subject to rejection by the Tribune. All applications for insurance are subject to rejection by the Federal Life Insurance Co. Insurance does not become effective until noon the date policy is issued.

Form A2735—2-a

The Costume Bootery of
O'CONNOR & GOLDBERG
at 23 Madison, East

The Secret's OUT!

ARNOLD *Authentics*

New Fall Color Is

BLACK CHERRY

It's as rare as old, old wine . . . and just as intoxicating! You'll like it best of all because it goes so well with whatever you wear . . . and you must never forget those wondrous fitting qualities of Arnold Authentics! Do come in and see these grand walking shoes in BLACK CHERRY . . . delicious to look at . . . refreshing to wear.

$10.95

The SENTRY... black cherry, turf tan or black calfskin
(Illustrated below)

(Illustrated above)
The FORESTER... black cherry or turf tan

THIS BOOTERY FEATURES ALL ARNOLD AUTHENTIC MODELS

Catalog upon request — Mail orders promptly attended

An O-G Charge Account can be opened by mail, telephone or personal application in any O-G Store

Arnold Authentics also available at 4616 SHERIDAN RD.... near Wilson

And in the NEW O-G STORE at 1147 LAKE STREET... OAK PARK

Fashion Show Today at Washington Park Track
See fall forecasts by Marshall Field's
Shown by models in this presentation.

MARSHALL FIELD & COMPANY

YOU'RE ON RECORD AS SMOOTH

with Munsingwear Foundations
under your college clothes

Hold that line when you're dancing . . . a Munsingwear girdle does it. Wear the sweaters you cherish . . . a Munsingwear all-in-one molds you beautifully. For sports, enjoy comfort and control in a Munsingwear panty girdle. Take a foundation wardrobe of these three types to college. The cost is small, the returns in smartness are great. *Foundations—Fifth Floor*
Also Evanston, Oak Park, Lake Forest

Left: All-in-one of Nylon power tissue knit with embroidered net, net lined, uplift bust. Comfortable shoulder straps are partially made of elastic. $5

Right: Step-in girdle of Nylon power tissue knit. Quick drying because of the Nylon yarn Lastex binding. $3.50
Matching panty (not sketched) $4

Consult the Munsingwear stylist—in the section today and Saturday, 10 to 5. Garments will be modeled.

SELECT GUESTS AT EMBASSY BID KENT FAREWELL

Duke Visits Plane Plant, Tells Victory Hope.

(Picture on back page.)
BY WALTER TROHAN.
[Chicago Tribune Press Service.]

Washington, D. C., Aug. 26.—A formal reception in the British embassy tonight brought to an end the two day visit of his royal highness, the duke of Kent, to the national capital.

The reception climaxed a busy day which included a visit to the Glenn L. Martin aviation plant at Baltimore, a sight seeing trip thru Washington and a cocktail party at the National Press club.

Included in the day's routine were two speeches, both of which the duke read. He told workers at the plane plant that Britain appreciates what they are doing to help win the war. He told reporters at the Press club that the faster American aid reaches Britain the quicker Hitler will be beaten.

Makes No Plea for Men.

The 39 year old duke avoided any statement which might be interpreted as a bid for American manpower.

The reception at the British embassy was held shortly before the duke left for Canada to conclude his visit of defense establishments and arms production plants. More than a hundred diplomats, officials, army and navy officers and a smattering of lesser lights were invited to the embassy.

Among those who regretfully declined invitations were Secretary of State Cordell Hull, Under Secretary of State Sumner Welles, Lease Lend Administrator Harry Hopkins, Secretary of War Henry L. Stimson, Under Secretary of Navy James Forrestall, Assistant Secretary of State Adolphe Berle, and Gen. George C. Marshall, chief of staff of the army.

Diplomats at Party.

Those attending included the ambassadors and ministers of Britain's allies. The ambassadors of Russia, Belgium and Poland preceded the ministers of Norway, Czecho-Slovakia, Jugo-Slavia, Greece, Netherlands and Luxembourg. The British diplomatic colony was present in force.

Pointedly ignored when the invitations were sent was Gaston Henry-Haye, the French ambassador. In his place the embassy invited the representative of "Free France" in the capital, a Monsieur Pleven.

Army and navy men were predominent among the invited Americans, but there was a representation of state department officials. The American guests included:

Secretary of the Navy Frank Knox, Admiral Harold R. Stark, chief of naval operations; Senator Tom Connally [D., Tex.], chairman of the senate foreign affairs committee; Representative Sol Bloom [D., N. Y.], chairman of the house foreign affairs committeee; Assistant Secretary of War Robert A. Lovett, Assistant Secretary of State Breckenridge Long, Brig. Gen. Sherman Miles, chief of army intelligence; Rear Admiral Samuel M. Robinson, chief of the bureau of ships, and Rear Admiral Pettengill, commandant of Washington navy yard.

Confident of Victory.

At the press club cocktail party, the duke was presented to club members. As those present sipped cocktails, it was announced the duke would make a few informal remarks. The duke then read a four hundred word statement in which he said that the morale of the British people is excellent.

"They mean to win the war—but it can only be done by hard work and grim determination," he said. "We are confident of victory."

At the Baltimore airplane plant, the duke was cheered by thousands of workers who took time off to hear him.

"Every hour of work you put in," he told them, "every plane you turn out is saving the lives of men, women and children and bringing victory that much nearer."

U. S. TO DISPATCH MISSION TO CHINA TO PUSH WAR AID

Group Also Will Study Military Problems.

[Chicago Tribune Press Service.]

Washington, D. C., Aug. 26.—President Roosevelt today announced the United States will send a military mission to China for the purpose of facilitating the extension of lend-lease aid to that nation and studying the military situation in China.

Gen. John Magruder.

The mission's work, Mr. Roosevelt said, will be like that of the mission he plans to send shortly to Russia, except that China will receive aid from the lend-lease act while Russia will not.

Asked About Difference.

Asked why the lend-lease act operated to aid China and did not operate to aid Russia, Mr. Roosevelt said curtly it just doesn't.

The announcement of the dispatch of the military mission was made after the President conferred with Dr. Hu Shih, the Chinese ambassador. The mission is to be headed by Brig. Gen. John Magruder, who has twice served as military attaché in China and will therefore be on familiar ground.

Function Set Forth.

In the formal announcement Mr. Roosevelt said:

"The function of the mission will be to study, in collaboration with Chinese and other authorities, the military situation in China, the need of the Chinese government for materiel and materials; to formulate recommendations regarding types and quantities of items needed; to assist in procurement in this country and in delivery in China of such materiel and materials; to instruct in the use and maintenance of articles thus provided, and to give advice and suggestions of appropriate character toward making lend-lease assistance to China as effective as possible in the interest of the United States, of China, and of the world effort in resistance to movements of conquest by force."

JARECKI DELAYS HIS DECISION ON BALLOT RECOUNT

County Judge Edmund K. Jarecki yesterday deferred until Sept. 3 his decision on a petition for a city-wide recount of ballots cast in the Municipal election last November. Former Judges Edward B. Casey and Samuel Heller, Republicans, were next in line in the election returns after the 12 winning Democratic judges.

James P. Connery, election board clerk assigned to the task, reported yesterday that he found 164 disreputable ballots in the sample recount of 25 precincts out of 3,648 in the city. Heller, who is more interested in the recount results than Casey, asked Judge Jarecki whether it would be possible to have a handwriting expert examine these 164 ballots. He said these evidently were marked by several persons.

Judge Jarecki said he favored a methodical investigation. He instructed Connery to examine the oaths of election officials and affidavits of voters in the 25 precincts. Judges Leroy Hackett and Joseph J. Drucker received the least votes among the 12 Democrats.

SIX BOARDS ERR IN GIVING DRAFT NUMBERS TO 847

The complicated instructions for assigning order numbers to the 21 year old draftees who registered July 1 proved too much for six of the 151 Chicago draft boards, state selective service headquarters announced yesterday. As a result 847 registrants will get new numbers.

The confused boards are No. 95 at 610 West 37th street; No. 79 at 5612 North Western avenue; No. 71 at 4751 North Western avenue; No. 2 at 3104 Michigan avenue; No. 98 at 4624 South Western avenue, and No. 118 at 1014 Noble street. Officials are checking 181 downstate boards for possible errors.

COLORADO
8 Day Vacation
$59.10 Tour
Denver, Colorado Springs, Pikes Peak summit, Garden of the Gods, Rocky Mtn. Natl. Park—5 nights at excellent hotels. *A real vacation bargain!*
NATIONAL TRAILWAYS BUS DEPOT
20 E. Randolph St.
Ph. RAN. 9300 or MAIL Coupon
BURLINGTON TRAILWAYS TRAVEL AND TOUR BUREAU
Dept. T-17, 547 W. Jackson, Chicago
Name
Address
City

Advertise in The Tribune

The time is getting short!
Shayne's AUGUST FUR SALE

OUR GUARANTEE:
We will refund your money if you can find furs of equal quality at prices lower than ours.

Jap Mink sketched, $698

Jap Mink Hat, $39.50

Fur coat values that are urgently important now... and will be even more remarkable in months to come!

JUST NAME YOUR FUR...
AND HELP YOURSELF TO A BARGAIN
...but act now!

Black-dyed Persian Lamb	$298
Sable-blended Muskrat	$168
Sheared Beaver	$398
Hudson Seal-dyed Muskrat	$248
Natural Grey Persian Lamb	$298
Natural Wild Mink	$1495

AIR-CONDITIONED

John T. Shayne

MICHIGAN AT RANDOLPH STREET

GUARANTEED SATISFACTION

BRUCEWOOD 3-PIECE SUITS
enticingly furred
$49.50

Men turn and nudge each other. Yes, she is good looking—really stunning. But then, don't you think her Brucewood 3-piece suit deserves a bit of the credit

In tweeds & plain colors—sizes 12 to 20, 38 to 42 —7th floor

Lined with lustrous Earl-Glo rayon

Maurice L. Rothschild
State at Jackson

TRI-PHI ANCUNA COATS

$17.95 FOR LITTLE SISTER $25 FOR BIG SISTER

In an Ancuna coat, you'll be envied by everyone. They're so excitingly styled and silky-soft—and nobody will believe the price—it seems so little for so much

Coats to fit girls of all sizes and ages from 7 to 16 —others to $58— 3rd floor

Lined with lustrous Earl-Glo rayon

Maurice L. Rothschild
State at Jackson

SH-H-H-H-H

Peau Seche DUSTING POWDER
is Deodorizing!

★ No woman need now risk the dangers of offending. Delightfully fragrant . . . this grand refreshener is available at all better drug and department stores where Peau Seche Dry Skin Cosmetics are sold.
WRIGHT & LAWRENCE PEAU SECHE SALES, INC., CHICAGO

COMING
The Great
GRIFF WILLIAMS
AND HIS WONDERFUL MUSIC
EMPIRE ROOM (P) PALMER HOUSE

AMAZING NEW SOAP
CLEARS SKIN FAST

Ugly pimples, blackheads, blemishes and itching skin rashing, externally caused, are often quickly and easily relieved by washing with new medicated cosmetic soap, called Tally. The very first trial must show 50% improvement or no cost. Get Tally Soap today. Attached is a free trial bar. Use the free trial bar, and if results don't delight you, return the regular bar for full refund. Ask for TALLY SOAP, with the free trial bar now

Walgreen DRUG STORES

Chicago Daily Tribune.
THE WORLD'S GREATEST NEWSPAPER

Vol. C. Wednesday, August 27. No. 205.

Published daily except Sunday at Tribune Tower, 435 North Michigan avenue, Chicago, Illinois.
The Tribune company, publishers.

MAIL SUBSCRIPTION PRICES:

Mail subscription prices in Illinois foutside Chicago], Indiana, Iowa, Michigan, and Wisconsin: Daily Tribune only $5.00 per year; with Sunday Tribune, $12.50 per year.

Zones 3 and 4 in states other than Illinois Indiana, Iowa, Michiran, and Wisconsin.

Daily Tribune only $7.50 per year; with Sunday Tribune, $15.00 per year.

Zones 5, 6, 7, and 8, inclusive, Canada and Mexico: Daily Tribune only $12.00 per year, with Sunday Tribune, $19.50 per year.

Foreign: Daily Tribune only $25.00 per year; with Sunday Tribune, $42.00 per year.

Entered as second class matter May 14, 1903, at postoffice at Chicago under the act of March 3, 1879.

14 NEW PARALYSIS CASES REPORTED THRUOUT ILLINOIS

Fourteen new cases of infantile paralysis in Illinois were reported to the state health department yesterday. Dr. Roland C. Cross, state health director, said the new cases raise the state's total for the year to 133, more than double the number reported up to this date last year. Eight of the new cases were reported in Cook county, two in Madison county and one each in Du Page, Henderson, McHenry and La Salle counties. The new Cook county cases raise the total for the year in the metropolitan area to 69.

SMILIN' JACK—THE BASIC VALUE OF ALL "GREAT I AMS"

CINDY AND HER PARTY CONTINUED SEARCHING FOR TOEMAIN UNTIL THEY CAME UPON HIS FISH POND--
LOOK IN TH' POND--- TH' SKELETON OF A HUMAN!
GET A HOOK--- DRAG IT OUT!
8-27
LATER
LOOK--THERE'S A RING ON ONE OF THE FINGERS!
THESE ARE TOEMAIN'S REMAINS ALL RIGHT--LOOK AT THE INSCRIPTION ON TH' RING--"TOEMAIN, THE GREAT"!
I WONDER HOW GREAT HE WOULD THINK HE WAS IF HE COULD SEE HIMSELF NOW?!

You'll have to TASTE Mrs. Snyder's "COFFEE BEANS"

We're in a quandary THIS big. All on account of we DON'T know how to *tell* about Mrs. Snyder's COFFEE BEANS. They *refuse* to be described. We say they're smooth and small and delicious and chewy, that they've a *flavor* that's like the best cup of coffee you ever drank. Then we *taste* one, and it's *better* than we said . . . and we have to start all *over* again!

"COFFEE BEANS" . . . the perfect candy for all coffee lovers. Wrapped individually, over 100 in every pound.

85c per pound

MRS. SNYDER'S CANDIES
16 shops in Chicagoland . . . Tel. Central 3116

Out-of-towners send orders to 119 N. Wabash Av. CHICAGO

COOL OFF WITH A

Calvert WHISKEY COLLINS

BLENDED WHISKEY
Calvert Distillers Corporation, N. Y. C.

Subscribe for The Tribune

THINK PRIORITIES DO NOT AFFECT YOU? JUST WAIT!

Rude Awakening in Store for the Unconcerned.

BY CHARLES LEAVELLE.

The average citizen who has been unconcerned by the priorities of the national armament program is about to get a rude shock.

He has read that the very existence of thousands of small businesses and industries is threatened and he has seen the lengthening lists of metals and articles that are being rationed under the priorities. But he has considered as remote the possibility that he himself will feel the pinch. Nothing could be more erroneous.

[The Small Business Man's department, conducted by The Tribune for the benefit of small industries handicapped by priorities, will be found on page 25.]

Housewives Are Unconcerned.

A survey taken among Chicago housewives discloses that the majority of them are unconcerned over the rationing system. Several remarked that altho silk has come under full governmental priority, there still are plenty of silk stockings available at little or no price advance.

But the time is fast approaching when present stocks in many lines will be exhausted. When that time comes, literally scores of articles that have come to be regarded as necessities will be scarce or unavailable. And the housewife will be the first affected.

No aluminum kitchen utensils have been manufactured for many months. Galvanized iron and tin are on the priorities list. So is stainless steel, from which cutlery and other utensils are made. Manufacturers state that there may be a return to the cast iron skillet and pot if the administration's emergency proclamation stretches over a long period.

Vacuum Cleaner Situation.

Makers of vacuum cleaners and parts have been affected by the priorities. Not only may these machines become hard to get, there may be long delays in getting replacement parts for repairs.

Gas stoves, ironers, washers, and lighting equipment stocks are being depleted much more rapidly than they are being replenished. There is expected to be a dearth of certain types of furniture because the factories can no longer get some of the machinery they need.

Even mousetrap production is threatened. Steel wire is unavailable, according to the Illinois Manufacturers association. Electrical refrigerators and parts are in the same class with vacuum cleaners.

This is true, too, of musical instruments. If a string snaps on your piano, you may wait a long time for another one. There may be long delays in having your electric phonograph or radio repaired. By this time next year entire lines of radios may be off the market.

In addition to these, shortages are expected in tires, cotton ducks, and twills, hand tools, linens, cork, household paints and varnishes, and even pins and needles.

And there will be a great simplification of design in many lines. Silverware manufacturers have led off by cutting their offerings to a few simple designs. They hope this will stave off curtailment because of the shortage of nickel silver. Clothing manufacturers plan to drop many of the frills.

So will automobile makers, whose output has been ordered cut by 50 per cent next year. And another thing—if your car is getting along in years, you may have difficulty in getting replacement parts for it.

One of the most serious and pressing shortages just now is that of galvanized iron sheets and steel, needed by heating contractors installing warm air furnaces in new homes. Many of them have been blocked on contracts signed months ago.

Delays in Occupation.

Some fear that many new homes will not be ready for winter occupancy unless the need is supplied.

Several manufacturers believe the nation-wide collection of scrap aluminum will be followed by collections of scrapiron and steel, old rubber, and waste paper. Before the so-called emergency is ended, they assert, many common materials probably will be reclaimed as vigorously here as they are in Germany and England.

Many nonarmament industries probably will be forced to close under the priorities system, these authorities fear.

Divorced

[TRIBUNE Photo.]

Betty Jaynes and Douglas McPhail.

Los Angeles, Cal., Aug. 26 [Special].—A telephone call to the courtroom by her estranged husband, Douglas S. McPhail, film actor, today failed to stop his actress wife, Betty Jaynes, from obtaining a divorce decree on the ground of cruelty. She testified that McPhail stayed away from home without explanations. Judge Goodwin J. Knight granted her custody of their child, Joan Lorraine, 19 months old, and approved a property settlement whereby she will receive 25 per cent of McPhail's $500 a week income. The McPhails were married in June, 1938, and separated last June.

FRENCH INCREASE SEA TRADE WITH AFRICA COLONIES

Portugal and Morocco to Swap Goods.

BY DAVID DARRAH.
[Chicago Tribune Press Service.]

VICHY, France, Aug. 26.—Trade between Europe and North Africa is increasing despite the war. It is estimated that 200,000 tons of goods are reaching Marseilles each month from North and West African possessions of France.

Today the Vichy government announced a clearing agreement on goods between Portugal and Morocco. The arrangement was negotiated in Lisbon, Portugal.

According to its terms, and by British assent, Morocco will ship directly to Portugal 18,000,000 escudos [nominally about $1,318,200] worth of phosphates. In return Portugal will ship 9,000,000 escudos [about $659,100] worth of cotton goods and 9,000,000 escudos worth of wood to Morocco.

Navicerts Cover Deal.

This deal is covered, so far as shipment is concerned, by navicerts [certificates required for passage of goods thru the British blockade].

Presumably phosphates, which usually are required as an agricultural fertilizer element, are needed in Portugal, but it is not stated whether goods sent from Morocco to Portugal are subject to reëxport.

It was stated here that negotiations are continuing in Lisbon between the French and Portuguese for extending the exchanges to other goods between Portugal and Morocco.

It is presumed that shipment will be made in Portuguese ships between Casablanca, Morocco, and Lisbon.

Even Tankers Get Thru.

Morocco in recent months has been sending a large amount of products to France thru Marseilles. Even gasoline tankers from St. Louis, French West Africa, are getting thru Gibraltar to Marseilles.

The large amount of shipping arriving regularly in Marseilles from North Africa indicates that either the British are not interfering with traffic in the western Mediterranean or else French cargoes are being convoyed.

SALESMAN INDICTED FOR SENDING ABROAD FACTS ON U. S. ARMY

New York, Aug. 26 (AP).—Arrest and indictment of Kurt Frederick Ludwig, 38 year old American born son of German parents, on charges of sending abroad information concerning the strength of the United States army, was announced today by United States Attorney Mathias F. Correa.

Kurt Ludwig.

Ludwig was accused of unlawfully using the mails to send matter banned by the espionage act of 1917. Specifically, it was alleged that he sent out information on the disposition, numerical strength, and equipment of the army.

Correa said Ludwig was taken in custody Saturday by federal bureau of investigation agents near Seattle, Wash. Ludwig, a salesman who received his education in Germany, has a wife living in Germany. He resided on Fresh Pond road in Queens, New York City.

Edwin Smith's NLRB Term Ends; Status Left in Doubt

Washington, D. C., Aug. 26 (AP).—The term of Edwin S. Smith, last of the original members of the National Labor Relations board, reached its final day today with no indication that he would be reappointed by President Roosevelt. Smith, preparing to vacate his office, told reporters he had received "no information one way or the other" concerning the possibility of a reappointment or the selection of a successor. The AFL has opposed Smith's reappointment, while the CIO has urged it. He was appointed in 1934.

WATCH FOR HIM
The Great GRIFF WILLIAMS
AND HIS WONDERFUL MUSIC
EMPIRE ROOM (P) PALMER HOUSE

ADVERTISE IN THE CHICAGO TRIBUNE

TODAY AND TOMORROW—9 A. M. to 9 P. M.

SIX IMPORTANT FASHIONS IN

Glamorous Fur Coats

Priced to Save You from $35 to $305 now

DURING THE LAST DAYS OF EVANS AUGUST FUR SALE

Evans is saving the public thousands of dollars on Fur Coats. Come! See for yourself how much you can save because we purchased tremendous quantities of prime winter pelts long before the fur markets of the world became so confused. BUT DO NOT DELAY. TIME IS SHORT—only while present collections last can we guarantee to maintain these prices.

Beaver-Dyed Mouton Lamb Coats—Enjoy fur luxury at a price you would expect to pay for an ordinary cloth coat. Check and compare and you will agree that this is a once-in-a-lifetime opportunity..... $79

Black-Dyed Persian Lamb Paw Coats—Why pay more? Why get less than Evans offers you in these superb coats that fairly radiate new fur-style charm. Compare and you will find this your greatest chance to save $40 or more. $111

Mink-Blended Muskrat Coats—Check and compare these coats with those selling from $165 to $185 and you will realize what we mean when we say: Why pay more? Why get less?—than Evans guarantees you in this August Sale. $139

Hollander-Dyed Black Persian Lamb Coats—are a dramatic demonstration of Evans unchallenged value leadership in furs of quality. Check and compare and be convinced that here and now is your fur-buying opportunity.... $188

Glamorous Long Silver Fox Coats—that fairly breathe sophisticated fur luxury. They are so sensationally priced in the Evans August Fur Sale that this event is bound to make fur-selling history. Save up to $125 by coming early. $259

A SMALL DEPOSIT NOW—protects you against higher winter fur prices. Budget the balance.

SPECIAL 8 MINK COATS perfectly blended, worth $1000 $695

Evans
36 South State Street
Air-Conditioned Showrooms
Open Evenings Until 9 P. M.

Townley

SILVER FOX SUPREME

Since Townley is probably the largest user in America of *fine* Silver Fox, Townley coats are adorned with the choicest, the freshest, the newest—the very pick of Silver Fox pelts. If you have your heart set on a winter fashion with Silver Fox, Townley is *the* coat and The Hub is *the* store for you! . . . And *now* while these low prices are still available is the *one* perfect moment to make your selection!

BUY NOW AND SAVE!

$58 and $78

Coat Sketched, $78 . . . Other Townleys, $64 to $198, Fourth Floor

THE HUB
Henry C. Lytton & Sons
State and Jackson, CHICAGO • EVANSTON • OAK PARK • GARY

CONVENIENT CREDIT • GUARANTEED SATISFACTION

ADVANCE FALL SALE OF $1,000,000 STOCKS

from Kuppenheimer, Wall St., La Salle, Kentbridge & Cromwell

$50 and $55
1 & 2-TROUSER SUITS
TOPCOATS AND OVERCOATS
for men, young men & college men

$39.50

including Bracken Brown—our new fall color sensation

We bought months ago to give you these great savings—the best and newest styles—the best and newest colors and fabrics from our famous makers—including new college highlights in tweeds, covert and shetland suits, new college fly-front bals and club notch drape overcoats. Look ahead—and save now

$60 and $65 *suits, topcoats & overcoats* $49.50 *suits with 1 or 2 trousers*

$40 and $45 *suits, topcoats & overcoats* $33.50 *suits with 1 or 2 trousers*

A final clearance of 500 year around Hickey-Freeman *customized suits* $59.50 *values to $85*

Sizes to 56 long stout • A small deposit holds your garment

MEN'S SUITS 2nd FL. • YOUNG MEN'S SUITS 4th FL. • TOPCOATS, OVERCOATS 6th FL.

MAURICE L ROTHSCHILD
MINNEAPOLIS — State at Jackson—Chicago — ST. PAUL

AID-FUND MISUSE CHARGES FALSE, SAYS ROOSEVELT

Splurge Story Just Dirty Untruth, He Asserts.

[Chicago Tribune Press Service.]

Washington, D. C., Aug. 26.—President Roosevelt today characterized charges of misuse of lend-lease funds as distorted half truths and dirty falsehoods being spread to sabotage the program to defeat Hitlerism.

Mr. Roosevelt took cognizance of the stories of widespread abuse of lend-lease funds circulating in the capital as his administration is preparing to ask congress for a second lend-lease appropriation.

Estimates of the size of the new appropriations range from 5 to 10 billion dollars. The first lend-lease appropriation, which has been largely spent or allocated since last March, was for 7 billion dollars.

How F. D. R. Views It.

Mr. Roosevelt declared an organized campaign of rumors, distortions, half truths, and falsehoods has been launched with the definite purpose of sabotaging the program of aid to the opponents of the axis powers.

He asserted he considered it fair to say that all stories charging misuse of lend-lease funds are vicious rumors, distortions of fact, or falsehoods. To emphasize his point, Mr. Roosevelt branded such stories plain, dirty falsehoods.

The President's denial of misue of lend-lease funds came when he was asked to comment on a story which appeared in a Washington paper that British officials had run up huge bills in Washington restaurants which were paid for out of lend-lease funds.

Story Obtained by Tribune.

The story was obtained by THE TRIBUNE and appeared in the Times Herald in Washington. The story said it had been reported in reliable congressional circles that British officials had run up a bill of more than $30,000 in an ultra-fashionable Washington restaurant.

This story originated from responsible members of congress, who have been studying lend-lease expenditures. The same Tribune story said the British had used lend-lease funds to purchase air conditioning units for their headquarters in a Washington hotel. This information came from responsible naval officers.

The Tribune story was reprinted in the congressional record today. It was introduced into the record by Representative Paul W. Shafer [R., Mich.].

Mr. Roosevelt said he was very certain no such bills were charged up in Washington restaurants and the newspaper column which made the charge was a very good example of what he was talking about in alleging attempts are being made to sabotage the lend-lease program.

The story did not appear in a so-called newspaper column but in a regular news story. Mr. Roosevelt evidently was confused by the fact that a newspaper column in the Times Herald carried the story that the British had used lend-lease funds to pay for sherry glasses, wine glasses, port glasses, and brandy glasses.

The other story, denied by the President, appeared in THE CHICAGO TRIBUNE and in a news magazine. It stated that British firms are doing business as usual in shipping steel fabricated products to the Argentine in competition with American firms which must send their steel to England.

Calls It a Half Truth.

The President characterized this story as a half truth which is just as dangerous as a deliberate falsehood.

The British did have some contracts for steel products in the Argentine which dated from some time back. British firms did deliver materials, which were part steel, to fill these contracts.

Under no interpretation, he insisted, could these shipments be considered American steel. The contracts were a holdover from previous negotiations and had to be fulfilled under terms of an Anglo-Argentine agreement.

Mr. Roosevelt asked that he not be quoted as denying the stories. He said that such stories are not worthy of denial. They are just plain, dirty falsehoods, he repeated.

$100,000 Diamond

[TRIBUNE Photo.]

Diamond of 25 carat weight shown alongside a ruler. The stone was exhibited at jewelers' convention.

A diamond ring of 25 carat weight, valued at $100,000, is among the exhibits at the convention of the National Retail Jewelers' association in Hotel Sherman. The diamond is emerald cut. Fred Kline, representative of H. and E. Oppenheimer, of New York, owners of the stone, said he was not familiar with its history.

Army Planes to Be Seen at Elmhurst Air Meet

Army and navy planes will fly over the Elmhurst airport during the Chicago air maneuvers next Saturday, Sunday and Monday. The navy planes will fly over the airport at 1 p. m. Saturday and the army planes at 3 p. m. Sunday and Monday. Among army planes on display at the show will be an observation ship and a BT-15, newest basic trainer. Lieut. A. S. Chandler will fly the BT-15.

BEWARE OF PLOT TO BREAK UP AXIS, NAZIS WARN JAPS

TOKIO, Aug. 27 [Wednesday] (AP).—The Japanese government weighed its position in the warring world anew today in the light of current developments. It pondered the international situation with close attention following a warning from the German embassy to the Japanese people to beware of a British attempt to split the Berlin-Rome-Tokio bloc.

Count Ladislaws von Mirbach-Geldern, press attaché of the German embassy, said that Prime Minister Churchill's references to Japan in his broadcast Sunday were part of a British strategy to divide the axis nations.

"We should take care," he said, "not to play into the hands of the British plot, and thus be divided and ruled."

FIVE ARRESTED ON UNLICENSED DENTIST CHARGE

Five men, charged by the state department of registration and education with having practiced dentistry without licenses, were arrested yesterday. Warrants for the arrest of a faith healer, a beauty culturist, two dentists and two chiropractors were turned over by the department to deputy sheriffs.

Those under arrest are Albert E. Winner and Anthony Peterson, both of 127 North Dearborn street; A. L. Young of the Excel Dental laboratory, 32 West Washington street; Otto Butz, 64 West Randolph street, and Harry Franklin, 3336 Evergreen avenue.

Investigations on which the charges were based were made by the state department. The state's attorney's office had examined the evidence and recommended the issuance of the warrants by the County court.

Seized by FBI on Charge of Impersonating Agent

Edward W. Teske, 22 years old, 3656 Monticello avenue, was arrested by agents of the federal bureau of investigation yesterday. He was accused of impersonating an FBI agent. Four complainants charged that, because of his alleged position, they had given him $968 to finance collection of $625,000 which he said was due him for an invention. He was held in bonds of $2,000 by United States Commissioner Edwin K. Walker. A hearing was set for Thursday.

SPANISH
FRENCH, GERMAN, ITALIAN, RUSSIAN SWEDISH, PORTUGUESE, NATIVE TEACHERS
Enroll Now for Fall Classes
Group or Private. Day or Eve. Free Trial Lesson.
BERLITZ SCHOOL OF LANGUAGES
30 N. Mich. Ave., at Washington. FRA. 4343

TODAY—TRY THIS SENSATIONAL NEW GIN!
★ GREATEST IMPROVEMENT IN GIN IN 300 YEARS!
★ NATURALLY GOLDEN, RICHER, SMOOTHER!
★ MADE BY SECRET PROCESS!
★ WILL CHANGE ALL YOUR PREVIOUS IDEAS ABOUT GIN! TRY IT TODAY!
Seagram's Ancient Bottle Gin
Seagram's Ancient Bottle distilled dry Gin. 90 Proof. Distilled from grain. Seagram-Distillers Corp., New York

Stetson's
FAMOUS LIGHTWEIGHT HATS
in our new Bracken Brown shades
THE PLAYBOY $5
PREMIER PLAYBOY $8.50
THE STRATO-LINER $6.50
Bracken Browns are our new fall shades that are causing such a sensation . . the many new shades of gray are a hit, too. See them all in the light, airy Playboy at $5 . . the Premier Playboy at $8.50 and the air-minded Strato-Liner at $6.50. They're all Stetsons . . that means quality and style in every detail
Other Stetson hats to $20
MAURICE L ROTHSCHILD
State at Jackson

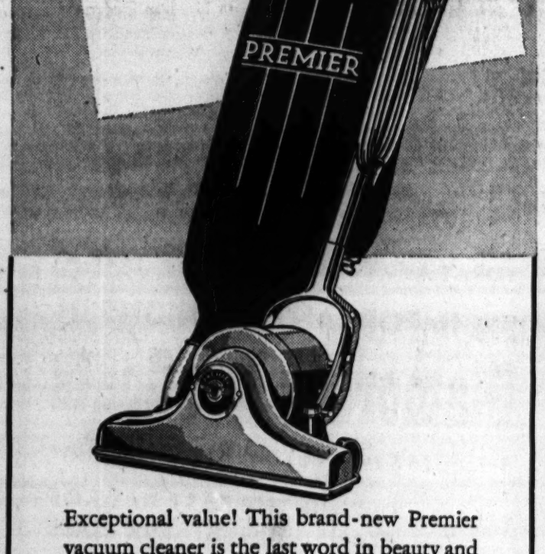
See this remarkable value!
NEW
PREMIER
Vacuum Cleaner
(This year's model)
only $24.75
• Motor-driven brush
• Rubber furniture guard
• Adjustable to any rug thickness
• Accordion bag—easy to empty
• Dirt trap in bag
• Garnet red finish
PREMIER
Exceptional value! This brand-new Premier vacuum cleaner is the last word in beauty and efficiency. The beautiful high-luster glazed garnet finish is fade-proof and tarnish-proof. Its modern design makes cleaning faster, easier, more thorough. Come in or telephone for a demonstration now.
COMMONWEALTH EDISON COMPANY
72 West Adams Street • 132 South Dearborn Street
NEIGHBORHOOD STORES
4562 Broadway — 424 E. 47th Street
4833 Irving Park Road — 4834 S. Ashland Avenue
2733 Milwaukee Avenue — 852 W. 63rd Street
2745 Lincoln Avenue — 9025 Commercial Avenue
4231 W. Madison Street — 11046 S. Michigan Avenue
All Telephones: RANdolph 1200
You may pay your electric service bill at any of our stores
Downtown store closes at 1 p. m. and neighborhood stores at 6 p. m. on Saturdays during August

Open evenings until 9 p. m. this week only
Before it's Too Late
Own the coat you want at the price you want to pay!
It is true that prices are on the rise and it is also true that NOW you can own a Walzer Fur Coat at GUARANTEED-SAVING prices during the last few days of our August Fur Sale
(A) Sable-dyed Muskrat $149
(B) Black Monkey Fur $110
(C) Black-dyed Persian Lamb $295
These are but a few of the exceptional Walzer values!
Arrange Budget Terms to Suit Your Own Convenience
H. WALZER & CO.
174 N. Michigan Avenue
FINE FURS SINCE 1896

CONVENIENT CREDIT • GUARANTEED SATISFACTION
Sensational
and only 4 days more
$22.50 $25 $30
TOPCOATS AND OVERCOATS
many from our famous upstairs stocks—now reduced to
$16.50
zip-lined coats included
It's a final drastic clean sweep of topcoats and overcoats—sizes for all—but not all sizes in every style—don't miss it
Minor alterations free—all sales final
VALUE BASEMENT
MAURICE L ROTHSCHILD
State at Jackson

TERRY AND THE PIRATES—THE PAST IS JUST AROUND THE CORNER

HIYA, DUDE! I HEARD THE SUPPLY TRUCKS DRIVE UP—BUT I MUST HAVE DROPPED BACK TO SLEEP!
THE DRIVERS ARE POOHED OUT! RAVEN'S GOING TO HAVE THE STUFF UNLOADED IN THE MORNING! THAT BEGGAR MONK WAS OUT WATCHING THE TRUCKS... PROBABLY THE FIRST TIME HE'S SEEN ONE!
I HEARD YOU TALKING ABOUT THAT MONK... BUT I DIDN'T SEE HIM!
FUNNY OLD GAFFER!
GEE, EVERYTHING REMINDS ME OF BURMA! SHE USED TO BE TEAMED WITH AN OLD GENT NAMED CAPTAIN JUDAS... WHO LOOKED LIKE A CHINESE MONK!
HE HAD NO HAIR ON HIS HEAD—BECAUSE BURMA THREW A LAMP IN HIS FACE AND SCORCHED HIM GOOD!...
IF THIS OLD GLUNK EVER SAW BURMA HE'D NEED ALL THE OPIUM IN THOSE TRUCKS TO KEEP HIS NERVES FROM JUMPING! ...G'NIGHT!
MILTON CANIFF

To get the DELICIOUS FLAVOR of real Root Juices

Hires R-J ROOT BEER 5¢

WITH REAL ROOT JUICES

INSIST ON HIRES and avoid root beers artificially flavored

ICKES' OFFICE JOLTED BY GAS SHORTAGE QUIZ

Aids Scurry in Apparent Effort to Stop It.

[Continued from first page.]

seek repeal of an ordinance restricting sale of gasoline at night and on Sundays when the council meets next Tuesday. Allen pointed out that neighboring communities refused to limit sales, and added: "Atlanta is being made the goat. I see no reason for people merely to have to drive just outside of Atlanta to get gasoline."

Call Shortage a War Plot.

In Washington meanwhile three senators charged that the purported shortage of gasoline was just an attempt to drum up the war spirit. They challenged the administration to prove there was a real scarcity.

"The so-called gasoline shortage is a 100 per cent occasion for a performance to create a war consciousness," declared Senator Gerald P. Nye [R., N. D.]. He was joined in his accusations by Senators D. Worth Clark [D., Idaho] and John A. Danaher [R., Conn.].

"There have been so many conflicting statements from various government agencies that it is impossible for an observer to ascertain the facts," said Nye. "Administration officials must come before congress and present facts and figures demonstrating whether this shortage actually exists."

Decide to Go Ahead.

After approving the resolution today the senate committee decided to proceed with the inquiry this week. A subcommittee appointed for this purpose consists of: Senators Maloney, chairman; George L. Radcliffe [D., Md.], W. Lee O'Daniel [D., Tex.], Harold H. Burton [R., O.], and W. Warren Barbour [R., N. J.].

Most of the hearings will be open, Maloney said, but there may be some closed hearings if President Roosevelt insists that armament secrets may be exposed in the testimony.

The committee's decision to go ahead with the inquiry at once amounts to a short cut which will insure several days of hearings before the senate convenes again and formally approves the investigation. After the senate gives its approval Vice President Wallace automatically has the power to appoint the five man investigating committee. He can appoint the same five senators or he can replace any one or all of them.

Inquiry Called For.

Some doubt was expressed in capitol corridors that Wallace would appoint members who might be too vigorous in conducting the gasoline probe. His committee, as soon as it is named, will take over the inquiry from the Maloney committee. However, had the senators decided to wait for action by Wallace, he would have been able to tie up the inquiry simply by neglecting to appoint any one.

The resolution calls for "a full and complete investigation with respect to the shortages of gasoline, fuel oil and other petroleum products in the various states, the methods being employed for the purpose of curtailing deliveries of such products for ordinary consumer use, and the most effective means that may be employed for insuring an adequate supply of such products for national defense purposes without undue hardship to business enterprises and consumers generally."

Leon Henderson, price control administrator, announced that the government would take action within the next two days to stabilize gasoline prices in Atlantic seaboard states. Henderson said some dealers were "wilfully profiteering at the expense of motorists" because of the shortage scare stimulated by Ickes.

Ickes Away on Vacation.

Ickes left for a west coast vacation after inquiries began to arise about the need for gasless Sundays and shutting down of gas stations overnight. His two chief assistants, Dempsey and Davies, have been bearing the brunt of the storm of protests flooding the oil coördinator's department and the department of the interior. A 500 gallon gasoline tank was discovered on Ickes' estate after his departure.

Henderson said no advance in prices to gasoline dealers had been made by major oil companies which had "adhered faithfully to an agreement with this office not to raise prices without prior consultation."

"But the dealers have independently increased their margin of profit in many instances by retail prices," Henderson said.

It was possible, he added, that a ceiling on gas prices might be placed but that it was hoped to work out some less drastic program.

WAR PROSPERITY FALSE, HOSPITAL HEADS WARNED

Dr. G. Harvey Agnew of Toronto, former president of the American Hospital association, warned hospital administrators at their ninth annual institute yesterday at the University of Chicago that present war prosperity is temporary and false, and that they cannot count on it to offset rising costs of operation and new construction.

"If history repeats itself, these costs will be maintained or perhaps go even higher in the years following the war," said Dr. Agnew, who is now secretary of the department of hospital service of the Canadian Medical association.

"Increased taxes and decreased profits of investments are making it less likely that philanthropy will be able to keep pace with the rising cost of providing hospital care. We must face the fact that it is going to become steadily more difficult for us to obtain the financial support which our hospitals must have if they are to continue their work."

ICKES VACATIONS IN MOUNTAINS; U. S. FOOTING BILL

Portland, Ore., Aug. 26 [Special].—The United States government is providing without cost to the guests a nifty mountain cabin in Olympic national park for the vacation of Secretary of the Interior Harold Ickes and his wife. They have accommodations similar to those which cost ordinary tourists $10 a day in that Washington state locality.

The cottage is at Lake Crescent, part of an area set aside as a national park during Ickes' tenure as head of the interior department. Horses for trail trips, swimming outfits and other paraphernalia required by vacationists are available at the government's expense.

Anti-War Rally to Hear Former Legion Chaplain

The Rev. Joseph Lonergan, former national chaplain of the American Legion, will address a rally sponsored by the Citizens Keep America Out of War committee at 8:15 p. m. Friday in the La Salle hotel.

TODAY
...they're serving Lamb Stew...
old-fashioned Lamb Stew
...at HENRICI'S...
better hurry!!

There'll be young yellow carrots . . . with still a hint of garden crispness in them . . . and small white onions boiled to tender sweetness . . . cubes of fine firm new potato . . . fresh and snow-white bits of turnip . . . all with their *own fresh flavors* . . . and *another* subtle taste stolen during long and careful cooking from the generous pieces of young spring lamb.

A *memorable* stew . . . with a clear and savory broth, flecked with tiny floating dots of butter.

Read that *again* . . . and note down *now* that you'll be *here* . . . at HENRICI'S . . . for lunch.

Better hurry!!

HENRICI'S
CHICAGO'S MOST FAMOUS RESTAURANT
on Randolph between Clark and Dearborn and in the Merchandise Mart

LOANS
on Diamonds—Watches—Jewelry
Courteous and Refined Service
ILLINOIS STATE PAWNERS Association, Ltd.
140 N. Dearborn 2nd Fl.

only 4

More Days! Carson's August

SALES

Don't let these last sale days slip by without your taking advantage of the fortune in savings awaiting you in the

Annual Sale of
QUALITY FURS

Semi-Annual Sale of
WOMEN'S SHOES
Also Budget Shop Carsonettes

Annual Sale of
CLOTH COATS

Semi-Annual Sale in
THE BABY SHOP

Annual Sale of
LEATHER GLOVES

Semi-Annual Sale of
HOMEFURNISHINGS

Annual Sale of
MEN'S OVERCOATS

CARSON PIRIE SCOTT & CO

Lou Overgard of Overgard's, Champaign

Men from just about every important school in this part of the country have been flocking to the Baskin *University Shop, (3rd Floor, State St. Store)* this past week. They've been checking on the correct campus wearables with Mr. Lou Overgard, head of one of *America's ace university stores*—Overgard's of Champaign. This chalk talk gives *only a few* of the highlights on *authentic* Back-to-School clothes. Come in and see them *all* at Baskin this week.

3-button, center-vent suit coat, with natural shoulders, in Corriente Shetlands, $35. Wear the "horsy" Tattersall vest with this suit for added swank, $5.50

Imported hand-framed Argyle Plaid hose, $2.50 pr.; Short hose, $1.85 pr.; Canary knit tie, $1.50

Camel hair-and-wool, and cable stitch sweaters are a favorite at the Big Ten, $5

HART SCHAFFNER & MARX
Weatherbeater
with zip-in lining

The No. 1 topcoat idea in our Back-to-School collection. Its fly-front and drape swagger lines by *Hart Schaffner & Marx* combine the ease and comfort of a raglan or a swagger topcoat with shoulders that fit over your suit coat shoulders to perfection.

With the wool lining *in*, Weatherbeater is a warm coat suitable for all winter. *Zip the lining out*—it's lighter weight... just right as a topcoat on and off campus.

$40

BASKIN
UNIVERSITY SHOP • 133 SOUTH STATE ST
Home of Hart Schaffner & Marx Clothes

Stop in and ask for a free copy of the Baskin-Overgard Chart of Correct University Wearables.

Ronley Unchallenged Fur Values!

Only in August!
Only at The Hub!

SABLE BLENDED MUSKRAT...$149

DYED SKUNK GREATCOAT...$149

BLACK DYED PERSIAN LAMB...$199

These are our three famous furs acclaimed by all Chicago for their unrivaled beauty, quality of skins, character of workmanship and authenticity of fashion! . . . The Sable Blended Muskrat is available in four new silhouettes, the Black Dyed Persian Lamb in three, the Dyed Skunk in three. See them now while selection is at the peak, furs at their finest, prices lowest!

RONLEY FURS—FOURTH FLOOR

THE HUB
Henry C. Lytton & Sons
State and Jackson • CHICAGO • EVANSTON • OAK PARK

KIMBALL
in tune with Vacation Time!

The Whitney Console by Kimball — Beautiful tone. Superior value. Compact enough for any country home. Trade in your old piano. $390 value. F. O. B. Chicago. **$310**

RCA VICTROLA! Enjoy records or the radio, as you prefer. Superb radio reception Plus new Victrola features. Plays 10" and 12" records. Only **$39.95**

LATEST RECORDINGS
All the most popular Victor, Bluebird, Columbia, Okeh, and Decca records. Convenient first floor location. Save 30% to 50% at the present low prices.

WM. KIMBALL CO.
306 SOUTH WABASH AVE.
HARrison 4910

Oh! What *Relief*

Until you have used it, you can't believe how easily and quickly, Resinol soothes the hot, smarting skin. Its active medication and gentle oiliness hasten return to comfort.

Use Resinol also for itchy, burning of ivy poison chafing heat rash insect bites blistered feet

Enjoy it today. For sample, write Resinol 82, Balto., Md.

RESINOL OINTMENT AND SOAP

Test This Quick Relief For Miseries of
HAY FEVER

Blissful relief in a few hours *to your satisfaction or money back.* Dr. Platt's CAL-RINEX Formula* is especially compounded to help relieve sneezing, wheezing, itching eyes, running nose, headache, and depressed feeling. Usually helps ease like symptoms of Rose Fever, Nasal Catarrh, Hay Asthma. Tasteless capsules. Just take as directed. *Formerly known as RINEX.

Do You Know?....

1. That athlete's foot can be very dangerous if it is not checked?
2. That there is a marvelous new athlete's foot remedy called K-4 Powder?
3. That K-4 Powder is guaranteed—it will be free if you are not satisfied with the results?
4. That if you have any signs of athlete's foot you should get K-4 *now* at any good drug store?

Advertise in The Tribune

GERMANS SEIZE DNEPROPETROVSK IN SOUTH UKRAINE

Capture Luga, 90 Miles from Leningrad.

BULLETIN.
[Chicago Tribune Press Service.]
HELSINGFORS, Finland, Aug. 26.—The Tallinn (Estonia) radio, which has been silent for three days, tonight broadcast a German program. The city is believed to have been captured by the Germans.

(Map on page 9.)

BERLIN, Aug. 26 (AP).—The Germans tonight announced the capture of the great industrial city of Dnepropetrovsk, last Russian foothold west of the Dnieper river in southern Ukraine, and the railway city of Luga, 90 miles south of Leningrad.

The high command said troops of Field Marshal Ewald von Kleist took Dnepropetrovsk after heavy fighting, but it did not disclose whether the huge hydroelectric power dam below the city was still standing. Eleventh largest city of the soviet union, Dnepropetrovsk has a population of 500,000.

Red Retreat Cut Off.

The Germans said the capture of Dnepropetrovsk gave them and their allies possession of all of the southern Ukraine except beleaguered Odessa. DNB, official German news agency, reported the capture of a series of bridgeheads on the Dnieper by German and Hungarian troops, cutting off the retreat of Red army remnants.

"All attempts of the soviets to hold up the German attacks by throwing forward masses of infantry collapsed in concentrated fire of German and Hungarian trops," the news agency said.

It added that several companies of Russians trying to reach the west bank of the Dnieper were "completely wiped out" and that even on the east bank of the river "for miles there was the scene of destruction, with thousands of dead Russians lying along the bank of the wreckage and upturned boats floating on the stream."

German planes were striking beyong Dnepropetrovsk at Russian troops described as retreating on the east bank of the Dnieper. Heavy bombs were said to be killing many troops and leaving smashed guns and trucks along the road.

Claims 83,596 Prisoners.

"Speedy units of Von Kleist's panzer [armored] army after heavy fighting yesterday stormed and took the bridgehead of Dnepropetrovsk and the town itself," the German communique said.

"Thus the enemy lost his last base on the west bank of the Dnieper below Kiev.

"Since the advance in the Dnieper bend after the battle of Uman [Aug. 9] Von Kleist's panzer army has brought in a total of 83,596 prisoners.

"Four hundred and sixty-five artillery pieces, 199 tanks, and innumerable other war material have been taken as booty."

The fall of Luga on the northern front was announced by DNB. It said the town's 20,000 inhabitants defended it valiantly against German troops who broke thru 112 defense bunkers and cleared away 2,900 mines to reach it.

From the Odessa area, under German and Rumanian siege since Aug. 19, the only report of activity was the aerial bombing of an 8,000 ton soviet troopship off the big Black sea port.

Finns Report Gains.

HELSINGFORS, Finland, Aug. 26 (AP).—The Finnish army struck at several points along a 100 mile front tonight, army reports said, in simultaneous attacks timed to coincide with the German push at Leningrad from Novgorod. Advances were made in the area of Viipuri [Viborg], the Karelian capital.

Between Lake Ladoga and Lake Onega, Finnish forces captured a large area east of Suojaervi. Farther north a new wedge was driven toward the Murmansk railway.

FOUND SHOT TO DEATH IN HOME.

Galesburg, Ill., Aug. 26 [Special].—Clyde Hosier, 34 years old, was found shot to death today in a bedroom of his home.

Wedding Revealed

[Acme Photo.]
MRS. ALLEN SAYLER.

Washington, D. C., Aug. 26 (AP).—Senator and Mrs. Burton K. Wheeler of Montana announced today the marriage of their daughter, Frances, to Allen Sayler of Washington, an employé of the Federal Communications commission. The ceremony took place at a friend's home in Maryland Aug. 15. The senator and his wife, who were then vacationing in New England, learned of it on their return to Washington a few days ago, Mrs. Wheeler said.

I'D LIKE TO SEE U. S. IN THE WAR —BEAVERBROOK

But It's Up to People, Says British Aid.

BY LARRY RUE.
[Chicago Tribune Press Service.]
LONDON, Aug. 26.—Just back from America, Minister of Supply Lord Beaverbrook today said he "would like to see" America "in the war with us now," but added that the decision to go to war is the business of the citizens of the United States.

Asked at a press conference, "When do you think the United States will come into the war?" he answered: "That is for the United States to decide." Pressed for his own attitude, he said:

"I would like to see them in, but I couple that statement with the assurance that I recognize it is nobody's business other than that of the citizens of the United States. I am not going to be hypocritical. I belong to those who would like to see the United States taking part in the war in a greater degree and a higher measure."

No Limit to Demands.

Altho praising American production and supplies being sent to England, he declared:

"There is no limit to the demands we shall make and the answer to the question as to when a satisfactory peace will be reached is 'never' from our point of view."

He praised both American airplanes and tanks. He said the American planes are "just as fine as any product in this country or any other country," said America's new light tanks are "fine," and reported they are reaching Britain "in considerable numbers." He said there is no need for tank modernization in the United States.

Asserting he feels "no pessimism about increasing United States production," he said this has moved Britain to reduce its American imports, particularly iron and steel. Because of the growth of the American program, he said, Britain might limit pig iron imports and receive more finished products instead.

Output Short of Expectations.

Altho he said Britain last week reached a peak in tank production and that its output of guns and explosives is "entirely pleasing for the moment," he said, however, that Britain's production is not up to his expectations after two years of war.

"We are now in the unhappy state of having more troops than weapons," he said.

Even as he was speaking, two strikes broke out in Scotland. In one plant many employés stopped work on the charge that unskilled men were doing skilled work, to the detriment of trade unionists, while in another plant 1,000 woman machine operators quit in protest against the dismissal of two male union officials.

TORPEDO PLANE HITS A BRITISH CRUISER: ROME

ROME, Aug. 26 (AP).—The Italian high command today announced that an Italian torpedo-carrying plane had damaged a British cruiser of the Dido class [5,450 tons] off the Libyan coast, near Sollum, Egypt. German dive bombers, protected by Italian fighters, were said to have blasted defense works at Tobruk, Libya.

British Raid Bardia, Tripoli.

CAIRO, Egypt, Aug. 26 (AP).—The royal air force middle east command today reported that South African planes yesterday bombed enemy dumps in the neighborhood of Bardia, Libya, after the RAF had started fires in Tripoli, Libya, on Sunday night.

[In London the admiralty reported yesterday that torpedo-carrying seaplanes attacked "military objectives north and south of Tempio on the island of Sardinia, starting large fires."]

HEAR with the Otarion HEARING AID
Open Evenings by Appointment
OTARION OF CHICAGO
25 East Washington Street
Suite 1606, Marshall Field Annex
Telephone CENtral 9504

TROOPS IMPROVE BUT CHIEFS FIND MUCH TO BETTER

Illinois Division Hears of Its Mistakes.

BY CLAY GOWRAN.
[Chicago Tribune Press Service.]
Second army field headquarters, Prescott Ark, Aug. 26.—The 75,000 soldiers of the 2d army currently engaged in war maneuvers in this southwestern Arkansas area are making progress in their training, but they still have a long way to go. In fact, they have just begun their work.

This was the opinion voiced tonight by Maj. Gen. Robert C. Richardson Jr., commander of the 7th army corps, who with Lieut. Gen. Ben Lear, the army commander, is directing the Arkansas war games. Gen. Richardson addressed an audience of 300 officers at a critique which ended the third mock battle of the maneuver period.

Finds Aggressiveness Lacking.

Taking the speaker's stand in turn, Gen. Lear declared that he has noticed a lack of aggressiveness in the maneuvers to date.

"I've concluded from my observations that there is a lack of aggressiveness in the advance guard units which have participated in the problems of the last ten days," Gen. Lear said. "Too much time is lost. Commanders of such leading elements must feel out the enemy, determine his strength, location and flanks, and get that information back to higher commanders immediately."

Gen. Richardson, the principal speaker at the critique, devoted much of his discussion to the night withdrawal made by the 27th [New York], 33d [Illinois], and 35th [Missouri, Kansas, and Arkansas] divisions last night in the face of a simulated force many times the strength of the three divisions. The withdrawals necessitated the crossing of Terre Rouge creek, a swift stream southwest of Prescott.

"I would summarize the withdrawal as a very creditable one," Gen. Richardson said. "It is quite a feat to take a military population the size of the city of Charleston, S. C., and move it 18 miles, and across a river, during the black hours of the night.

Find Several Faults.

Other high officers, however, pointed out faults in the withdrawal.

Col. Paul J. McDonnell, chief umpire of the war games, said that altho daylight operations preceding the withdrawal were excellent, the night movement was not so well done.

"There were numerous traffic jams, and misunderstandings concerning the use of lights," he said.

"Also, during inspections, I found many commanders ranging from corporals on up who knew what they were supposed to do, but not why," Col. McDonnell continued. "In such cases, confusion resulted if a change in the situation came."

2-in-1 Coats
For the Teen-Age Miss!
$16.88
REG. $22.95 VALUES!
LOOK! You buy a winter coat . . . then just zip out the lining and it's your lightweight coat. Boxy and wrap-around styles in Tweed and Fleece. Brown, Natural, Wine, Teal.
FIFTH FLOOR.
NETCHER'S BOSTON STORE
State, Madison and Dearborn Streets
"The Best to Shop"

COMING SOON
The Great X
GRIFF WILLIAMS
AND HIS WONDERFUL MUSIC
EMPIRE ROOM PALMER HOUSE

SUBWAYS CAVE IN AS RAIN DELUGE FLOODS NEW YORK

(Picture on back page.)

New York, Aug. 26 (AP).—Streets, sidewalks, two subways, and part of a railroad line caved in tonight and the city suffered its worst transportation tieup in history during a violent rainstorm that lasted several hours. Within an hour and a half, sheets of rain, driven by a 50 mile an hour wind, inundated the Metropolitan area with 2.13 inches of water.

The transportation tieup marooned thousands of persons in automobiles and on subway and railroad trains. A pencil peddler was killed by a bus during the storm. An automobile fell into each of the two subway cave-ins in Brooklyn. Fire headquarters disclosed that 179 alarms were sounded between 6 and 8 p. m.

Tree-Ripened, U. S. No. 1 Grade
PEACHES Right from the Farm—4½-lb.
You've never tasted REAL Peach flavor until you sink your teeth into the luscious, juicy goodness of peaches right from the tree. These are not picked green—they're in the perfect bloom of red-tinted freshness, rushed to you by over-night express. Hardly a spot or blemish on any one of them—and all 2 inches or over. Perfect for eating, canning, preserving. J. H. Hale or Elberta varieties. Send postcard for C. O. D. shipment or send check. 50-pound bushel, 2.25; ½ bu., 1.00, express prepaid. Write now!
THORSNESS FARMS
Eau Claire, Mich. Ph. Eau Claire 3871

Join the 300,000 who save with safety at this conveniently located Bank
The First National Bank *of* Chicago
Building with Chicago since 1863
DEARBORN, MONROE AND CLARK STREETS
MEMBER FEDERAL DEPOSIT INSURANCE CORPORATION

WANT TO LEARN TO SEW?
See the Dressmaking and Millinery Schools column in the CHICAGO TRIBUNE WANT AD SECTION

Give a man a Truck that can Pull!

Give your drivers GMCs—the trucks that *outpull all others* in every engine size—and watch them set new records! Give them GMC's extra performance to boost their pace on hills and save them time in traffic. Give them GMC's greater flexibility and *proved* Ball-Bearing Steering for new highs in easy *handling*. General Motors Trucks give you the highest standards of quality and greatest economy any truck can offer. And they're priced down with the very lowest, right through the line from ½ ton to 20 tons.

Time Payments through our own YMAC Plan at lowest available rates

GENERAL MOTORS TRUCK & COACH . . . . . FACTORY BRANCHES

SOUTH SIDE
1700 W. PERSHING RD., Ph. Virginia 1700

WEST SIDE
4534-36 W. MADISON, Ph. Estebrook 3300

NORTH SIDE
3047 N. CALIFORNIA AVE., Ph. Independence 2700

AUTHORIZED COOK COUNTY DEALERS

BUD HENRY MOTOR COMPANY, 202 Railroad Street, Barrington, Ill.
A. J. LENTZ MOTOR SALES, INC., 8036 W. Cermak Road, Cicero, Ill.
SMITH-GOEKE, 2310 Green Bay Road, Evanston, Ill.
SOUTHLAND MOTORS, INC., 7633 South Ashland Ave., Vincennes, 1941
CHICAGO CONSTRUCTION EQUIPMENT CO., 8039 S. Halsted St., Radcliffe 3800
KOLE MOTORS, INC., 8343 S. Ashland Ave., Republic 3200
BUSSE MOTOR SALES, 30 S. Main St., Mt. Prospect, Ill.
E. S. BRONSON & COMPANY, 12842 S. Western Ave., Blue Island, Ill.
CENTURY MOTORS, INC., 1717 Chicago Road, Chicago Heights, Ill.
WM. J. LADENDORF, 1628 Bond Road, Des Plaines, Ill.
BURLINGTON MOTORS, INC., 418 Burlington Ave., La Grange, Ill.

AMERICA'S LOW-PRICED TRUCKS OF VALUE GMC GASOLINE-DIESEL

DICK TRACY—Frigid Digits

IT'S NO USE--THE PLACE IS LOCKED UP TILL --- TOMORROW MORNING. I'M DOOMED TO FREEZE IN THIS COLD STORAGE PLANT.
WHAT'S THIS? HIDES-- COW HIDES! A WHOLE BALE OF THEM.
I'LL GET THEM OPEN! I'LL WRAP MYSELF UP IN THEM---THEY'LL KEEP ME WARM. HA!HA!HA! I WON'T FREEZE AFTER ALL! NO,SIR, NOT ME!
MY FINGERS! THEY WON'T WORK! THEY'RE COLD AND STIFF--I CAN'T BEND THEM!
Reg. U. S. Pat. Off.; Copyright, 1941, by The Chicago Tribune.

SMITTY—FORCE OF HABIT!

WELL, HOW DOES IT SEEM GOING TO SCHOOL AGAIN, SON?
SWELL! I'M GLAD I'M GOING TO NIGHT SCHOOL
SCHOOL DAYS SCHOOL DAYS
IT MAY BE NIGHT SCHOOL, BUT IT'S FUN GOING TO SCHOOL AGAIN.
GOOD MORNING!
Reg. U. S. Pat. Off.; Copyright, 1941, by The Chicago Tribune.

The Oldest Name in Scotch
FAVORED SINCE 1627

Its fine flavor has satisfied for 314 years

Haig & Haig
BLENDED SCOTS WHISKY • 86.8 PROOF
SOMERSET IMPORTERS, LTD. • NEW YORK • CHICAGO • SAN FRANCISCO

HUGE BATTLES RAGE ON ENTIRE FRONT—MOSCOW

101 Nazi Planes Smashed in Leningrad Fight.

MOSCOW, Aug. 27 [Wednesday]—(AP).—Massive battles of men and machines raged on unchecked from the Baltic to the Black sea today. In tremendous air battles before Leningrad the Russians reported 101 Nazi planes destroyed in the sky and on airdromes in two days.

Below the almost continuous fighting for mastery of the air above the soviet union's second city, Russian military dispatches said, German motorcyclists and infantry charging toward the Baltic port were being mowed down by soviet machine gunners in forest canopied redoubts.

18 Planes Lost, Reds Say.

In air clashes on Monday alone the soviet information bureau communique listed 93 German planes destroyed along the entire front and 63 the day before. It gave the Red air force losses for Monday as only 18.

The fact that most of the German planes were downed in the Leningrad area indicated that the Germans now have launched an all-out aerial offensive to try to soften up the city for Germans driving up from the south and southwest.

The early morning communique gave no details, saying only that the Red army was heavily engaged along the whole front.

Loss of Novgorod, fortress city 100 miles south of Leningrad, was acknowledged, and the Germans were described as striving to close in on Leningrad itself.

Cites Work of Machine Gunners.

But Red Star, newspaper of the Red army, cited the work of the soviet machine gun crews in contesting the advance even when tanks were thrown in.

First, it said, the Germans laid down a heavy preparatory artillery barrage, but the Russians laid low and met the following German infantry with a deadly fire as they advanced in close ranks.

Then tanks and motorcyclists were sent forward in the woods to mop up the machine gun nests, but they, too, were routed or slain, Red Star reported.

The communique praised the populace of Leningrad which it said was "rising as a steel wall in defense of its native city—the cradle of the proletarian revolution."

Learn How to Wreck Tanks.

In preparation for the pledged all-out, street by street defense of the city, thousands are learning how to disable tanks with hand grenades and gasoline bombs, while others are polishing their marksmanship with rifle and machine gun.

Shop windows are barricaded with sandbags and wooden beams. The "people's army" already is on the march, including detachments of girls in overalls and berets.

Outside the city, hidden in the northern forests and fields, are heavily camouflaged anti-aircraft batteries which throw up a thick curtain of fire all around.

In the Ukraine, on the southern front, the Red Star said, the German Ninth tank division lost half its men and equipment in one battle and that the German 16th division lost 400 cars and trucks in another single encounter.

The Rumanian First guards division was routed after the defeat last week of four Rumanian infantry divisions, the army paper said.

The German-Russian War

(Stories in adjoining column and on page 8.)

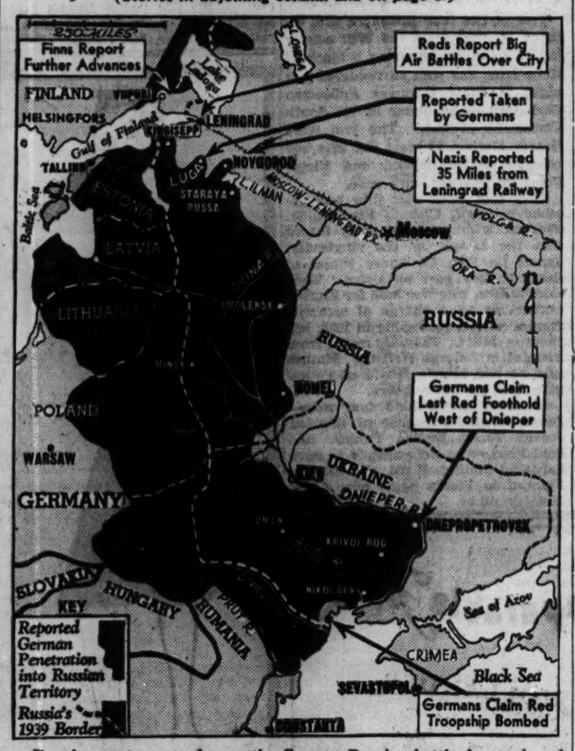

Developments yesterday on the German-Russian battle fronts, based on the reports of both combatants.

W. J. Granata Takes Post on Industrial Commission

William John Granata, Republican 27th ward committeeman, yesterday was sworn in as a member of the five-man state industrial commission. Appointed Monday by Gov. Green, Granata replaced August J. Hummert of Breese in the $5,000 a year job. Granata is one of two employer representatives on the commission. He is a brother of State Representative Peter C. Granata.

KILLED BY HIT-RUN DRIVER.

Belvidere, Ill., Aug. 26 [Special].—John Keating, 70 years old, of Belvidere, was killed by a hit-run driver last night near Cherry Valley.

FUR COAT
RE-STYLED
REPAIRED
CLEANED
GLAZED
STORAGE
INSURANCE
$14
Extra material if needed at small cost.
Liberal Allowance Given for Your Old Fur Coat
ESTABLISHED 1915
PHONE DEARBORN 0411-0440
MYSELS FURS
162 N. State, 4th Fl., Butler Bldg.

CABINET REJECTS AUSTRALIA LABOR DEMAND IT QUIT

CANBERRA, Australia, Aug. 26 (AP).—The cabinet of Prime Minister R. G. Menzies tonight rejected a Labor party demand that it resign. An official statement to that effect was issued after a five hour cabinet meeting, which followed a Labor caucus' rejection of Menzies' bid for Labor to join in a national government.

The Laborites demanded instead the cabinet's resignation to make way for a Labor government.

Menzies made his offer of a national government, in which Labor would have equal representation with government parties, last week. The government parties have only one more seat in the lower house of parliament than the labor opposition.

BRITAIN NAMES NEW COMMANDER FOR EAST AFRICA

[Chicago Tribune Press Service.]

LONDON, Aug. 26.—The war office tonight announced creation of a new East African military command, including the territories between the southern border of the Sudan and the northern border of southern Rhodesia. This command, which will operate directly under the war office, was created "in view of the virtual termination of operations in East Africa and to enable the commander in chief in the middle east [Lieut. Gen. Claude Auchinleck] to devote his whole attention to more active theaters."

Lieut. Gen. Sir William Platt.

Lieut. Gen. Sir William Platt, commander of Sudan, was named to direct the new command and Lieut. Gen. Sir Alan G. Cunningham, commander of British East Africa, was transferred to an undisclosed command in the middle east.

Altho there was no indication that the changes would be followed by any immediate extension of military operations in North Africa, news dispatches have been calling attention to the growing danger of a German infiltration in North Africa. These reports say the Germans "have a complete general staff, at least in embryo," in "Vichy North Africa." It is reported that "Tunisia is the real critical point in North Africa."

BLAZE DESTROYS PACKING PLANT.

Springfield, Ill., Aug. 26 (AP).—An explosion of a gasoline motor started a fire last night which destroyed the Constantino Meat Packing plant. Barney Constantino, plant owner, estimated the loss at $22,000.

LANE BRYANT
COOL, COOL SECOND FLOOR

The August of Augusts to buy your coat

★$58

Lansmoor

Winter Coats

Lavished with Luxury Furs

LONDON DYED SQUIRREL
SILVER FOX, RED FOX
PERSIAN LAMB
SHEARED BEAVER
SABLE DYED MINK
BLUE DYED FOX

Slip into any one and you'll quickly see the wisdom of buying your coat NOW . . . and WHY—

★*Replacement Prices will be $68 and $78.*

Sizes 12 to 20, 38 to 56, 16½ to 30½—in the group!

Deposit holds your coats
Open a Charge Account

Lane Bryant
101 N. WABASH AVE.

LET GOLDBLATT'S
RE-UPHOLSTER
YOUR LIVING ROOM FURNITURE

Your CHOICE OF COVERS
$31.50 FOR 2 PIECES
CHAIR $10.50
SOFA $21.00

TAKE UP TO A YEAR TO PAY
No Carrying Charge If Paid in 90 Days

SLIP COVERS INCLUDED
With Every 2-Piece Suite Re-upholstered

for FREE ESTIMATE SIMPLY CALL...
MONroe 9500
We will send an estimator to your home with samples and full information. No obligation.

5 YR. GUARANTEE
On Construction and Workmanship
- Every Suite Custom Built in Our Own Factory!
- All Interiors Rebuilt with New Felt and Moss!
- Woodwork Retouched, Frames Repaired and Braced!
- Nachman Springs in All New Seat Cushions!
- Balance of Springs Reset, Retied and Replaced!

FREE PICKUP AND DELIVERY

GOLDBLATT BROS.
Ten Department Stores

HANDLE HANDLE HANDLE

Transfer Sale!
Going Down!—From Fifth Floor to First, Wabash

906 Pairs! Are You Lucky? Is Your Size Here?

SIZES	2A	3	-	4	-	5	-	6	-	7	-	8	-	9	-	10
AAAA								3	7	6	6	3	2	4		
AAA						3	14	28	27	34	22	27	23	19		
AA						10	24	32	29	32	20	9	14	7		
A						12	21	32	36	29	22	24	13	14		
B		1	81	17	19	21	26	16	14	21	20	6	4			
C		2		4	6	3	12	7	6	7	6	4				
D																

Save $2.80 to $7! Superbas! Budgeteers! Vitalitys!

$6.75 to $10.95 SHOES
Choice, $3.95

Once a year!—we offer these super shoe values! Suedes, calfs, patents, gabardines, combinations. Blue, black, brown. All sizes included; not every style in every size.

- 3 Days Only!
- All Sales Final!
- No Exchanges or Refunds!
- No Mail or Phone Orders Taken!

MANDEL BROTHERS' Shoes—First Floor—Wabash

MANDEL'S MANDEL'S MANDEL'S

Bright New Vogue Is Sweeping the Country!

24-Karat Gold-Plate Jewelry

$1 to $3

Almost overnight this wonderful new fashion appeared! Wear gleaming necklaces, bracelets, clips and earrings in one and two tone gold color! Drama for your town dark, new for tweeds—many copies of fabulous jeweler's pieces. See this collection at Mandels. Others up to $7.50!

MANDEL BROTHERS' Jewelry—First—Wabash

MANDEL'S MANDEL'S MANDEL'S

$10

Frame Your Profile with This Lovely

Shirred Brim

Golden sherry—a toasty, liquid color—in a hat scintillating as old wine. Rippling felt capped with a stunning platform effect. You may also have it in black, brown, navy, soldier blue, red or khaki green.

MANDEL BROTHERS' Millinery Salon—Fifth—State

IT'S GOOD STRATEGY TO INVEST NOW!

FOR THE 45TH YEAR
Russeks
AUGUST FUR SALE
AT GUARANTEED PRICES

Now! While August prices still prevail, buy one of these

RUSSEKS MARYLIN FUR COATS
of
SABLE-BLENDED MUSKRAT
BLACK PERSIAN LAMB
SILVER FOX

at our Guaranteed* Save-in-August price of

$230

These coats shouldn't be $230. These coats won't be $230 -- after the August sale. That fitted Muskrat coat is made of precious Northern skins, sable-dyed by Hollander. That Silver Fox greatcoat is made of choice plump skins, almost blinding in their brilliance. That Persian Lamb is soft, supple, gleaming black as patent leather! And there are dozens more to choose from! Will you save? We unconditionally guarantee it--but only if you buy your coat now!

AIR-CONDITIONED MAIN FLOOR

ONLY 10% IS REQUIRED FOR AN INITIAL PAYMENT

*We unconditionally guarantee that you will make a definite saving, as against our later prices, by buying your coat in our August Sale.

RUSSEKS — 200 NORTH MICHIGAN AVENUE — AT LAKE STREET

CROSSWORD PUZZLE

ACROSS

1. Shape
5. Bare
9. Family of wives (Turkish)
14. Fit
15. Hibernia
16. Tropical fruit
17. Worker
18. Social finesse
19. Station
20. Pilot
22. Slides over
24. Make do
25. Beverage
27. Sooner than
28. Greek God of War
29. Yarn for warp
32. Feigns
35. Fuel
37. Beam
38. Excursion
42. Dwelling place
44. Sensitiveness to pain
45. Primitive or root word
46. Bustle
47. Tears
48. Envy the possession of
51. Vital fluid
52. Greasy substances
55. Goddess of Dawn
56. Sweet potato
58. Past time
59. Soup
61. Way
65. Madness
67. Repast
69. Salver
70. Happening
71. Silkworm
72. Monster
73. Schoolroom equipment
74. Depend
75. Swamp grass

DOWN

1. Tops
2. Second
3. Wild plum
4. Belief
5. Encountered
6. Periods of time
7. Unstable
8. Whole
9. Brick carriers
10. Beverage
11. Mellower
12. Call forth
13. Distributes
21. Ribbed fabric
23. Study of punishment
26. Song fixer
28. Flower
29. Soreness
30. Craft
31. Infant
33. Consume
34. Delved
36. Legs and arms
39. Egyptian goddess
40. East Indian palm
41. Pant
43. Digit
44. Compute
46. Stern
49. Lodger
50. Organ
52. Renowned
53. Mother of Pantheus
54. Shades of sound
57. Machine
59. Flying mammals
60. Greet
62. Impulse
63. Weed
64. Looked at
66. Writing fluid
68. Song

PUZZLE OF TUESDAY, AUGUST 26, SOLVED

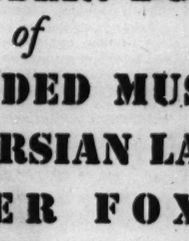

QUICK ACTION
is important when you want to borrow money

YOU'LL GET IT FROM US
Loans $10 to $300

FAMILY LOAN CORPORATION

LOOP
202 S. State St., Cor. Adams, Century Bldg., Rm. 301. Telephone WABash 2904

LOGAN SQUARE
3147 W. Logan Blvd., cor. Kedzie, 2nd Fl., Near "L" Terminal SPAulding 4100

NORTH-SIDE
6349 N. Western Ave., Cor. W. Devon Rm. 206, Devon Bldg., Tel. BRiargate 4121

WEST-SIDE
4806 West Madison St., Near Cicero. Next to Walgreen. Tel. MANsfield 4211

SOUTH-SIDE
2105 E. 71st Street, East of Bryn Mawr L. C. Station, 2nd floor. DOrchester 2811

SOUTH CHICAGO
9113 Commercial Ave. (opp. Goldblatt Bros.), Lincoln Bldg., Rm. 10. REGent 6220

[ADVERTISEMENT]

Give Your Feet An Ice-Mint Treat

Get Happy, Cooling Relief For Burning Callouses—Put Spring In Your Step

Don't groan about tired, burning feet. Don't moan about callouses. Get busy and give them an Ice-Mint treat. Feel the comforting, soothing coolness of Ice-Mint driving out fiery burning . . . aching tiredness. Rub Ice-Mint over those ugly hard old callouses, as directed, See how white, creamlike Ice-Mint helps soften them up—loosen them away. Get feet happy today the Ice-Mint way. Your druggist has Ice-Mint.

Subscribe for The Tribune

RALLY TO BATTLE WAR PACKING AT VFW CONVENTION

Grace Leads Action for Vets' Referendum.

BY THOMAS MORROW.
[Chicago Tribune Press Service.]

Philadelphia, Pa., Aug. 26.—Two resolutions voted tonight by the Illinois delegation promised fireworks tomorrow in the national convention of the Veterans of Foreign Wars.

William J. Grace.

The Illinois contingent in caucus resolved that the question of war or peace is a matter for a referendum vote of the whole membership and not to be decided by VFW politicians who are here as delegates. Illinois members also voted to carry to the convention floor the fight in behalf of Earl Southard, suspended state commander.

The resolution, approved after the Illinois group had heard William J. Grace, past state commander, charge that the convention is a "war packed" meeting, provided that all members in good standing should be permitted at post meetings to vote on the grave issue of intervention.

Grace Confident of Vote.

"Not one speaker who represents the 80 per cent of Americans who want to stay clear of European squabbles has been allowed to reach the speakers' platform," Grace declared. "And, I am sure, if the question of war or peace is placed before the membership of this organization that the vote will be overwhelmingly for strong defense and against taking part in the endless armed arguments of Europe."

The Illinois delegation also voted without hesitation to demand that Southard be cleared and seated as a delegate to the convention. The Illinois commander, wounded 19 times during the last war, was charged with disloyalty to the United States by two members of his Chicago post because he spoke out against administration war policies.

Commander in Chief Joseph C. Menendez of New Orleans suspended Southard and called on a court martial court of 11 past state commanders to decide the issue.

Verdict Still Withheld.

The court, meeting in Chicago, reached a secret verdict and passed it along to Menendez for verification and to be made public. He has not revealed the findings of the court.

It was said that if Menendez could hold up the courtmartial verdict until Friday, Southard, a strong nonintervention ist, would be silenced and a war-minded Illinois delegate could be found to speak for the state. Grace planned to carry the fight to the convention floor tomorrow by calling for a report of the credentials committee and demanding the seating of Southard.

Southard arrived in Philadelphia this morning and prepared to protect his interests at the convention.

'Wait and See,' Says Southard.

"If that verdict calls for a public reprimand I will not take it," Southard said. "I will not stand for that man [Menendez] questioning my Americanism."

Asked what he would do if the reprimand was given by Menendez, Southard said: "Wait and see."

"I am here to be vindicated by the men whose dues were misspent in the court martial persecution of me," Southard continued. "When the fighting men in our organization know the truth there will be no question of their action.

"The commander in chief is preaching unity. Unity with whom—with the 80 per cent of American people who want to stay out of war—or unity with the communists and their allies who want to destroy our country, people, and institutions by getting into war?"

Singer's Views Assailed.

Grace today called attention of Illinois delegates to a resolution denouncing the war views of Max Singer of Boston, senior vice commander, who, under normal VFW customs, will replace Menendez as national commander. This resolution was passed by the 5th district of Illinois and sent out to the convention.

It spoke out against the interventionist attitude of Singer and stated that "unless the present senior vice commander of the national organization changes his attitude on the present war situation he is unworthy of support to succeed to the office of commander in chief."

Meanwhile Grace and his contingent watched with interest for a report of the resolutions committee which is expected to call for indorsement of President Roosevelt's policies.

The Grace camp planned to speak against this resolution.

Sparse Group Hears La Guardia.

During the morning session a crowd which half filled Mastbaum theater listened disconsolately while Mayor Fiorello La Guardia of New York city said there could be no peace with Hitler.

After being spoken at all morning the veterans gave a sigh of relief and went out to parade. Between 40,000 and 50,000 trudged 15 blocks. It was estimated between 200,000 and 300,000 persons saw the parade.

Results of the ritual degree team contest were announced as follows: First place, $300 cash and J. I. Billman trophy, Wolverine post, No. 171, Detroit, Mich.; second place, $200, F. W. Galbraith post, No. 828, Davenport, Ia.; third place, $100, Lansdale post, No. 32, Lansdale, Pa., and fourth place, Jackson county council, Kansas City, Mo.

Governor's Fiancee

[Associated Press Wirephoto.]
MRS. EMILY RADCLIFFE CASE

Doylestown, Pa., Aug. 26 [Special].—Formal announcement was made today of the engagement of Mrs. Emily Radcliffe Case, attractive widow, to Gov. Arthur H. James of Pennsylvania. Mrs. Case revealed their marriage plans to newsmen yesterday after two days of sidestepping their questions.

DENIES GERMAN INFILTRATION IN WEST AFRICA

DAKAR, French West Africa, Aug. 26 (AP).—The governor general of West French Africa today issued a denial that there was any German infiltration into Senegal territory.

[Senegal is one of the eight governmental divisions of French West Africa, of which another is Dakar and dependencies.]

"No Germans" in West Africa.

VICHY, France, Aug. 26 (AP).—An official French statement, prompted by foreign radio charges that the Germans are taking over Dakar, French West African naval base, said today: "There is not a German in all French West Africa, not even an armistice commission."

The statement said Germans flew to Dakar immediately after the armistice to take out Germans who had been interned as enemy aliens. Afterward, it added, the commission made inspection trips, then departed, and no other Germans have arrived.

FIND SKIDMORE NIECES WORK ON SHERIFF'S STAFF

Kin of Gambling Fixer Aids O'Brien's Chief.

[Continued from first page.]

been considerable publicity all last week over Laird's calls on gambling houses inside the city limits of Chicago. There had been political embarrassments after this invasion because for 40 years or more the sheriff had been bound by a gentlemen's agreement—or some such pact—to ignore city gambling. It was remarked that he could do as he wanted about gambling in the rest of the county, but custom forbade him from snooping in the city.

Laird last night denied knowing that his secretaries were relatives of Skidmore. He said they were hired by Sheriff O'Brien, who sent them to him to be put to work. He said he didn't ask any questions about their backers or their political connections.

Mrs. Brunner was drawing $200 per month. Her employment began in January, 1940. Mrs. Cobb was first hired last spring and was carried on an extra pay roll at $6 per day.

Listed Address Is Wrong.

Investigation revealed that Mrs. Cobb does not live at the address listed for her, which is in the 45th ward. The fact that either or both of the two young women were on the county pay roll was unknown to the Democratic ward leader, State Representative Charles Weber, he said last night.

Ald. H. L. Brody, Democratic leader of the 39th ward, in which Mrs. Brunner lives, said he didn't know her, and didn't know that any one from that address was working in the sheriff's office or that any one from O'Brien's police department lived in his ward. Both Brody and Weber said their precinct leaders had reported that the confidential secretaries in the county police department were not party workers or known as Democratic voters.

Early this month, under orders from State's Attorney Courtney, given in the presence of Bertram J. Cahn, president of the Chicago Crime commission, Sheriff O'Brien closed 42 large gambling halls in the county. Courtney and Cahn told of putting the sheriff under the necessity of acting against the places that operated day and night without interference for many months—and doing something about the thousands of slot machines then operated in the country towns territory.

Approval, Then Disapproval.

When it was reported by THE TRIBUNE that Laird had crossed the city lines and was interviewing, by proxy, the owners of many urban gambling rooms, Sheriff O'Brien first said he approved, then said he disapproved.

The picture of Laird and Skidmore eating melons had pained O'Brien, newspapermen were told. His pain was increased that night when representatives of the state liquor control commission, with a squad of state police, invaded his territory and raided the Club Elgin, a taxi dance joint 150 feet away from O'Brien's Willow Springs police station.

Soon after the Laird incident the sheriff's feelings were ruffled when one of O'Brien's part time deputies, Edward Parchem of Blue Island, was charged with accepting a bribe. At the same time the sheriff was advised that the man he had appointed acting police chief to succeed Laird, Sergt. John J. Healy, had been a witness for Skidmore when Skidmore was tried by the government last spring as an income tax cheat. Healy had admitted going to Skidmore's office many times with Laird and having gone miles out of his way to arrest a bookie who had given the government information about Skidmore.

Assistant Sheriff John Lee said last night he didn't know how Sheriff O'Brien came to hire Skidmore's nieces. It was just "more of the bad luck that has been following old Honest Tom." Lee said the sheriff was out "enforcing the law" and late last night came word that the sheriff had led a raid on a gambling room at 48th court and Roosevelt road in Cicero.

FRESH Vegetables

—a lot of care is taken in cooking our vegetables, retaining all the vitamins and fresh cooked—"um-um."

RICKETTS
"That Popular Restaurant"
at the Watertower
103 East CHICAGO

Capture Two Fugitives from Training School

William Lewis and Edward Nilles, both 15 years old, who escaped Monday from the Illinois State Training School for Boys near St. Charles, were recaptured yesterday by police near Elgin.

TWO WHO FLED JOLIET JAIL GIVE UP TO POLICEMAN

Two of the four prisoners who escaped Monday from the Will county jail at Joliet by removing a block of stone from the wall surrendered last night to State Highway Policeman Carl Relli in his home at 717 South Claremont avenue. The two were George Mathes, 22 years old, who was charged with robbery, and Victor Rossi, 21, charged with rape.

They told Relli that they and another prisoner, Charles Flamini, 21, charged with robbery, were forced into the escape by the ringleader, James La Rue, 31, under threat of death if they gave an alarm. They said La Rue, who was held for Florida authorities on a charge of escaping from a convict road gang in 1933, left them in Joliet. They separated from Flamini in Chicago Heights. Mathes said he had been a friend of Policeman Relli for many years.

In Joliet police held four men—James Flamini, brother of Charles, Joseph Tocko, Emileo Panico, and Paul Pieri—who were alleged to have harbored Mathes, Rossi, and Charles Flamini in Pieri's home near Crete Monday night.

Mr. Deady Is Still Alive; He Wants No Tombstone

Mark Deady doesn't know who deposited the 300 pound oblong stone on his lawn yesterday morning. A railroad worker, Mr. Deady called to his wife, Rose, and five grown children to behold the object as he was leaving for his job. The tombstone, lettered "FATHER—C. Rehm—1843-1887," was taken to the Gresham police station to await a claimant. Mr. Deady doesn't want it.

Incomparable Furs
DYED BY HOLLANDER
NORTHERN BACK MUSKRAT $189
Incomparable from the standpoint of exquisite beauty, superb 1942 styling, luxurious quality . . . simulating the rich tones of mink and sable, captured by the artistry of American craftmasters . . . durable . . . fashionable . . . a feature highlight of our great August Sale of Furs.
GOLDBLATT BROS.
Our Time Payment Plan Makes Purchasing Convenient

STEVENS
Concentrate on Color
for that important "good little dress"!
This one is doubly smart! Because you can choose it in two of this season's most exciting new colors—Defense Blue or New Wine . . . because it's a one-piece dress with the important "two piece look!" A dress of quiet distinction—unerring good taste—that you'll wear proudly all year! Rayon crepe, sizes 12 to 20.
29.95
Dress Salon—4th Floor
Chas. A. Stevens & Co.
State Street Open 9:45 to 5:45
Take Stevens Circle

LIBERAL LOANS ON
DIAMONDS
WATCHES JEWELRY
1% PER MONTH ON ALL LOANS
No Other Charges from $1 to $5,000.00
1st STATE PAWNERS SOCIETY
Only Pawners Society in Chicago Under State Supervision
CAPITAL AND SURPLUS $3,000,000.00
DIRECTORS
A. A. CARPENTER, KENT CHANDLER, ALBERT B. DICK, JR., T. E. DONNELLEY, JOHN V. FARWELL, HOWARD W. FENTON, JOHN McKINLAY, JOHN STUART, JOHN P. WILSON
42 SOUTH CLARK STREET—NEAR MONROE
No Branch Offices

"I can take the 'labor' out of your Labor Day trip!"
"Here's hoping you have a swell holiday and that your car breezes right along! That's what to expect if you'll spend a few minutes with me before you start. Instead of merely 'gassing up,' have me give your car the 'trouble-spot' inspection listed at the right. It's designed to keep your car on the road and off the jack. No charge...you're welcome!"

A short stop here helps you
SAVE AS YOU DRIVE
and drive more safely

FREE
STOP IN FOR THESE FREE CHECK-UP SERVICES BEFORE YOU GO—
CHECK TIRES: This includes correct inflation for September driving, plus examination for nails, broken glass, sharp stones, cuts, and weak spots.
CHECK BATTERY: How long since your battery had water? Are the cables clean? We'll handle these important details quickly, thoroughly, without cost to you.
CHECK RADIATOR: A quick fill with pure water, a good look to see that the fan belt is okay and you're guarded against overheating.
CHECK OIL: This insures the safety of your motor against long, hard, or heavy-traffic driving. If you need oil, we offer you a choice of *four* fine oils.
CHECK SPARK PLUGS: Worn, cracked, or dirty plugs waste gas, cut down engine performance. Let us make sure all of yours are in good working order.
CHECK LIGHTS: You'll have clear-vision safety day and night, when we check the bulbs and clean windshield, headlight lenses, and rear window. Just to be sure, stop at our Standard Service sign, before you start your trip. Make it a *habit*—it's a good one.
Hear Auction-Quiz Fun . . . Thrills . . . Big Cash Prizes Every Friday Night, NBC Blue Network.
Enjoy a National Credit Card. Buy your motoring needs on credit. Pay once a month. Apply to any Standard Oil Dealer for this great traveling convenience.
STANDARD SERVICE
CLEAN REST ROOMS
3 fine gasolines
At the RED Crown pump—Red Crown, regular-priced. At the WHITE Crown pump—Solite, premium quality. At the BLUE Crown pump—Stanolind, bargain-priced.
SEE YOUR STANDARD OIL DEALER
Copyright 1941, Standard Oil Company

COOL OFF WITH A
Calvert
WHISKEY COLLINS
BLENDED WHISKEY
Calvert Distillers Corporation, N.Y.C.

MANDEL'S MANDEL'S MANDEL'S

Labor Day Special

Surprise Your Family! Please Your Hostess!

DeMet's Candy 2 lbs. for $1

What a yummy assortment! Creamy caramels, luscious nougats, chewy chips, liquid fruits and mouth-watering fondants... all in a bright tin box to delight your family or favorite friends.

DeMet's Famous "Turtles." Regularly 75c lb., at..... lb. 59c

DeMet's Candy—1st—Wabash

MANDEL BROTHERS

Great Success for itchy peeling toes

ATHLETE'S FOOT

Many Druggists Say "Nothing Better"

No matter how tortured you are from itching, or cracked, peeling raw skin between toes—just feel how *promptly* liquid Zemo relieves distress. Zemo ALSO gives the irritated skin a chance to heal *faster*. Zemo is one product that *really* works!

Use Zemo freely—soon your discomfort should disappear. Over 25,000,000 packages of this highly successful home treatment to relieve distress have been sold. It MUST be good! 35¢, 60¢, $1.00.

ZEMO

BLENDED WHISKEY
Calvert Distillers Corporation, N.Y.C.

FORD

COME AND BUY—WE TRADE HIGH.
Ray Tennes Ford Dealer,
2451 N. SACRAMENTO AVE.

... the best in comfort, in service, in food. That's why so many people prefer The Commodore whenever they come to New York. Rooms are big, airy, cheerful. Service is prompt and friendly. Food is the best because we buy only the best. And The Commodore is located right in the center of things.

FOUR FAMOUS RESTAURANTS

2000 large, comfortable outside rooms, all with private bath.

THE Commodore

"NEW YORK'S BEST LOCATED HOTEL"

MARTIN SWEENY, *President*

CHICAGO OFFICE: 333 N. Michigan Blvd., Suite 828, Randolph 5575

RIGHT AT GRAND CENTRAL AND AIRLINES TERMINALS

Democrats Balk at Radio Plea; Voter Answers Amlie Letter

BY THORNTON SMITH.
(Chicago Tribune Press Service.)

Milwaukee, Wis., Aug. 26 (Special).—The state Democratic committee was unwilling today to join the Republicans in a nonpartisan request to radio stations in the 1st district to broadcast reminders of the special congressional election Friday, F. L. Gullickson, West Salem, Republican state chairman, revealed.

This was taken to mean that supporters of Thomas R. Amlie, Democratic candidate, prefer a light vote and are hoping that over confidence of those who oppose American intervention in the European war will keep many from the polls. The 1st district is normally Republican, and the Democratic candidate is conceded a chance only if Republicans stay at home.

Amlie is running on a platform of all out support to the President's war policy. He is opposed by Lawrence H. Smith, Racine war veteran, who is pledged to fight America's entrance into the war for any reason except defense in case of an attack.

Radio Practice Followed.

The suggestion that both parties make a joint request over local radios to help bring out the vote was made by Republican Chairman Gullickson to Thomas R. King, chairman of the state central committee. It was based on the radio practice of political impartiality which considers it partisan to grant such a request to a single party.

If both parties make the request the question of partisanship is eliminated and the reminder of the important election is regarded as a civic service in which the radios are glad to participate.

The Democratic chairman did not make a direct refusal, Chairman Gullickson said, but said the proposal would have to have the approval of Candidate Amlie. Chairman King said he would communicate with Amlie and telegraph the Republican chairman whether he approved. Dr. Gullickson said he had not received the telegram today.

A similar request was made of the Democratic state chairman by the Smith headquarters at Racine and a similar answer given. Failure to receive assent later at Racine headquarters was taken as a refusal of the Amlie forces to agree to the joint request.

War Is the Issue.

"War is the paramount issue between the two candidates. Smith shared in the fighting of last war and has a son in the army now. He is unwilling to see the United States drawn into a European war.

Amlie, a former Progressive, has broken with the La Follette Progressive leaders who are fighting entry into the war and has pledged complete support to the President's war program.

The 1st district contains five counties nearest to the Illinois line. While its citizens have not been polled on the war question they are similar in characteristics to those of the 2d and 5th districts which have expressed themselves as being 80 per cent against war.

With this attitude among the people toward the war, politicians say the only hope of a Democratic success lies in anti-war voters feeling their vote won't be needed.

MICHIGAN PEACH BLOSSOM QUEEN VISITS CHICAGO

(Picture on back page.)

Miss Jean Muske of South Haven, Mich., 21 years old, a blonde, blue-eyed beauty who reigned as Michigan's Peach Blossom queen, arrived here yesterday with a court of six ladies-in-waiting. They represented the Benton Harbor Civic Fruit market, the largest growing and canning market in Michigan.

The girls established headquarters in Hotel Sherman and spent the day in touring the city and appearing on radio programs.

The ladies-in-waiting are Leanette Fay of St. Joseph, Betty Lou Benning, Benton Harbor; Phyllis Crawford, Niles; Anna Marie Ely, Dowagiac; Azalene Hodder, Stevensville, and Genevieve Linhart, Union Pier.

(Chicago Tribune Press Service.)

Burlington, Wis., Aug. 26.—Glenn W. Birkett, a farmer, today wrote a striking reply to a letter he had received from Thomas R. Amlie, Democratic candidate for congress in the special 1st district election Friday. Amlie is pledged to support President Roosevelt's war policy.

Birkett's letter said:

"You wrote to me as a voter, a laboring man, a farmer, and a veteran. As you suggested, I used five minutes to read the message.

"Then I studied the message to find out what you stood for. I gathered finally that you are 100 per cent pro-Roosevelt. I gathered that you will vote exactly as he directs.

A Review of Policy.

"Inasmuch as you are 100 per cent for Roosevelt, implying an assumption of perfection in one man never before advanced in this nation, you must approve of Roosevelt's policies of:

"1. Scarcity—That is because he alleged that one-third of the population was ill fed, ill clothed, and ill housed, that the government should pay for the destruction of food, the destruction of fiber for clothing, and the prevention of home building.

"2. His smashing attack on the disabled veterans in 1933 in the interest of alleged economy. And this he did just before embarking upon the greatest and most wasteful spending in all history. Men who have served the United States in the same regions in which Roosevelt apparently intends to send their sons, and who were disabled in those regions, were denied what was morally and legally theirs. Then you must approve of the destruction of the morale of our present army by your approval of the mistreatment of the boys who had served in the last war.

Encouragement of Radicals.

"3. His encouragement, past and present, of radicals—of the communist dominated strikes which impair national defense; and it follows then that you must approve of sending our armed forces and our boys into vicious battle, inadequately equipped, and inadequately armed. You must be giving advance approval of the butchery of our armed forces and our boys which will occur a few months from now because of the past and present strikes. Incidentally, I have five sons to your four, and three of mine are 21, 20, and 18. Two of them have recognized their obligation to the United States by taking CMTC training. They will be in the artillery and aviation.

"4. You must approve of the President's inflationary policies of increasing government paper simultaneously with decreasing things which paper can buy. You must approve of the curtailment of consumers' goods simultaneously with the increase in paper money, and thus working for inflation from both ends.

Favoritism in Service.

"5. You must approve of the nepotism in the President's family. His sons, without qualifications, bask in the brilliant uniforms of officers, while my sons must take the dirt.

"It is costing the people of the 1st district not less than 20,000 tax dollars to hold this election. If the state lacked a senator, the governor could appoint him, because a senator represents the state, but a representative under the constitution directly represents the people; he must be elected by the people. A representative in no sense is to be a "yes" man, a rubber stamp.

"My theory of a representative is that he represents the people—not the executive. I do not want the dictatorships of Germany, of Italy, of Japan, or of Russia to come to the United States because of the supineness of the lower house of congress.

A Peril to the Republic.

"When elected representatives admittedly are blindly obeying the executive, constitutional democracy is gone. Even the form of our republic will thereafter remain but a short time.

"A rubber stamp could be purchased by the first district and sent by registered mail to the chief executive for about $1.25. If we of the 1st district want a rubber stamp why are we spending at least $20,000 to elect a rubber stamp?

"Because I do not want a rubber stamp, or a person who takes his orders from the President, or from any group, I am voting on Friday for Lawrence Smith."

Birkett was one of the seven who sought the Republican nomination for congress. Smith was the winner in the Republican primary.

Fireman with Hose Help in Negro Sect Baptism

(Pictures on back page.)

Washington, D. C., Aug. 26 (AP).—Fireman J. M. Carter directed a fire hose which sprayed hundreds of white-robed Negroes and baptized them into membership in the United House of Prayer as Bishop Charles M. [Daddy] Grace told them to "clap hands for the city" as the fire department "is helping you get saved." The bishop told the crowd that angels in heaven "are taking down this event in shorthand and they're taking shorthand pretty."

GREIN & PAHLS

SPECIAL WINES
GALLON ... 90¢
CALIF. SAUTERNE • CLARET
RHINE • BURGUNDY
ZINFANDEL

California Port • Muscatel • Sherry
(Alcohol 20% by Volume)
GALLON $1.50

LABOR DAY SPECIAL!
FINE WHISKEY—4 YEARS OLD
"Homewood" Kentucky Straight Bourbon, 90 proof. 4/5 QUART $1.49

Above Prices Include Sales Tax
ALL NATIONALLY KNOWN LIQUORS
Special Discount on Case Lots
All Drink Mixing Supplies and Party Novelties. Ask for Catalog and Recipes.

Joe Grein & J. Pahls, Inc.
210 W. MADISON ST.

We Deliver. Phone FRAnklin 7788

CALDWELL UNION BOOKS JUGGLED TO HIDE JOYRIDES

Cover Up Airplane Bills Paid by Treasury.

How Max Caldwell, former bootlegger and ousted head of local 1248 of the Retail Clerks' International Protective association, used falsified accounts to cover up some of the huge airplane travel bills paid by the treasury was disclosed yesterday by William B. Crawford and Gordon Nash, assistant state's attorneys.

The juggled bookkeeping, the prosecutors said, was in connection with rides taken by Caldwell and his family while not on union business and between April and November of 1939. It has already been revealed that in 1940 and 1941 Caldwell and his associates ran up a bill of $3,706 with one plane line and that the union treasury has never been reimbursed.

Call for Air Line Records.

In their investigation Crawford and Nash yesterday obtained subpenas for the records of the American Airlines on travel charged to Joseph Bergl and the Bergl-Chevrolet Auto Sales company in Cicero; also for records in the Western State Bank of Cicero for records they may have of checks issued by the union treasury to Bergl for a total of $847 in 1939.

"We have found," said Crawford, "that in 1939 Caldwell, his wife, his brother Michael Pollack, and a Mrs. Wills took airplane trips that were charged to Bergl's firm. At that time Bergl could get the usual discount of 15 per cent on such trips, a privilege granted the clerks' local later.

Listed as Auto Expense.

"Bergl rendered Caldwell bills for this travel and the union paid. But Caldwell, in his meager reports to the international headquarters in Lafayette, Ind., listed the bills as for auto expense. This, in our opinion, is clearly embezzlement.

Crawford said the "Mrs. Wills" of the plane rides was not further identified. Caldwell's wife is a daughter of Charles F. Wills, who was recently forced out as a member of the executive committee of the Chicago Federation of Labor.

Attorney Francis Heisler, representing a group of clerks who have sued Caldwell for an accounting of union funds, estimated at $910,000, said he would file a notice of a lien today against Mrs. Caldwell's equities in two houses in Chicago, a residence, and an apartment building. If a judgment is issued in the clerks' favor, he said, this property would be available for levy.

Test Your Facts

Below each of the following questions are listed three answers. Make your choice, turn to page 31 in the Want Ad section for the correct answers, and mark your score:

1. What nations were allied in the Triple Entente?
[a] Germany, Italy and Austria-Hungary, [b] France, Great Britain and Russia, [c] France, Great Britain, and Italy.

2. Which of the following is another name for the minor planets?
[a] Colloids, [b] adenoids, [c] asteroids.

3. "Pride goeth before destruction, and a haughty spirit before a fall" is a quotation from
[a] "Paradise Lost," [b] "The Rubaiyat," [c] the Bible.

4. Which of the following Americans was called "The Great Commoner"?
[a] Henry Clay, [b] Abraham Lincoln, [c] Grover Cleveland.

WOMAN HOLDUP VICTIM SCREAMS; BANDITS CAUGHT

The screams let out by Mrs. Eva Hlodd, 40 years old, yesterday afternoon when three men held her up in her delicatessen at 3009 North Halsted street cost her a blow on the head with a pistol butt but resulted in the capture of two of the robbers.

As the men ran from the store after taking $10 from Mrs. Hlodd, her appeals for help were heard by Herbert Bartholomay, 25 years old, 656 Oakdale avenue. He dropped his bag of golf clubs and seized one of the trio, who said he was Laurence Isenbluth, 23 years old, 1326 South Central Park avenue. Named as a helper by him, and arrested later, was James Switzer, 23 years old, 1251 South Kedzie avenue.

HIGH SCHOOL
FOR ADULTS
COMPLETE IN 12 TO 18 MONTHS
Thorough preparation for College Entrance, Law, C.P.A., Nursing, Engineering, Pre-Medical and Pre-Dental Schools
Day—Evening—Home Study
PRE-LEGAL IN 9 MOS.
Enroll Now for Fall Classes
ACADEMY FOR ADULTS
30 W. Washington St. Franklin 8144

SPECIAL! To climax our August Sale
MILLER Quality PERSIAN LAMB
$195

If you planned to sometime own a Persian Lamb Coat—This is your greatest opportunity. If you seek glamour, these coats are fashion-perfect. If you want value, this special saves you 50%.

Other Marvelous Values—

Mink Dyed Muskrat	$129
Dyed Skunk Greatcoat	$129
Nat. Siberian Squirrel	$129
Genuine Silver Fox	$129
Dyed Mouton Lamb	$129
Spotted Cat Coat	$129
Grey Dyed Persian Lamb	$245
Sheared Beaver	$345
Dyed China Mink	$375
Magnificent Mink	$975

Budget if you wish! Trade in Your Old Furs!

MILLER FUR COMPANY
166 No. Michigan Ave.

Open Every Night 'Til 9

Enjoy luxury in

COOL Ancient Age DRINKS

the whiskey of the "FLAVOR-YEARS"

This whiskey is 5 YEARS OLD.

Straight Bourbon Whiskey, 90 Proof. Schenley Distillers Corp., N.Y.

Big "back-to-school" savings

in our newly enlarged, remodeled boys' and students' department

Brook-haven

THREE-SOME SUITS—FINGER-TIP COATS & OVERCOATS

with snap-in linings in our advanced fall sale at

$19.95

The three-some suits are in tweeds, shetlands and coverts with contrasting slacks. The overcoats are deep Wamgora fleeces—also overcoats with plaid all-wool snap-in linings in tweeds, cameltones and British browns and finger-tip coats of deep warm fleeces with zipper fronts

Featuring Waldes Koh-i-noor Kover-zip fasteners

Student sizes 33 to 38, including longs and huskys

Cadet sizes 11 to 16 years—$18.50

3RD FLOOR

MAURICE L ROTHSCHILD

State at Jackson

WINNIE WINKLE, THE BREADWINNER: Swindle Sheet

MORNING, DUCHESS! IS GOOD OL' BIBBSY IN PP
YES, AND I'D ADVISE YOU TO STAY AWAY FROM GOOD OLD BIBBSY TODAY!
WHY, WHAT'S EATIN' HIM?
HE JUST GOT A LOOK AT YOUR EXPENSE ACCOUNT FOR YOUR TRIP LAST WEEK AND THE HOTEL BILL WAS COLOSSAL!
AHEM-ER-DID HE HAVE ANTHING TO SAY?
I'LL SAY HE DID!
HE SAID IF YOU BOUGHT ANY MORE HOTELS HE'D FIRE YOU!
8-27
Reg. U. S. Pat. Off.
Copyright, 1941, by The Chicago Tribune.

HAROLD TEEN—PRUNY HAS A GLAMOR ALL HER OWN

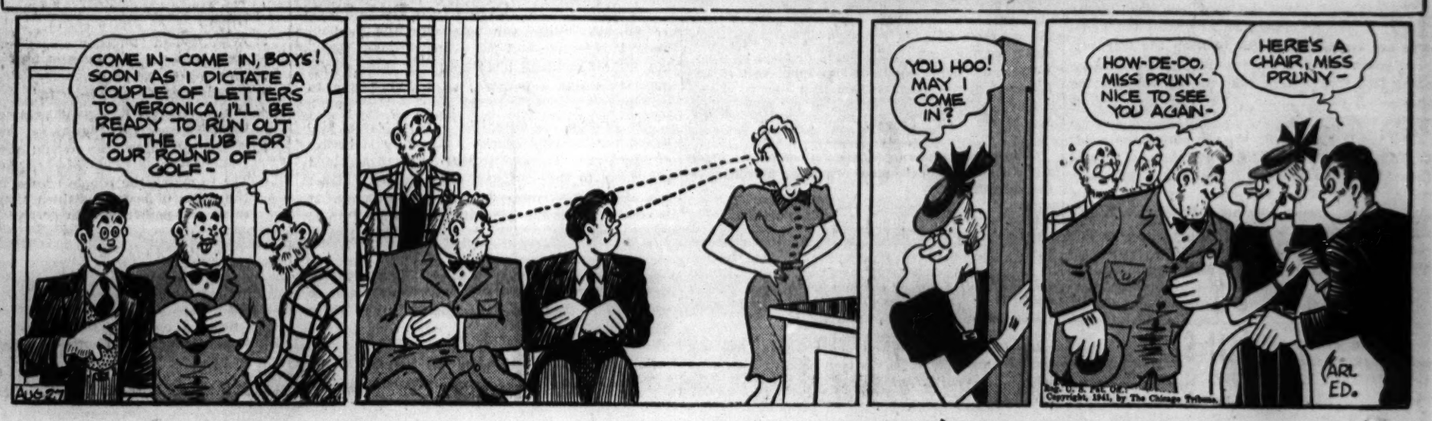
COME IN-COME IN, BOYS! SOON AS I DICTATE A COUPLE OF LETTERS TO VERONICA, I'LL BE READY TO RUN OUT TO THE CLUB FOR OUR ROUND OF GOLF-
YOU HOO! MAY I COME IN?
HOW-DE-DO, MISS PRUNY-NICE TO SEE YOU AGAIN-
HERE'S A CHAIR, MISS PRUNY-
Reg. U. S. Pat. Off.
Copyright, 1941, by The Chicago Tribune.
CARL ED.

Chicago Daily Tribune

THE WORLD'S GREATEST NEWSPAPER

FOUNDED JUNE 10, 1847

ENTERED AS SECOND CLASS MATTER MAY 14, 1903, AT THE POSTOFFICE AT CHICAGO, ILL., UNDER ACT OF MARCH 3, 1879.

All unsolicited articles, manuscripts, letters and pictures sent to The Tribune are sent at the owner's risk, and The Tribune company expressly repudiates any liability or responsibility for their safe custody or return.

WEDNESDAY, AUGUST 27, 1941.

THE TRIBUNE OFFICES.
CHICAGO—TRIBUNE SQUARE.
TOKIO—IMPERIAL HOTEL.
LONDON—135 FLEET STREET.
PARIS—1 RUE SCRIBE.
VICHY—HOTEL DE LA PAIX.
BERLIN—HOTEL ESPLANADE.
MEXICO CITY—QUETZALCOATL PALACE.
PANAMA CITY—HOTEL CENTRAL.
MILWAUKEE—110 EAST WISCONSIN BUILDING.
NEW YORK—220 EAST 42D STREET.
DETROIT—5-265 GENERAL MOTORS BUILDING.
WASHINGTON—815 ALBEE BUILDING.
LOS ANGELES—SPRING AND FIRST STREET.
SPECIAL REPRESENTATIVE.
SAN FRANCISCO—155 MONTGOMERY STREET.

THE TRIBUNE'S PLATFORM FOR ILLINOIS AND CHICAGO

Save Our Republic

THE GOVERNMENT TAKES A PLANT.

The secretary of the navy has the Federal Shipbuilding and Dry Dock company of Kearny, N. J., in his lap. The management of the company, a subsidiary of the United States Steel corporation, is willing that he should have it and the striking employés have thrown it over to him. The company officers said they couldn't do anything with the situation, and so the government was given another opportunity to take over a private enterprise in which the naval ship building program had been stuck up by demands to which the company refused to submit.

The controversy, as the management explained it to Mr. Roosevelt and to Secretary Knox, rose out of what is known as the "maintenance of membership." Wages, hours, and working conditions were not in dispute. The strikers belonging to the Industrial Union of Marine and Shipbuilding Workers demanded that the company agree to discharge from employment any employé who failed to pay his dues to the union or maintain his membership in good standing.

The management held to its point that the maintenance of the union was a responsibility of the union and on that question the plant was closed. And upon that question it now goes under government management. The company says that if the government wants to buy the stock it can have it, or it can purchase the physical property at an agreed price or one fixed by arbitration. Meanwhile the private managers will assume no responsibility, altho willing to give any assistance they can in keeping the works going.

Here is the open road to the socialization of industry. A union made an arbitrary demand on a plant filling defense orders. A division of the mediation board to which the issue was submitted upheld the demand. The company did not surrender to the board or to the union. It did surrender to the government. How easy. The government has the plant. This thing can be repeated in any enterprise. Conditions can be created which lead to expropriation.

The workers, however, may find that the collectivists who first lay hands on the plant later will lay hands on them. The dictum is: You can't strike against the government. It exempts itself from the rules it puts on private enterprise.

When it is too late the workers may discover that they have stuck out their necks for the yoke. That is what happens under dictatorship.

IT AIN'T SO.

Ever since Sheriff O'Brien was stuck up in a bookie joint which he couldn't find and which didn't exist, life could be expected to have no more surprises in store for him. He never again could be bewildered or embarrassed. He had already lived to the full. But again they are doing things to the sheriff which shouldn't be done to him.

Was it nice for the heads of those two old county families, the Lairds and the Skidmores, to get together at a dinner party and have their pictures taken by The Tribune? Was this the time for Mr. O'Brien's then chief of police and the convicted boss of the bookies to be found talking about Aunt Peg and Uncle Ted and the time the boys found $20 out in the old junkyard?

Mr. Laird had just ceased collecting the street numbers of places in Chicago where no booking is done. That sort of finding is supposed to be done by the Chicago law enforcement officers. Mr. Laird and his officers are supposed to do it in the county outside Chicago.

Mr. O'Brien will tell you that this was a thoughtless dinner party. Everything happens to the sheriff. He's haunted.

QUEER WORK ON THE BURMA ROAD.

The encyclopedia says that Burma is "a British province in Asia constituting the western portion of Indo-China." It also says that "executive authority is exercised by a governor appointed by the king and assisted by a council not exceeding 10 in number." The present governor is Sir Reginald Dorman-Smith.

Nearly 5,000 new American trucks are about to start operating over the Burma road carrying American lend-lease war material for China. American trucking experts are in charge of that stream of supplies from the United States to one of the battlefronts where democracy is supposed to be fighting for its existence.

The Japanese bomb the road and the Chinese repair it, but, according to American truckmen who are trying their best to keep the war supplies going forward, the bombing doesn't do anything like the damage that the ad valorem tax imposed by the Burmese government does to slow up the traffic.

The tax is 1 per cent. We are giving the goods to China and British Burma is taking a slice of them. "I am no politician," said one of the Americans. "I am just a truckman, but with Burma sitting on a powder keg herself I see no reason why she should make money at the expense of a potential ally. I told the governor of Burma so. The tax has got to go and, believe you me, it's going."

It isn't only the tax that hurts, it's the delay in getting the goods thru the tax collectors. Weeks are wasted by this process. The government in London, when protests were made against these practices, said that it was without authority to interfere peremptorily, that Burma was self-governing and a judge of its own affairs. However, the British consented to make "urgent" official representations, altho still maintaining that all the ministry could do would be to make known its views. If the tax is removed, the credit will go to the newspapers which exposed the situation and by doing so forced the British government to act.

Probably if it made them known as affirmatively as it made its views known in Persia, the Burmese would cease to give aid and comfort to Japan.

MR. ROOSEVELT AND ROYALTY.

The White House in Mr. Roosevelt's tenancy, if it be tenancy and not possession, has received more royal personages than any palace of monarchial Europe, probably not excepting Buckingham palace. The home of republican Presidents, nearly all of them formerly of simple and unostentatious living, is up in the purple and its present occupant never misses a chance to be host to a princess, a princeling, a kinglet, a duke, a king, or queen. The appearance in some of the royalist eastern newspapers of such a column as appears, for instance, in the London Times—"Court and Personal"— may be awaited.

Every one of the royal personages who visits the White House for lunch, tea, dinner, over night, or the week-end seeks to get something out of the host, and there is no indication that Mr. Roosevelt has refused anything. Half his kingdom is to be had for the asking. These are strange doings and carryings on in a republic with the ideals and principles to which the United States was dedicated. Mr. Roosevelt's enjoyment in his royalist rôle is self-evident and the consequences of it to his country are not slight.

Courtesy does not require the procedure he adopts. It would not offend international comity if the President of the United States restricted himself to formal and infrequent meetings with persons who are in no way accredited to the government of the United States. The fact that Mr. Roosevelt desires to do more reveals that he is susceptible to influences alien to true American life. Such things went to Mr. Wilson's head when he went abroad. They increased the imperiousness of his will and the Cæsarism of his conduct. Mr. Wilson on his return was more edictal in his pronouncements than the potentates with whom he had exchanged the glad hand. Mr. Roosevelt was much given that way himself before he became infatuated with the surviving trappings of the old European régime.

Shall we await the time when in the "Court and Personal" column we shall read: "The following were received in audience on Friday morning and kissed hands upon their appointments: Sir Earl Browder as social security director; Sir Leon Henderson as chairman of the royal reserve board; Sir Alben Barkley as governor general of West Africa; Sir Harold Ickes as commander-in-chief of the Galapagos"?

THE LEGION RESOLUTION.

The resolution on war adopted at the state convention of the American Legion at Springfield the other day is fairly satisfactory. The Legion counseled against provocative words and acts by officials of the administration which would plunge the country into foreign war without the consultation of congress. The resolution recalled the promises of Mr. Roosevelt, the candidate, not to send Americans to fight overseas. Then it went on to commend the President for these expressions, to pray that he will stand by them, and to approve the present effort to strengthen the country's defenses.

There is no doubt that the rank and file of Legionnaires would have preferred a more forthright declaration, which would frankly have recognized and denounced the efforts of the administration to embroil the country in war, but the resolution as adopted says pretty much the same thing in politer form. A collection of Democrats, renegade Republicans, and war shouters had hoped to get the Legion to declare itself for support of the administration wherever it might lead the country, but efforts in this direction were abandoned when it became apparent that no such doctrine would be accepted.

The resolution says that the Legion will support the administration's policy as long as the administration keeps its promises to the American people. That is a position which all Americans can indorse.

IRONY ON IRAN.

The fifty-second ordinary general meeting of the Imperial Bank of Iran was held in London on July 16. In the course of his remarks, Col. Sir A. Henry McMahon, the chairman, said:

"Iran is happily at peace with all the world and if the will of her statesmanlike ruler and the desire of her industrious people can prevail, she will remain so. Her foreign policy is still centered on good neighborly relations with the countries on her borders. The preservation of her own integrity is obviously essential to the material and moral development in which she has steadily progressed in the last 20 years."

There was, however, a little information of value in the chairman's report. Sir Henry spoke of "the energetic pursuit of railway construction in Iran eastward to Khorasan, northwestward to Azerbaijan and southeastward toward the Baluchistan frontier." Unfortunately he did not say how far the work had progressed.

Editorial of the Day

FREEDOM OF RELIGION.

[From the New York Daily News.]

We believe it was this column that first pointed out that the Roosevelt-Churchill "eight points" had omitted freedom of religion, one of the original "four freedoms," as a feature of the Utopia we're to impose on the world by war. President Roosevelt thereupon obligingly added freedom of religion to the eight points.

Of course, this is a unilateral amendment. Mr. Churchill wasn't consulted, and neither was Pal Joey. But we think that Mr. Churchill would readily consent if Mr. Roosevelt should consult him now by trans-Atlantic telephone. And we also think that if Mr. Roosevelt should ask Pal Joey if it was O. K. by him to add freedom of religion to the eight points Joey would hastily answer, "Sure, sure!"

Closing those eastern gasoline stations for the night also puts a crimp in the plans of many a hitchhiker.—Indianapolis News.

Experts at a big tire factory were baffled by a question as to what makes rubber bounce. Just ask us one about a rubber check!—Los Angeles Times.

It is usually easier to get into a fight than to keep out of one. This applies to wars as well as personal feuds.—Sioux Falls Argus-Leader.

The Germans say they've broken the Stalin line, but not that line that Stalin has been handing out for so long.—Cincinnati Enquirer.

A LINE O' TYPE OR TWO

How to the Line, let the quips fall where they may. Reg. U.S. Pat. Office.

BRINGING THEM BACK ALIVE.

Did you ever hear of the gyrascutus? There's an animal the Brookfield zoo ought to have. It jumped right out of the big dictionary and nearly bit the Linemaster on the nose, thus:

"An imaginary, huge, four-legged beast with legs on one side longer than on the other, enabling it to walk around steep hillsides. [U. S.]"

* * *

Some folklorists believe that the gyrascutus is closely related to the whangdoodle, which has become associated with the "where the woodbine twineth" saying. Other eminent savants maintain, however, that the whangdoodle is a long-winded, platitudinous political orator, or a preacher with similar gifts for communicating boredom. This animal is also in the dictionary. In these contentious times it is often on the air—and in the hair.

* * *

Many contributors have been amplifying the woodbine saying, thus: "Where the woodbine twineth, the lion roareth, and the whangdoodle mourneth for her first-born." The added nonsense can be traced; it comes from a burlesque sermon on Cole's "Fun Doctor." [See "A Desk-Book of Idioms and Idiomatic Phrases," by Vizetelly and De Bekker.]

* * *

The fabulous animals of ancient and medieval lore have been immortalized in heraldry. This menagerie includes the phoenix, dragon, griffon, salamander and wyvern. But stranger creatures than these are galumphing around in the backwoods of American humor and folklore. Twenty years ago the Linemaster discovered in the Rocky mountains a curious and indefinable creature of high nuisance value called the wampus cat. The thing turned up in Hollywood later in the form of a pretty girl who was just crazy to get into the movies.

—‡—

DESIGN FOR LIVING.

a small apartment must I think
be planned by architect
to drive its occupant to drink
or leave his nerves quite wrecked

the kitchen sink is two by four
the pantry is a shelf
when you let down the oven door
there's no place for yourself

the table is a radio
the hat rack is your head
the bookcase neatly row on row
sets underneath the bed

the bathroom radiator, please
is fiendishly designed
so when you want to dry your knees
you'd better watch behind

perhaps it wouldn't be amiss
the punishment would fit
the gent responsible for this
should have to live in it

little girl

—‡—

Scotch Version of It.

Dear Linemaster: I fear the search for the origin o' the phrase "Gone where the woodbine twineth" wull lead ye back further than ye think. In oor family archives is a medieval Scots manuscript o' m' revered ancestor, Tavish M'Tavish o' Invertavish, a bard at the court o' King Alexander III., whose reign is dated 1241-'85. King Sandy had a yen, tae quote Tavish, tae make the warld safe for—[something or ither, I canna just translate the ward]—an' sent muckle o' his country's treasure tae Scandinavia tae assist the Norwegians exterminate the Swedes. M' ancestor grew rather restive at the idea o' sic a pile o' clean cash being poured intae a bluidy rat hole an' penned a lengthy screed, the final stanza of which ran:

Where are the guid fat gowden plunks
We sent across the sea?
Gane where the woodbine twineth
In vast vacuity.

M'Tavish.

—‡—

First Woman Reporter?

Giving the "20 and 8" faces of The Tribune's woman editors and reporters [Aug. 21] the "once over" moves one to remember 'way back when a woman on a daily newspaper staff was a *rara avis*. The New York World started the fad with Nellie Bly. Probably the first in Chicago was allowed to work with men on the old Record, but she had to be called by a masculine name, "Teddy" Bean, and prove she was a good fellow, which she was, night and day, no assignment barred. Police reporters in "them thar days" often covered society stuff. Arthur W. O'Neill.

(The Linemaster remembers Miss "Teddy" Bean.)

—‡—

A WAR-WEARY WISH.

I would when He created me
That God had let me be a tree.

A tree with branches outstretched far
As if to touch the farthest star,
And when the breezes wander by,
Within my leaves they'd gently sigh.
And when the sun with cruel glare
Would beat the traveler to despair,
I'd beckon him to stop and rest
His weary head against my breast;
Or from the tempest's wild alarms
I'd shelter him within my arms.

I would when God created me
That He had let me be a tree!

Melicent B. Quinn.

—‡—

A Joke on the Demolition Brigade.

Well, sir, "they" can tear down the Ashland block if they like and put a bus terminal there, but the old Ashland block will still stand. This may seem like a paradox, so I will hasten to explain:

The present building had a predecessor, also called the Ashland block—a six story structure of gray stone. It was dismantled and transported piecemeal to the southeast corner of 12th street and Michigan avenue, where it was reërected. It is now in use as the general offices of the Illinois Central railroad. Jerry Oldtimer.

—‡—

"On Our Way," a book by an author named F. D. Roosevelt, is on the bargain counters at 39 cents. The title has a melancholy tinge these days. Quizzicuss.

—‡—

Summer is y-goin' out; merrily sing boo-hoo.
CHARLES COLLINS.

How to Keep Well By Dr. Irving S. Cutter

[Copyright: 1941: By The Chicago Tribune.]

WAR, COOTIES, AND TYPHUS FEVER.

FEW of us knew much about typhus fever until the World war. At that time delousing stations were established to protect the members of the American expeditionary force from "cooties"—which might harbor the infection.

But the disease is an ancient one. The plague of Athens was typhus, and it is boldly described by the historian Thucydides. It was brought to that city by the Peloponnesian army. Physicians of the day were ignorant of its ravages and many succumbed because they were the first to come into contact with it. Concluding his account, the chronicler wrote: "No human art was of any avail, and as to supplications in temples, inquiries of oracles, and the like, they were utterly useless, and at last men were overpowered by the calamity."

Curiously enough, the center of Greek culture had been duly forewarned. Word had come that an epidemic had started in Ethiopia, had spread to Egypt, and thence over the greater part of the Persian empire. It came at a time when Athens was remarkably free from ordinary disorders, and those who were in perfect health were seized abruptly and, as a rule, with fatal results.

Historically, the malady has been associated with famine—a drop in cleanliness, with poor living conditions. From the 16th century until our own time it was sown over Europe, decade after decade, by marching soldiers and followed like a pall the armies of Gustavus Adolphus in his 30 years war. At one time it was called "hospital" or "jayl" fever, because crowded conditions allowed contaminated vermin to attack those who were well.

The sterilization of clothing, practiced religiously during the world conflict, enabled our troops to avoid the affliction. While we are in no danger at the present time, nevertheless the disease is a constant menace and sanitation of the highest order is the remedy.

A recent report from Washington, by J. L. Thompson Jr., calls attention to the necessity for watchfulness on the part of public health authorities. The individual household, then, is the key to safety. We can banish rats and—with sufficient bathing and clean clothing—we can rid ourselves completely of lice.

The District of Columbia patient referred to was a 45 year old man who ran a typical course—chilly feelings, headache, backache, and pains in the extremities. His temperature rose promptly, with the highest point at 103.8 F. The usual rash appeared on the abdomen and chest [hence the name, "spotted fever"].

During the second week the manifestations abated gradually, the fever dropped slowly, and the patient was discharged in good condition five weeks after admission to the hospital. In this particular case, sulfathiazole was given, altho no curative effect is claimed. Treatment consisted in meeting symptoms as they appeared, keeping the victim as comfortable as possible, and maintaining nutrition.

One reason why we must be on the alert against this ailment is because infected insects can inoculate the organisms far and wide—if given the opportunity. Furthermore, there is no specific serum or vaccine and those who are working in rat infested areas should observe scrupulous hygiene. Garments must be renovated frequently in order to destroy vermin.

EYE SYMPTOM.

W. C. writes: What can be done for tired eyes? I must use them daily for close work.

REPLY.

Make certain that there are no errors of refraction. Proper glasses will assist. More often than not the eyes reflect the general health. Better nutrition and more rest may be needed.

POSSIBLY.

W. G. J. writes: Would the daily use of an infra-red lamp help sinus trouble?

REPLY.

It may. The procedufe is recommended frequently.

BATHING AFTER OPERATION.

A. K. writes: How soon after an abdominal operation may a person start taking tub baths?

REPLY.

As soon as strength will permit, if the wound has healed firmly.

OPERATION.

Mrs. J. L. writes: What is the usual procedure in diaphragmatic rupture?

REPLY.

Surgical repair. The entire diaphragm must be intact, so that no portion of the abdominal contents can bulge thru.

ACCEPTABLE.

S. W. O. writes: Are hay fever victims subject to the draft?

REPLY.

With some boards, yes.

ISN'T SOMETHING WRONG WITH THIS PICTURE?

YOU'RE GOING IN, WHETHER YOU LIKE IT, OR NOT!
A NATION OF 130 MILLION FREE AMERICANS
ONE MAN
ROOSEVELT-CHURCHILL-STALIN WAR AGREEMENT
O.K.
BARRISH
COPYRIGHT 1941, BY THE CHICAGO TRIBUNE

VOICE OF THE PEOPLE

WHY DAKAR IS UNIQUE.

Minneapolis, Minn., Aug. 24.—Why don't you tell the people the truth about Dakar, West Africa, and why Great Britain is so anxious for us to take that particular port?

Of course propaganda is that Germany will seize Dakar, and from there menace us with flights of aeroplanes via South America. If that were true, they could do the same thing from Conakry, or further south from the French Ivory Coast just as easily as from Dakar, if it were only a question of air bases.

Normally all ship traffic to the far east flows thru the Mediterranean. It saves weeks of sailing time. But with the Mediterranean unsafe it is necessary to use the longer, more costly route, which forces all traffic right past the front door of Dakar, so to speak, where any nation controlling that point could readily raid commerce at will.

Why Dakar? Because it is the only point north of Nigeria, on the bulge of West Africa, that has a harbor and docks. At Bathurst, British Gambia, they anchor the ships at sea and put the passengers and cargo overboard into surf boats to be rowed ashore. The same holds true in Liberia and all other points of call southward, including Freetown, Sierra Leone, and Accra, seat of the British government for the Gold Coast.

Because the surf is so strong all along the west coast of Africa it is impossible to establish satisfactory man-made harbors at any other points along the coast for hundreds of miles. So, Great Britain wants us to take Dakar, at a tremendous cost in life and materials, so she may have a valuable ship base and absolute safety for her commerce sailing to and from the far east. N. L. R.

ADJECTIVES FROM ARKANSAS.

Little Rock, Ark., Aug. 24.—If the hyphenated, royalty worshiping, senile, parasitic, sycophantic, alien minded, tea sipping, genuflecting, un-American, communistic politicians, society drones, doughwaggers [dowagers], Hollywood freaks, Soviet Union Now advocates, propaganda parrots, comrades, jingoists, internationalists, and other subversive elements succeed in rendering The Tribune mute, how about coming down here and establishing a daily newspaper? We could use an enterprising journal that would show more concern over municipal, state, and national problems, and less about the struggles between communism and British imperialism on the one side, and Nazism and Fascism on the other side.

You are too modest when you call The Tribune "The World's Greatest Newspaper." It is also "America's Greatest Newspaper." Svend Petersen.

AGREES WITH US FOR ONCE.

Chicago, Aug. 25.—Many times of late I have been prompted to write you on how strongly I disagree with some of your domestic and international policies and the manner in which you phrase your stories and headlines to convey the impressions that best suit your purpose. Some day, perhaps, I'll get around to fighting with you on that point.

For the present, however, I'd like to tell you that your editorial reply to the letter from Mr. Anonymous was the most impressive, straightforward answer to a challenge that I have ever seen in the columns of any newspaper.

Seems t' Me.

HE SAW A BLIND MAN.

Chicago, Aug. 23.—I was walking up the avenue this morning, feeling lower than a worm with his shoes off. I was literally down to my last cent—[It bought this postal card.] I owe a hotel bill; I can't seem to get a job; Alec Templeton hasn't answered my plea for an audition, and I haven't eaten since noon yesterday. I was about ready to start bawling in front of the public library when I looked up and saw a man. He was well dressed and looked as if he had some one to love him and enough to eat. He was using a cane—a white cane with a red band. The man was blind.

Suddenly I felt ashamed and very little. Maybe I was down on my luck—but I can see. The soft blue of the sky, the diamond studded green of Lake Michigan, the sparrows hopping on the lawn, other people. I began to feel better. I pulled up the corners of my mouth and smiled at every one I met. I'm going out now and hock my second pair of shoes with a whistle on my lips. Joe.

WHEN TRUTH IS GOLDEN.

Chicago, Aug. 25.—Apparently there will be less furor about British armies moving into poor little independent Iran than there was about German armies moving into poor little independent Denmark. As an American still able to think straight [I hope] I fail to see any difference between the Germans marching into Denmark because they thought England would get there first and the British moving into Iran because they feared Germany might get there first!

Is truth only golden when it pours from the mouth of an Englishman?

Dr. T. P. Thompson.

A TOWNSENDITE CHALLENGE.

Forrest, Ill., Aug. 21.—I should like to know your excuse for calling Townsendism an exploiter of poverty and old age.

What are you doing to relieve poverty and old age? There are millions of aged poor who need help and the Townsend movement is making great effort to pass legislation which will help them.

At the present time I think you are considerable of a knocker. World's Greatest Newspaper—"Bah!"

Blanche M.

EVEN A DEVIL GROWS PIOUS.

Chicago, Aug. 24.—It is odd that the commander of the Leningrad defense says it is a "holy" duty to defend the city. Apparently in times of dire peril even a communist loses his hold on Marx and seeks something higher. We had expected a "commie" to use the word "scientific" instead of "holy." C. P.

CUFFS OFF THE TROUSERS.

Hinsdale, Ill., Aug. 24.—They want to shorten woman's dress for economic reasons. Why not cut cuffs off man's pants. A nuisance at all seasons. Reservoirs of dust and germs, so make them a malfeasance! St.

FROM A FRIEND OF TENNES.

Chicago, Aug. 23.—For over 25 years the writer was a friend of the late M. J. Tennes and wishes, if possible, to give the public a different picture of his life than that which newspapers have seen fit to print. Mr. Tennes was not only a God fearing, just, quiet, and charitable man, but he was also a home loving man. He perhaps did more for the poor, the down and out, the struggling newsboy, the charitable schools and those who taught in them than any man that I knew in public life. What he had he spread with a lavish hand, and those who were most in need shared in this generosity. When that day comes for all men to be judged he will not be found wanting.

Arnold Shircliffe.

WHAT ABOUT WEEDS HERE?

Chicago, Aug. 24. — In Woonsocket, S. D., they notify all renters and landlords to cut all weeds on highways bordering their property by Sept. 1 or "the same will be mowed by the township and the costs charged up against the land."

Why couldn't this be done in Chicago and Cook county, Illinois?

R. O. Dick Helwig.

FRIEND OF THE PEOPLE

CO-SIGNATURE FOR LOAN.

Chicago, Aug. 21.—[Legal Friend of the People.]—1. Can a life insurance policy [either paid up or one that is now being paid on] be attached where the person whose insurance is involved [2] signed a note at a bank [3] 12 years ago for another person, this latter person mentioned as receiving the money having failed to pay the note? C. M. E.

1. In general, the interest of the insured can be reached if the policy is so worded as to give him the right to change the beneficiary, but otherwise not.

2. The purpose of co-signing was to assume liability.

3. The Illinois limitation period is 10 years from the time the cause of action accrued. You do not give us the facts on this point nor as to whether the period has been extended by additional facts such as a part payment or new promise.

Tribune Law Department.

DESERTED SHACK.

Chicago, Aug. 20.—[Legal Friend of the People.]—Two years ago the neighborhood boys built an old shabby shack next door to us. I have complained about this but get no results. Since then some one broke into the shack and now the boys don't go near it any more. The only ones that make use of it now are the rats and young hoodlums at night. It's an eyesore to the neighborhood. Could you do something to have it removed? A. T.

The owner of the above mentioned premises has been notified to remove the frame shed on rear of lot. If our notice is not complied with, we will proceed according to law.

Richard E. Schmidt,
Commissioner of Buildings.

Test Your Horse Sense

BY DR. GEORGE W. CRANE.

Select the answers which you consider best. The last problem counts five points. Then look for the correct answers on page 31.

1. The fabric known as moleskin is usually employed for
Drapes Men's shirts Sheets Trousers.
2. A katydid most nearly resembles which one of these?
Grasshopper Humming bird June bug Crawfish.
3. To measure the breathing capacity of the lungs, physicians employ a
Photometer Hydrometer Barometer Spirometer.
4. Which of these household pets are usually sold in pairs?
Canaries Kittens Parrots Love birds.
5. Which of these men would most likely refer to his hands as "dukes"?
Dentist Artist Pugilist Playboy.
6. Try to match the people named in the lefthand column below with the fields of sport in which they are chiefly concerned. You deserve one point for each correct judgment.

[a] Bob Feller	[v] Horse racing
[b] Alice Marble	[w] Professional boxing
[c] Earl Sande	[x] Tennis
[d] Lou Nova	[y] Football
[e] Lynn Waldorf	[z] Baseball

Score yourself as follows: 0-2, poor; 3-6, average; 7-8, superior; 9-10, very superior. [Note—The last question counts five points.]

[Reg. U. S. Pat. Off.: Copyright: 1941: By The Chicago Tribune.]

OLIVER ASKS FOR MORE

This store will be open all day Saturday, August 30, and closed on Monday, September 1, Labor Day. Beginning Saturday, new store hours will be 9:30 to 5:30.

MARSHALL FIELD & COMPANY

FASHION SHOW TODAY AT WASHINGTON PARK TRACK
See fall forecasts by Marshall Field's models in this presentation.

AUGUST SALE OF WINTER COATS

Persian front panel makes you look taller. Black-dyed Persian lamb on black Juilliard's wool. 16½ to 26½. **$110**

Blended mink on black or brown Juilliard's wool. 12-20. **$88**

Blended mink distinguishes black or brown wool crepe. 16½ to 24½. **$110**

Persian lamb or rich brown beaver on Juilliard's wool and rabbits' hair. Black, brown, blue. Sizes 12 to 20. **$58**

Fine black dyed Persian lamb lavished on Juilliard's soft, fine black wool. 12-20. **$125**

Save on a proved fashion

SUCCESS COATS

specially priced **$58 $88 $110 $125**

Most liked fabrics, favorite furs, styles most often chosen this month. You can profit by picking a proved fashion, and profit again by buying your coat at its special August Sale price. The success coats illustrated have been chosen by many of our smartest Chicago customers and many of our customers from out of town as well. See these coats today in Marshall Field's wonderful August collection—one of the greatest in the country.

Coat Shop—Sixth Floor. Also Evanston, Oak Park
Millinery Sketched—Fifth Floor

EVERY COAT WILL BE MARKED AT REGULAR PRICE AFTER AUGUST 31
A deposit will hold your coat until November 1

YOU CAN DEPEND ON FIELD QUALITY

1. Terraced toe suede pump; black, brown. $7.95

2. Zipper stitched pump with alligator-grained calf. Black, brown suede. $8.75

3. Suede pump, zipper stitched. Black, brown, blue, rust or wine. $9.75

AUGUST SALE of SHOES

Every pair is specially priced!

- Savings for every member of your family
- All our famous lines included
- Newest fall arrivals specially priced
- Prices return to regular after August 31

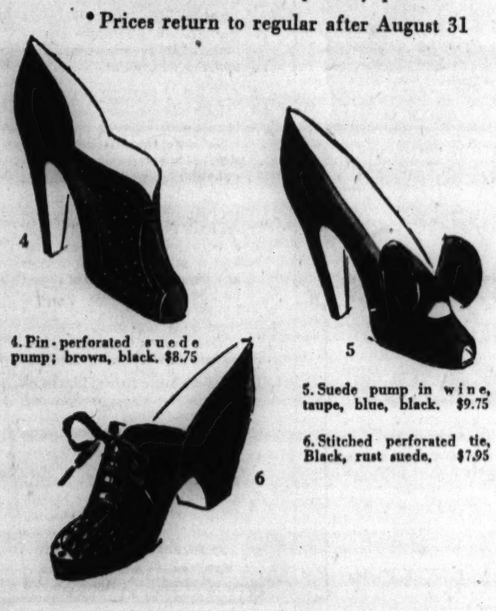

4. Pin-perforated suede pump; brown, black. $8.75

5. Suede pump in wine, taupe, blue, black. $9.75

6. Stitched perforated tie, Black, rust suede. $7.95

Peacock charcoal suedes

make you proud of your pretty feet!

specially priced, **$7.95 to $9.75**

Suede smoothies—these suave little Peacocks. High arched and narrow-heeled to pamper your slim feet . . . show off your new fall clothes. And you'll be Peacock-proud of your savings, too, if you buy now in the August Sale!

Women's Shoes—Fifth Floor, Middle, Wabash
Sale also in Evanston, Oak Park

This store will be open all day Saturday, August 30, and closed on Monday, September 1, Labor Day. Beginning Saturday, new store hours will be 9:30 A. M. to 5:30 P. M.

MARSHALL FIELD & COMPANY

listed by girls from 70 Chicago high schools for back-to-school

We asked Chicago high school girls to tell us their wardrobe plans for back-to-school. And were they smart about it! And budget-minded! They love jackets, skirts—things you can juggle. They love the casualness of corduroys. Choose them in luscious shades like totem green, fiesta musk, camel beige, wagon brown. 10-16.

High School Shop, Fourth Floor
Also in Evanston, Oak Park, Lake Forest

Skirt and loafer jacket.....**$3.95** each
Overblouse **$2.95**
Waistcoat **$2.95**
Cotton blouse...**$1.95**
(Not shown)—"Little boy" jacket.....**$5.95**

huh, don't think the girls do all the dressing up for back to school!

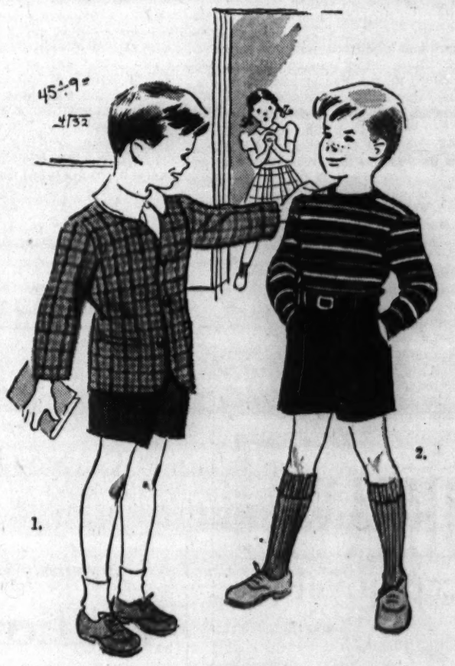

The cut of your trousers is mighty important, particularly the first day in your new room at school. So little shavers are getting into outfits like these, and everybody's beaming. 1. Collegiate checked coat in a new version of the Eton with navy or brown wool flannel shorts. 4-10. **$8.95.**
2. Basque cotton knit shirt with navy or brown wool flannel shorts. 5-10. **$2.65**

Boys' Section—Fourth Floor, South, State
Also in Evanston, Oak Park, Lake Forest

MARSHALL FIELD & COMPANY

Last Week to buy while you can *still* SAVE!

AUGUST SALE OF FURNITURE

- Thousands of pieces specially priced
- Every piece dependable Marshall Field quality throughout

FURNITURE—EIGHTH FLOOR

This store will be open all day Saturday, August 30, and closed on Monday, September 1, Labor Day. Beginning Saturday, new store hours will be 9:30 A. M. to 5:30 P. M.

"Shake Hands with the Dragon" is a Fascinating Study of the Chinese in America.

BOOKS

Chard Powers Smith Turns Out a Rousing Novel in His Period Piece, "Ladies Day."

Engaging Study Pictures Life of Chinese in U. S.

"Shake Hands with the Dragon," by Carl Glick. [Whittlesey House, $2.75.] Published Monday.

We have had more than one popular book about the Chinese, but most of them have been either about the Chinese of China or, like "The Importance of Living," written by the Chinese. Carl Glick, in "Shake Hands with the Dragon," introduces us to the Chinese in America, and for 322 extremely engaging pages tells us how engaging they are.

Like Carl Crow, whose "Four Hundred Million Customers" opened Americans' eyes anew and delightfully to China and the Chinese, Carl Glick finds them subtle but ceaseless in their sense of humor, wholly admirable in their ways of doing business, and charming and sensible in their ways of life.

Mr. Glick met Chinese Americans first, he says, when he was working as athletic director in a settlement in New York. He says that even now, after nine years of mutual friendship, he doesn't yet know them, but he is sure that "they have become my favorite people."

Before the book is closed the reader will probably reach the same conclusion because Mr. Glick makes his friends so irresistible. The book is as full of amusing incidents as it is of fascinating facts.

He tells of the intricate system of "family" life which provides so skillfully for the aged and the unfortunate that there are almost never any Chinese on relief. The translation of the name "family club," Kung Saw, is "I am with you all pulling together." The way Chinese business is self-perpetuating, and how business rivalries are done away with by, for instance, every restaurant keeper owning shares in all of his rival restaurants, he describes.

The joy of the Chinese in good food [he says Chinese food is the best in the world, but chop suey and chow mein are never eaten by the Chinese themselves], their pleasure in poetry, both in writing it and flavoring their daily life with it; their gayety, their devoted family life, the real way the tongs work, all are explained by a man who found them—and makes them—fascinating. F. B.

* *

A Behind-the-Scenes Account Is Given of British Coast Defense

"Fishermen at War," by Leo Walmsley. [Doubleday-Doran, $2.50.]

Leo Walmsley, English novelist and World war flyer, covers much more in his book than the title indicates. He takes his readers behind the scenes of Britain's coast defense—mine sweeping, patroling, ordinary fishing, and the royal air force. The author visited mine sweeping bases, saw mines destroyed by rifle fire from sweepers, and picked up many thrilling stories of heroism among British fishermen. A. C.

Writes of Chinese

Carl Glick, who describes the Chinese in America in "Shake Hands with the Dragon," reviewed in adjoining column.

Fall of France Told from Two Points of View

"A Thousand Shall Fall," by Hans Habe. [Harcourt-Brace, $3.] Published last Thursday.
"A Woman Is Witness," by Ernst Lothar. [Doubleday-Doran, $2.50.]

BY JOHN THOMPSON.

France's collapse and defeat have been explained, described, and analyzed by military strategists, economists, newspaper men, and eyewitnesses, but never better than in "A Thousand Shall Fall." The author, Hans Habe, a brilliant young European journalist and novelist, member of an old Hungarian family, left his home in Switzerland at the outbreak of the war. He enlisted in the 21st infantry of Foreign Volunteers for France, serving with distinction as a common soldier, until his capture by the Germans.

It is from the viewpoint of a foot-slogging infantryman that Habe tells the story of France's defeat. As a personal chronicle of adventure it is dramatic and compelling. As a contribution to the military and political literature of our times it is significant.

Habe writes of the rout of a French army which, he says, seldom saw the Germans and only once, in his own experience, actually engaged them in a minor rearguard action.

Shabby clothing, poor food, inferior equipment, insufficient artillery, no trucks, and, with few exceptions, incompetent officers—these, Habe says, further undermined the low morale of troops impregnated with defeatism, buffeted by a barrage of rumors. And, he writes, the crowning blows came from generals who deliberately gave up strategic positions, and wearied their troops in needless marching, to make it easier for the Nazi conquerors.

In the last chapters Habe writes of his life in and his escape from a German prison camp. With a price on his head for his anti-Nazi writings, this man, whom the Nazis once tried to murder in Vienna, became the prison commandant of the camp under an assumed name, twitting the dreaded gestapo until his ultimate escape into unoccupied France. He is now in this country, having been granted a special emergency visa.

"A Woman Is Witness" also tells of the degeneration of France, from the time of the Czecho-Slovakian crisis until the capture of Paris. It is the diary of a Viennese anti-Nazi exile in Paris, who fell in love with a married French journalist. Ernst Lothar, who transcribed it, enlarged on the original diary, turning the contents into a novel, around the basic theme of the love of a young woman for a married man. He lost his life fighting and, for her own ideals, she was executed by the Nazis. Her diary is excellent reading, both from the point of view of the novel, as well as that of the death throes of Paris.

* *

Books on National Parks Attractive and Informative

Both beautiful and enlightening are Irving R. Melbo's "Our Country's National Parks," Books One and Two [Bobbs-Merrill, $2 each]. Last year more than 6 million visitors registered at the 26 national parks.

Does New Novel

Kathleen Norris, whose latest novel, "The Venables," is reviewed in adjoining column.

Amusing Novel Etches Bygone Era in America

"Ladies Day," by Chard Powers Smith. [Scribners, $2.75.] Published Monday.

BY FANNY BUTCHER.

For the background of a long, eventful, and emotion filled tale of the 1880s and '90s Chard Powers Smith has chosen a small city in New York state. For its hero he uses one of the generation of ruthless and strong minded men who piled fortunes up as casually as children make houses of mud, and often of as unsavory material. Its heroine is the daughter of the town's most respected citizen and able, for that reason, to go into the then wildly radical business of collecting money for and running a social settlement.

"Ladies Day" is primarily a period piece—a good rousing novel, with lots of population and plot, but a period piece first of all, and possessing the added amusement that period pieces inevitably have.

Good historical novels, as I see it, can be written in either of two ways. They can be—and the larger share of them are—from their own period's point of view, their events and the psychology of their characters unusual only when they differ from the norm of the time. Others—and "Ladies Day" is one of these—are as carefully, as meticulously itemized in facts, thoughts, actions, every bustle is as definitely tied on, every thought as honestly dug out of the mind of the period, but the point of view is today's, not the point of view of the period in which the novel is placed, and the resulting tale has the charm of gentle caricature.

Chard Powers Smith has as accurately reflected the emotions as he has the mechanical inventions of the period, but, looking at them thru the eyes of today, those emotions are quaint museum pieces, and they give "Ladies Day" a good deal of humor that isn't at all inherent in its situations. For instance, the grandiosely written letter of proposal which the young heroine receives and which stirs her deeply is, to our ears, one of the funniest epistles in literature.

"Ladies Day" is a big gusty tale of a gusty period when, according to some of the characters, women started taking over the business of American life.

Gleans the Past

Chard Powers Smith, author of "Ladies Day," a period novel of the 1880s and '90s, reviewed in adjoining column.

2 Books Begin New Series on U. S. Folkways

"Desert Country," by Edwin Corle. [Duell, Sloan & Pearce, $3.]
"Piñon Country," by Haniel Long. [Duell, Sloan & Pearce, $3.]

BY WILL DAVIDSON.

American culture is a vital, earth bred culture growing sturdily from roots planted deep in every corner of the country. One of the most ambitious and promising attempts to picture the origins of this protean culture is the American Folkways series, edited by Erskine Caldwell. The series is based on the sound premise that American culture is regional and environmental, and these two books get it off to a fast start.

"Desert Country" sets the pattern, and a high standard of excellence. From Mexico to upper Nevada and Utah, from the Mojave desert to the Grand Canyon region, stretches the oldest, most colorful, and most exciting country in America. Its legends range from romantic to hilarious; its people from the pathetic, forgotten Qatahika Indians to modern mining geniuses. America started there, and there it still grows. Writing with good humor, with sympathy, and with scholarly but very entertaining thoroness, Edwin Corle spins the yarns and chronicles the adventures of the people who discovered, inhabited, and developed this arid, entrancing region.

Next door to the desert country is the "Piñon Country," extending eastward into New Mexico. It too is a rugged country, of canyons and dwarfed trees, of widely different races that have all fitted together in an unwritten but essential and strong code of democracy. Again we are introduced to legends and legendary characters. They range from Coronado, thru Billy the Kid, to the very modern Sheriff Martin who caught a criminal in Carlsbad caverns when the fugitive came yowling to the surface with a plea for a jail sentence so he'd know where he was.

Promised for the near future are books on the regions of the Ozarks, the high Missouri, the dust bowl, and the Blue Ridge. It's an exciting promise.

* *

Novel Chronicles Story of German Refugees in Paris

"The Coward Heart," by Anna Reiner. [Knopf, $2.50.]

This novel is one of the better ones of the recent scores about Germany's refugees. Written by a woman who, because she still has relatives in Germany, has adopted a pseudonym, it relates the story of Nadia Schumacher. Day after day in Paris she awaits the release of her husband Peter from a Nazi concentration camp. Her life becomes intertwined with those of the people she meets at the tiny Café du Dome and elsewhere.

When, after many months, Peter is freed and comes to Paris, Nadia notes the gradual change in him. He is moodier, more violent, more sensitive, less honest. This series of changes is climaxed by the revelation that since his release Peter has been an agent of the gestapo and has sent back to Germany—and to their deaths—former comrades, notably Martin Schmidt, Nadia's confidante and friend. Altho she is expecting his baby, Nadia's love for Peter vanishes finally, but she does help him flee Paris when he is suspected of the murder of a fellow gestapo spy. Then she returns to sit at the café table and hope that her child will live in a happier world. H. K.

Story of a Family

"The Venables," by Kathleen Norris. [Doubleday-Doran, $2.50]. Published last Friday.

Almost the same period and something of the same point of view is chosen by Kathleen Norris for "The Venables," the story of Willie Venable and her six children in San Francisco 15 years or so before and a year or two after the great earthquake.

Willie, as the book opens, abed with her ninth child in 16 years, has still another child to bear before she is left a widow with six survivors of her hostages to fate and very little else. Like other ladies of her period, Willie is utterly incapable of managing her almost nonexistent finances, and the story of six little Venables and how they lived has something of the charm of the famous old "Five Little Peppers and How They Grew." They enjoyed poverty as a good many people enjoy poor health, and the readers enjoy it with them.

Kathleen Norris has never written a novel more certain to be popular with her large and devoted following than "The Venables."

Tale of Adolescence

"Bird of the Wilderness," by Vincent Sheean. [Random House, $2.50.] Published last Thursday.

Vincent Sheean, author of the memorable "Personal History," has written a novel in "Bird of the Wilderness" which has the appealing quality of autobiography, altho it is frankly fiction.

Its hero is a 17 year old dreamer in a small town in Illinois, half Welsh, half German. The period is 1917-1918. The country is watching anxiously the encroachment of the war, and Parkerton, more deeply than most towns, is shaken by the overseas events, for among its leading citizens is a large group of Germans, Bill's uncle among them, whose sympathies are all with the fatherland. The ardor of young Bill's revolt is conviction heightened by his adolescence.

The understanding of the adolescent mind gives "Bird of the Wilderness" its most appealing charm. Told with utter simplicity and reality is the story of the English teacher's interest in her gifted but groping young pupil, only four years her junior, and their growing intimacy as the little town watches and disapproves. It is pure idyll, not until practically its inevitable end, acknowledged as love by either of them.

As a picture of the growing up of a sensitive boy, as a record of life in a small midwestern town, as a chronicle of two vividly nervous years in our national history, "Bird of the Wilderness" is much more memorable than it is as a novel.

Gardening for All

"Plants in the Home," by Frank K. Balthis. [Macmillan, $2.50.]

Frank K. Balthis, horticulturist at the Garfield Park conservatory in Chicago, has written an excellent book about how to cultivate plants in the home which has won the $1,000 Macmillan garden book competition. It is written so simply that any one can follow its instructions, and they are so well founded on experience, as well as scientific knowledge, that practically any home could bloom under hands trained by its pages. There is an old saying that some people have "green hands," meaning that for them anything will grow. Mr. Balthis says there's nothing at all inspirational or mythical about the growing of plants and the "green hands" are anybody's hands that know what they're doing.

Frank K. Balthis.

* *

'Mein Kampf' Is Reported Under Nazi Ban in France

In the long list of books proscribed by the Nazis in France, according to Dr. Nicholas Murray Butler, president of the Carnegie Foundation for International Peace, is, surprisingly, the French translation of Adolf Hitler's "Mein Kampf."

Best Sellers

FICTION.

The Keys of the Kingdom, by A. J. Cronin.
This Above All, by Eric Knight.
The Sun Is My Undoing, by Marguerite Steen.
Marriage Is a Private Affair, by Judith Kelly.
Captain Paul, by Commander Edward Ellsberg.
The Captain from Connecticut, by C. S. Forester.

NONFICTION.

Berlin Diary, by William L. Shirer.
The White Cliffs, by Alice Duer Miller.
Looking for Trouble, by Virginia Cowles.
Take to the Hills, by Marguerite Lyon.
Low Man on a Totem Pole, by H. Allen Smith.
No Life for a Lady, by Agnes Morley Cleaveland.

MYSTERIES.

The Case of the Turning Tide, by Erle Stanley Gardner.
Three Prize Murders, by Edith Howie, Marguerite McIntire and C. S. Wallace.
Death and Taxes, by David Dodge.
Twelve Chinks and a Woman, by James Hadley Chase.

Among Current Mysteries

International Intrigue.

"The Corpse That Knew Everybody," by Cedric Worth. [Dutton, $2.]

Slowly the closet door swung open in a fashionable New York home. Out tumbled the body of a man, his back bound to a plank. Just about every one in the room knew him, but none had a good word for him. Their host had dealt with him in business. The beautiful German countess knew him from her past and her terrorized present. The professor pretended he had never seen the face before. It was a shock to the young soldier, who had seen the man briefly the night before, in the tunnels under Park avenue, and it was a shock to many others. Cedric Worth has written an exciting and deft novel around international Nazi intrigue in New York.

Solution Well Hidden.

"Follow This Fair Corpse," by Laurence Dwight Smith. [Mystery House, $2.]

Five crack mystery story writers, with their agents, gather at the country home of their publisher to discuss plans for writing five thrillers, each with the same first chapter. But a couple of real murders complicate things, and it takes the combined sleuthing of Inspector Creighton and Dr. Richard Whalen to unravel the situation. The solution is pretty sure to evade you, and there's a lot of shop talk about writers, publishers, and agents which probably will amuse.

Right This Way, Sir!

Whether you're looking for a book, a novel gift, a clever greeting card or your favorite magazine ...a Handy Shop is the place to come. Just try us!

The HANDY BOOK & GIFT SHOPS *

(*Open Evenings)
MERCHANDISE MART • Main Floor
DAILY NEWS BUILDING
*HYDE PARK • 1457 Hyde Park Blvd.
FIELD BUILDING • Lower Arcade
*POST OFFICE NEWS • 37 W. Monroe St.
BOARD OF TRADE BUILDING
*PALMER HOUSE • Lower Arcade
*CHIMES • 29 N. Clark St.

BOOK EXCHANGE.

MAGAZINES AT 1 CENT
Thousands of Life, Look, Reader's Digest, Movie Mag. at 1 cent; 200 Esquires at 5 cents. Over ¾ Million Mags. in stock.
BOOKS AT 7 CENTS
Popular Sheetmusic at 1 cent each.
AVENUE BOOK STORE, 163 W. Chicago.
NEDWICK'S, 23 S. WELLS-ST.
Chicago's Best Second-Hand Bookstore.

"A DEBT IS PAID"

By Olga L. Rosmanith

[Copyright; 1941; By News Syndicate Co., Inc.]

INSTALMENT XXXIX.
TWO CLEWS.

Mrs. Payson produced the handkerchief and took the check in exchange. This in her possession, she got up and wanted to leave at once. Kathleen knew why. If she hurried she could catch the bus to Willowdale, arriving there before 3 o'clock to cash the check, which was drawn on the Willowdale branch of the Chase National bank. Kathleen personally saw her out of the front door.

"Now, Mrs. Payson, I hope this is the last trouble I am going to have with you."

"I hope so, too, Miss Murray. I'm not bad like you think. I could have made trouble for you at the trial, but I thought to myself, one paying for this business is all I want. I never meant to do this till I got desperate. But it's your fault the hotel emptied—and I've got a right to live, too."

Kathleen shut the door behind her without answering. She went straight to the telephone, called up the bank, and stopped payment of the check. Then she looked with a strange emotion at her little cherry-colored handkerchief. Last time she had seen it, life had been as glowing in color as the little thing itself. Now the handkerchief was soiled with dried mud as if a dirty boot had stepped on it on the floor of the car. Symbolic of what had happened to the clean bright color of her life.

Kathleen said—"Susan, do you want me to forgive you for saying what you did about Mr. Lang?"

"Yes, Miss Kathleen, and I'm very sorry about it—really I am."

"All right. Then don't let Mrs. Payson get in when she comes back. Today or any day."

"Are you expecting her then?"

"Yes. And I'm expecting her to come in a great rage clamoring about her rights. Would you be afraid to give her a message?"

"Not me, Miss Kathleen. I'd be glad to settle her."

Kathleen smiled. "I hope you won't have to for your sake. Tell her that if she has a complaint to make, to please make it in writing, and my lawyer will deal with it."

Susan nodded sagely. "That would have been the wisest thing in the first place. Now that's good sense."

But Mrs. Payson did not come back. Violently disappointed by her reception at the bank she yet retained the shrewdness to realize the position she was in. She returned to her empty and now down-at-heel hotel to consider her next move. There must be a way to get even with that girl for being secure and comfortable without work or anxiety, and at the same time part her from some of her money. What had Jeanie done with all the tips people had given her? She had never seemed to spend any. Mrs. Payson spent the remainder of the day shaking out Jeanie's books, opening drawers and boxes, examining closets. She found a sealed fat envelope marked "Hugo" in Jeanie's round modern script and had the inspiration not to open it.

That girl held her head up because Hugo had admitted nothing and there had been no direct evidence against him. There would be some in this envelope, and, if she did not open it, no one could accuse her of putting it there. The trial had taught her that science served the police, and they would know if she steamed the letter open, looked in it, and closed it. She could hardly bear not to, but her hate gave her self-control. She locked it in the untidy roll-top desk in her office. She chuckled to herself a little madly thinking of Kathleen's pride. This was as good as holding a gun on her.

If that girl thought there was evidence that would strip Hugo of his mystery, maybe she would pay more than a thousand dollars. That handkerchief didn't mean anything. Hugo had often driven the station wagon and picked up any friend he liked in it. But this—this. She sat before the desk after she had rolled it down, staring at its ugly yellow cover. What was in that letter? What could be in it? But she might ruin everything if she opened it. She got up and went away from the temptation.

However, there might be something more to find. She went at her search with renewed energy and continued into the night.

Kathleen was now finding that waiting was a greater trial to endurance than exhausting difficult action. Bill Greer was busy and could not come to see her. Thru Toby he sent word that he thought it would be all right to call at Lakes End if he came thru the back entrance after dark, and he would come with Toby after the show late the following night. Kathleen took a boat up the lake that day and swam in one of the clear willow hung back-waters. Swimming calmed her nerves, but her wild impatience returned as soon as she got back to the house.

She almost wished Mrs. Payson would come and create a little disturbance to break the leaden-footed monotony. Who could settle to work or book while waiting for one thing only? Time to pass on.

But even pain-filled time must pass. Kathleen shut the veranda windows and drew all the curtains close when the darkness fell, and at last Bill Greer and Toby came up the steps Hugo had gone down the night of the murder, and more welcome than she could have dreamed, the detective was sitting on her yellow sofa, shedding the ashes of the fine cigars he smoked on the crystal tray on the coffee table.

"I can't give you any news yet, Miss Murray. Maybe next week. I've got to go away for a few days."

"Not any?" she asked in intense disappointment. "Not a little bit?" Not really any?"

Bill Greer gave her his slow, amused smile.

"I have some pieces, but they don't fit yet. I never show any one a piece that doesn't fit. Of course, there's the letter from Higby's wife, but I never thought of Higby anyhow. It seemed to me he'd got tired of the place and strangers had just walked in and used it."

"And was it so?"

"Almost. Mrs. Higby wrote and thanked me for my admiration for her husband's work. She said the story I saw was published posthumously. He's been dead nearly two years."

"So that's that."

"Don't be so heartbroken. The clew I'm chasing looks very promising."

"O, do tell me about it."

"He won't," Toby interrupted. "He saw something on the stage. But he won't tell what it was. Have I been plaguing him!"

"Won't you tell, Mr. Greer?" Kathleen pleaded.

But he shook his head with good-humored obstinacy. "No. I don't want to raise your hopes. What I saw was very strange and uncommon and if it does not uncover a very suspicious situation it will be a million to one coincidence."

"But that's too tantalizing. I can't bear it if you don't tell me. Let's see—you sat up front, according to Toby, with a pair of powerful field glasses disguised as opera glasses and you saw something on the stage. Well, at least tell me in what scene you noticed it."

"Very well, I will. And you can do some guessing while I'm gone. I noticed it first in the second scene of the first act. It was difficult to believe my own eyes, but I verified it by continous observation—and it's there all right, it's there."

Kathleen groaned. "What can it be? I can't think. You're around them all the time, Toby. You know everything they say and do. You know every object on the stage in every scene. Can't you make a guess at it?"

"I've stayed awake nights trying to figure it out. Guess there's some things you can't figure unless you know how."

"That's right," said Greer, briskly for him. "That's why you hire an expert. If you want some one to walk up a step-ladder with a lamp balanced on his nose you send for a trained seal. That's why you sent for me."

Kathleen burst out laughing and released some of her nervous tension.

"Right again. And we have the half of a half of a clew for you."

She produced Jeanie's account of her savings in the tobacco box, explaining where it came from. Greer studied it carefully.

"It's a whole clew. Confirming that she had a secret affair with some one."

[Continued tomorrow.]

JUST OUT!

VINCENT SHEEAN'S
first big American novel
Bird OF THE Wilderness

By the author of PERSONAL HISTORY and NOT PEACE BUT A SWORD

322 PAGES, $2.50, A RANDOM HOUSE BOOK

388th THOUSAND!

Book-of-the-Month Club Selection

No Nazi Censor Can Stop Him Now

America's Best Seller

William L. Shirer's

Journal of a Foreign Correspondent 1934-1941

BERLIN DIARY

Are you reading the astounding diary all America is talking about—the book in which Shirer reveals all that he could never tell over the radio? For seven years in Europe, most of the time in Germany itself, he kept this plain-spoken record of all he saw, heard, did and knew. No wonder, as Henry Seidel Canby said, "It leaves the reader gasping." $3.00

"Everyone in the country should be reading it."—N. Y. Times

ALFRED·A·KNOPF

A SERIES OF ADVERTISEMENTS

About the new novel by the author of SAM

NO. 1 The Trace Family

A FAMILY, unlike a geometric figure, is more than the sum of its parts. You know a family when you have one, and you recognize one when you see one, but that's about all that can be said by way of description. A group of people, related by blood and living together, do not necessarily make a family; sometimes they make anything but.

What is a family?

The word evades definition, but you can say at least that it is unrelated to place and time; it has to do with a spiritual and emotional community.

To John Selby that must be so because the family he has created, the Trace family, has a cohesion and a generosity and a self-regard that makes any person who reads of it feel as though he were coming home to warmth and good food and understood eccentricity and tolerance, to the people with whom he belongs.

There were many Traces of different ages and natures and opinions. Some were more generous than others and some were more intelligent and some were more ambitious or practical or talented or energetic. Members of the family went away to be married, to go into business, to study and sometimes to die. They came back home to visit or to stay.

When Neel became involved in a love affair, when Ann delivered the ultimatum that she was leaving home, when Father Trace led them all to the brink of disaster, the family was proof against it.

Wherever the members of the family were, there was always a family. Whatever the antagonisms were, there was always mutual respect and affection.

The Traces were and are human beings and together they make up a family, familiar and tremendously exciting; a mystic thing that each one of us knows and no one of us can define.

$2.75, FARRAR & RINEHART
232 Madison Ave., New York

ISLAND IN THE CORN by John Selby

Kathleen Norris'

monumental new novel is just published...

The Venables

A rich, nostalgic novel of American Womanhood in the years when the world was run for men . . . of the smiles, tears, sunshine and shadows in a woman's life, and the courage which bequeathed a heritage of freedom to American womanhood today. $2.50

DOUBLEDAY, DORAN.

THE TRIBUNE TRAVELERS' GUIDE

Dodging summer heat is no trick at all when you go vacationing by Greyhound—in air-conditioned comfort! It's the cool way to cool places at a cool saving—for low Greyhound fares are only 1/3 the cost of driving!

	One Way	Rd. Trip
NEW YORK	$12.35	$19.80
MINNEAPOLIS	6.00	10.80
ST. LOUIS	3.95	4.95
CLEVELAND	4.80	8.65
PITTSBURGH	6.60	11.90
SEATTLE	33.50	56.10
NEW ORLEANS	12.30	20.80
DETROIT	3.85	6.95
WASHINGTON	11.20	20.20
BUFFALO	7.40	13.35

GREYHOUND TERMINAL
WABash 7700
1157 S. WABASH 170 N. STATE
South: 6270 Stony Island Ave.
North: 4535 Broadway
West: 4328 W. Madison St.
Oak Park: 427 Harlem (At Lake)
Village 7177
Evanston: 329 Howard St. Greenleaf 2009

GREYHOUND LINES

CHICAGO'S FUN SPOT
Lake Geneva

Round trip coach fare every Sunday and Holiday to Sept. 1. Go and return same day, 3 trains each way . . . $1.00
1-day combination rail and boat trip . . $1.75
Low week-end round trip coach fare—go Friday, Saturday, or Sunday, return Tuesday $1.75

DELAVAN LAKE Round trip coach fare, transfers and dinner at Lake Lawn Hotel. Sundays and Holidays to Sept. 1. Go $2.25 and return same day . . . . . .

BICYCLE TRIPS in the Deer Park Grove region every day (morning or afternoon). Transportation to and from Palatine, bicycle, 10-mile ride, only . . . $1.50
. . . in the beautiful Twin Lakes region every Sunday and Holiday. Transportation, bicycle, escort, 16-mile ride, 125-mile rail trip $2.25
Without bicycle, $1.25

Inquire at City Ticket Office
148 S. Clark St., Phone DEA. 2121 or
Madison St. Station, Phone DEA. 2060

CHICAGO AND NORTH WESTERN LINE

SPEND THE WEEK-END AT WISCONSIN Dells

2, 3, 4-day week-end trips. Fridays, Saturdays, Sundays including Upper Dells scenic boat trip, round trip rail fare, room and meals at Chula Vista. As low as $10.45
3-day $19.70, 4-day $21.45.
VACATION TRIPS, TOO!
6-day $58.50, 7-day $42.80, 8-day $47.50.

MISSISSIPPI RIVER CRUISES
Scenic rail-and-water trips, 2-day Chicago to Davenport via Clinton including rail fare, lodging and 70-mile boat cruise $10.30
Other Cruises—2-day $11.80, 3-day $16.80 and $19.94.

WISCONSIN DELLS—MISSISSIPPI RIVER TRIPS
3-day $32.06, 6-day $37.06, 7-day $49.94

Inquire at City Ticket Office
148 S. Clark St., Phone DEArborn 2121 or
Madison St. Station, Phone DEArborn 2060

CHICAGO AND NORTH WESTERN LINE

. . . THE NorthWoods

OF WISCONSIN • MINNESOTA • UPPER MICHIGAN

A paradise of fragrant pine forests, silvery lakes and purling streams—sunny days and blanket-cool nights—big fish, sporty golf, fascinating woodland trails and tangy, invigorating air that *banishes HAY FEVER!* Attractive lodges, cabins and hotels at reasonable rates. Ask for SUMMER OUTINGS folder.

THE FLAMBEAU Fast Afternoon Train
Leaves Chicago 12:05 pm (C.S.T.) daily, arrives Eagle River-Watersmeet and Rhinelander-Woodruff (Minocqua)-Ironwood districts same evening. Air-conditioned. Also through sleeping car service daily.

The ARROWHEAD-INDIAN HEAD SPECIAL
Through train, leaving Chicago Fridays at 1:00 pm (C. S. T.), arriving Minong-Gordon-Solon Springs and Hayward-Cable-Drummond districts and Duluth same evening. Also fast overnight service.

Bargain Summer Fares

Inquire at City Ticket Office
148 S. Clark St., Phone DEArborn 2121 or
Madison St. Station, Phone DEArborn 2060

CHICAGO AND NORTH WESTERN LINE

DETOUR 500 FEET! SIGN A SHOCK ON A MONTANA ROAD

But Grandeur of Scene Is Well Worth It.

BY HAL FOUST.
[Chicago Tribune Press Service.]

Cooke, Mont. [By Mail].—"Detour 500 feet."

The sign startles automobile and bus travelers en route here from Red Lodge, the nearest railroad station, 64 miles northeast. It's no ordinary detour.

You've been traveling up and up, and still up some more, on a ledge blasted from a precipitous mountainside. The ledge is really wide enough for a safe right of way, but to a tourist from the Mississippi valley it seems awfully narrow, with its wall of rock on one side and its drop of at least 1,000 feet on the other.

The road bends and turns in the course of the ascent, following the vertical creases and ridges of the mountainside. The tourist stops at a walled in parking space to peer over the side. Almost directly below, a stream is wiggling its way thru rocks, splashing white in the sunlight.

Climb Is Resumed.

The horizon is still upward. Peaks show rocky heads and shoulders where the forest is thinned by altitude. Great cracks are filled with snow. You breathe deeply of air as satisfying as cold water to a thirsty throat, and then resume the climb.

Up and up, the engine labors to stay in high gear. You approach another of those curves where to continue straight would mean a plunge of 1,000 feet. And there on the curve is this sign reading: "Detour 500 feet."

To your left is the mountainside. To your right is the drop into space. There just can't be any detour from this ledge.

The road ahead bends some more and you discover the meaning of the sign. A big bank of snow has slid down the mountain. There's room for you to bypass it.

Two Miles Above Sea Level.

In a few minutes you are on a rolling plateau. An elevation marker reads 10,940 feet. At Red Lodge it was 5,650 feet. You have risen more than a mile in a short drive. You are more than two miles above sea level.

The sun is warm. The breeze is chilly. Ice water is running from banks of snow. There are small, crystal clear ponds. Trout fishermen are casting in streams feeding from these lakes. Tiny wild flowers of many varieties carpet rocky hillsides.

After several miles the road gradually descends. With each turn there is a new panorama of mountains, irregular patches of white ornamenting gray, and red and purple peaks above green forests. Small clouds are white in a blue sky.

With loss of altitude, the highway penetrates dense woods. You enter a wide place in the road, with gas stations, lunch stands, and tourist cabins. That's Cooke, population 45 in the long, subzero winters. It's the northeastern gateway to Yellowstone National park.

Boy First to Catch Blue Marlin North of Hatteras

[Chicago Tribune Press Service.]

Ocean City, Md., Aug. 26 [Special].—Harry Tellam Jr.—age, 13 years; weight, 90 pounds—of Baltimore has done what other deep sea anglers have been trying to do for years. He landed the first blue marlin ever caught north of Cape Hatteras. The fish weighed 350 pounds, was 11 feet 3 inches long, and had a tail spread of 47 inches. It took 2 hours and 25 minutes to bring it in.

A Mecca for the Devout

The historic church of Nossa Senhora de Penha (Our Lady of the Cliff) in Rio de Janeiro, Brazil, has special celebrations on Sundays thruout September and October. Visitors stream up its 365 steps—one for each day of the year.

TRAVEL QUERIES ANSWERED

What's your travel problem? Address queries regarding where to go, how to get there, costs, and accommodations to the Travelers' Guide, Chicago Tribune, inclosing stamped, self-addressed envelope.

What can you tell me about the Natural Bridge in the Shenandoah valley? —R. V. M.

This rock formation, standing 215 feet high near Lexington, Va., is regarded as one of the world's foremost natural wonders. In the early days the Indians revered it as the work of the Great Spirit. John Marshall referred to it as "God's greatest miracle in stone." Thomas Jefferson once owned it. Nowadays colored lights at night give the stone arch an added appeal as a tourist attraction.

When is the Grape and Wine festival to be held at Lodi, Cal.?—S. G.
Sept. 12, 13, and 14.

How many miles of railway are there in North America? —B. H.
About 292,000. About 99 per cent of this mileage is of uniform standard gauge, thus permitting the uninterrupted movement of trains thruout the United States, Canada, and Mexico, and from one country to another.

What is the history of Fort Niagara, near Niagara Falls? —E. W.
It was built by the French in 1726 to prevent the English from gaining control of that gateway to the west. The English captured it in 1759, and turned it over to the United States after the Revolutionary war.

Down in Mexico this summer we, like all other tourists, encountered the jumping bean. What makes it jump? —F. T. T.
The bean is the fruit of a shrub called Sebastiana pavoniana by the scientists, but mincapatl by the Mexican Indians. The larva of the butterfly of the Tortricidae family makes its home inside, eating the contents and covering the inner surface with a web. When the sun warms the bean, the larva stretches itself. Its head and feet come into violent contact with the walls, and this agitation turns an otherwise commonplace article of commerce into an animated being.

The late Hamlin Garland used to write about the scenic beauty of Wisconsin's "coulee country." Where is it? —P. J. McC.
It borders the Mississippi river in the vicinity of La Crosse.

Is it still possible to cruise from New York to California? C. C. M.
Yes. At least one company—the American President Lines—is sending its ships on the 5,500 mile route by way of Havana and the Panama canal.

How long will the lodges and camps on Isle Royale, in Lake Superior, remain open this season? How can I get there by Great Lakes steamer? G. C.
Until Sept. 15. One of the Georgian Bay Line's ships leaves Chicago for a cruise to the island each Monday.

A friend of mine was one of the camera fans whom Ivan Dmitri, color photographer, took to Jasper National park, in the Canadian Rockies, this summer. He has told me so much about the expedition that I would like to take it if it is ever offered again. Will there be a similar trip next summer? D. J. McK.
If present plans are carried out the Dmitri expedition to Jasper will be repeated next July.

TRAVEL SPENDING HITS NEW HIGH IN 6 MONTH PERIOD

Armament Expenditures Largely Responsible.

More tourist dollars found their way into circulation in the first six months of this year than in any similar period in the history of America's travel industry. This was indicated in a survey recently completed by the American Automobile association.

The increase in the mass movement of persons going places and seeing things by railroad, airplane, bus, steamer, and private automobile was attributed to the step-up in industry and employment resulting largely from expenditures for armaments.

Restrictions a Factor.

Whether or not the upswing continues, the statement added, will depend mainly on the extent to which "emergency" restrictions come into operation. This will be especially true of travel by auto.

"Travel and recreation are vital from the standpoint of the health and morale of the people, and should be encouraged, rather than discouraged, at a time like this," said Thomas P. Henry, president of the association. "They are important elements in the economy of many areas, not only in this country, but in Canada and Mexico as well."

Reports from the AAA motor clubs showed that routings in the first half of 1941 were about 20 per cent above those for the first half of 1940; that trips to the national parks, monuments, and historical shrines ran about 16 per cent ahead, and that railroad, steamship, air, and bus lines had corresponding gains.

Recreational Trips Increase.

"Recreational trips have been somewhat shorter than in previous years," the statement said, "but the number has been much greater, with an unprecedented outpouring from metropolitan and defense production areas to nearby beaches and resorts on holidays and week-ends. Hotels in resort areas report unusually heavy patronage, with advance reservations running late into the summer.

"Canada and Mexico have been the objectives of many thousands of American vacationists, particularly those who are accustomed to going abroad in normal times and are now forced to satisfy their travel yearnings with the 'old world' color to be found in the western hemisphere."

THE DUDE RANCH, ONCE WEST'S PHENOMENON, INVADES EAST, SOUTH

New York, Aug. 26 [Special].—Dude ranches, once strictly western phenomena, are rapidly invading the east and south.

Even swanky Long Island now has its "ranch life." One of the novelties of the season is a place, not far from New York, which provides burros instead of horses for mounts. It's not so far to fall when a dude is riding a burro.

In the Great Smoky mountains there is a hillbilly ranch where a complete southern mountaineer atmosphere is maintained. The guests live in log cabins, smoke corncob pipes, and grow beards.

Another variation from the original idea is a seagoing dude ranch in Chesapeake bay. There the guests—both men and women—board an old time lumber schooner, dress like sailors, scrub decks, do the steering, and otherwise enjoy the free and easy life of the sea.

TELL AUTOISTS: GO AHEAD WITH VACATION PLANS

Washington, D. C., Aug. 26 [Special].—With the statement that ample notice undoubtedly will precede any drastic rationing of gasoline, the American Automobile association has advised motorists to continue necessary use of their cars, including vacation travel, but, in the interest of motor fuel conservation, to eliminate useless driving.

The statement was made in response to inquiries from affiliated motor clubs and individuals, following the government's action in closing retail gasoline outlets at night in the Atlantic seaboard states.

"Recreational trips, necessary to maintain civilian morale in times like the present, are recognized by federal petroleum authorities as justified use of the automobile," the association said. "There is no attempt to discourage such trips. Motorists can and should proceed with vacation plans, with full assurance that reasonable quantities of gasoline will be available for some time to come."

25,000 Will Watch Race to the Top of Pike's Peak

Colorado Springs, Colo., Aug. 26 [Special].—More than 25,000 persons are expected to watch the 24th annual Labor day auto race to the top of Pike's peak. Awards totaling $25,000 will be given.

VISITORS TO SEE INDIAN POW-WOW IN ILLINOIS PARK

Springfield, Ill., Aug. 26 (AP).—Labor day week-end visitors to Black Hawk State park, near Rock Island, will see a powwow by descendants of the Indians who lived in the park area more than a century ago.

Arrangements have been made for 50 members of the Sauk and Fox tribes from the Tama, Ia., reservation to appear there from Saturday to Monday.

The Indians will live in wick-i-ups, cook their food over campfires, and perform tribal dances in much the same manner their forefathers did at their native festival grounds.

Might as well start the school year with a saving!—Make your trip back to school on a SANTA FE TRAILWAYS Air-Conditioned Bus—it's a smooth, delightfully cool way to travel; and you'll have more money left for necessary school items. If your school isn't listed below, call the agent for fares and departure times:

LOW ONE-WAY FARES

ST. LOUIS	$2.95
QUINCY	4.75
DENVER	16.75
OKLAHOMA CITY	10.95
TULSA	9.50
WICHITA	10.45
KANSAS CITY	6.75

Round-trip fares are still lower, and your return-trip ticket is good until Thanksgiving!

TRAILWAYS BUS DEPOT
20 E. RANDOLPH ST.
RAN. 9500

Member National Trailways Bus System

tips... for travelers to MICHIGAN or CANADA

You have a choice of
3 DAILY TRAINS
to South Bend, Ind., Battle Creek, Lansing, Flint, Port Huron, Toronto, Montreal and points East. All trains air-conditioned—comfortable—fast.

They
LEAVE CHICAGO (Dearborn Sta.)
on this convenient summer schedule: (Central Standard Time)
The Maple Leaf . . 9:40 am
The International Limited . . . . 8:00 pm
The Intercity Ltd. 11:00 pm

VISIT TORONTO and the 63rd Canadian National Exhibition
AUG. 22—SEPT. 6, 1941

There are
2 DAILY TRAINS
TO DETROIT
Lv. Chicago (Dearborn Sta.) C.S.T.
9:40 am—11:00 pm
for Pontiac, Birmingham, Royal Oak and Detroit. Note: This is the ONLY LINE operating through sleeping cars between Chicago and Lansing, Flint, Pontiac, Birmingham, Royal Oak and Port Huron!

NO PASSPORTS
are required of U. S. citizens to enter Canada. American dollars buy more there!

LOW FARES
2¢ a mile one way in coaches. Reduced round trip fares.

4 So. Michigan Ave. . . . . RAN. 5465
163-65 W. Jackson Blvd. . . . RAN. 5465
Dearborn Station. . . . . HAR. 9830

Wherever you plan to go, consult us.

GRAND TRUNK

Travel B&O
ON YOUR
LABOR DAY
WEEK-END TRIP

Take advantage of the long week-end. Make it a real holiday trip this year. Avoid highway hazards. Enjoy the restful comfort of modern air-conditioned coaches and Pullmans to Akron, Youngstown, Pittsburgh, Washington and the East.

Individual Reclining Seat Coaches (seats reserved free and in advance, if desired), and Stewardess-Registered Nurse service on certain trains.

FARES ARE LOW IN COACHES AND PULLMANS
Account anticipated heavy travel, please purchase tickets and make reservations as early as possible.
Phone WABash 2211

BALTIMORE & OHIO

No LABOR • More FUN • Less COST

on LABOR DAY Trips by SUPER-COACH!

NO LABOR—No driving effort or traffic worries!
MORE FUN—Complete freedom to enjoy the sights or visit with friendly fellow-passengers!
LESS COST—Less than half the cost of driving your own car!

UNION BUS TERMINAL
1157 S. Wabash Ave. Wab. 7717
170 N. State St. Wab. 7700

	One Way	Round Trip
Omaha	$8.50	$15.30
Des Moines	6.00	10.80
Clinton, Ia.	2.75	4.95
Davenport	2.75	4.95
Dixon	1.75	3.15

CHICAGO AND NORTH WESTERN STAGES
UNION PACIFIC STAGES

RESORTS AND TRAVEL. TOURS.

ENCHANTING, ROMANTIC VOYAGE
170 MILES IN SIGHT OF LAND ALL THE WAY

4 Wide Shady Decks
Scores of Amusements
Dance Free in the Marine Ballroom
Modest Prices: Air-Conditioned Admiralty Lounge . . . Marine Bar . . . Dining Room . . . Lido Deck . . . . Sky Deck.

S. S. CITY OF GRAND RAPIDS TO MILWAUKEE AND RETURN

—That's what this splendid excursion means! S. S. City of Grand Rapids gives you the pleasure of a sea-voyage! Take this trip NOW.

ROUND TRIP WEEK DAYS $1.75 | SUN. & HOL. $2.00
DAILY: 9:45 A. M. — HOME: 9:45 P. M.
One-way Fare $1.25
Write for "The Log of a 1 Day Vacation"
Chicago-Milwaukee Steamship Line
Phone: DELaware 4949
Auto Parking Free at Pier

MOONLIGHT Skyline CRUISE Nightly 10:15 to 12:30 Music Dancing Fun 75c

DOCKS: NAVY PIER

Chicago's Only "1-DAY" LAKE EXCURSIONS

Bargain LABOR DAY Cruises

through "The Soo" Locks
Also visiting MACKINAC ISLAND
CHOOSE YOUR CRUISE
1. On the gleaming-white S. S. ALABAMA
Lv. Chicago 11:00 p.m. Fri., Aug. 29
Ret. 11:00 p.m. Mon., Sept. 1
(Includes stop at Sturgeon Bay)
2. On the oil-fueled S. S. NORTH AMERICAN
Lv. Chicago 3:00 p.m. Sat., Aug. 30
Ret. 6:45 a.m. Tues., Sept. 2
Three days—three nights of rollicking shipboard fun! On both cruises, your ship actually "locks through" The Soo" locks, into Whitefish Bay in Lake Superior. See Mackinac Island. Meals, and berth in outside stateroom, on either trip, as low as $32.50
For FREE illustrated folders, see your travel agent, or
GEORGIAN BAY LINE
128 West Monroe Street • CHICAGO
RAN. 2960

Take Your Choice 4 Great C&B LINE Cruises
FUN FOR EVERYONE

S.S. SEEANDBEE
WORLD'S LARGEST CRUISING LINER
Nearly Two City Blocks Long . . Insures Smooth Sailing
Here's your golden opportunity to get away from everything . . . relax . . . enjoy yourself . . . meet new friends . . . and have the time of your life.
THE IDEAL HOLIDAY! No hot dusty highways to face . . . no worries about where to sleep or where to eat . . . plenty of elbow room . . . tops in food and entertainment . . . come with us and have fun . . . decide NOW you're going.
HERE'S A CRUISE FOR EVERY TASTE A PRICE FOR EVERY PURSE

LABOR DAY Cruise
Celebrate from Saturday, Aug. 30th to Tues., Sept. 2nd. See Mackinac Island and the Soo. Cruise on Lake Michigan, Lake Huron, St. Mary's River with the grandest group of friends you could ever meet. Rates as low as $32.50

HARVEST PARTY
A Harvest of Fun from Wed., Sept. 3rd to Fri., Sept. 5th. A Happy Holiday on the smooth blue waters of Lake Michigan. You'll see romantic Mackinac Island, enjoy dancing, floor shows, free dancing lessons aboard the big Luxury Liner SEEANDBEE, rates as low as $12.50

WEEK-END Cruise
A glorious escape from the old routine . . . enjoy a week-end of fun from Fri., Sept. 5th to Mon., Sept. 8th. See beautiful Mackinac Island and the famous Soo. Get set for the grandest week-end party you've ever known. Wonderful food . . . dancing . . . floor shows . . . entertainment are yours for as little as $19.50

BARGAIN Cruise
Join this farewell cruise party . . . sail away with us Mon., Sept. 8th to Mackinac Island and Detroit . . . enjoy a special sightseeing trip in the Motor City . . . return to Chicago over the NYC Streamliner The Mercury . . . Arrive Chicago Sept. 10th. Rates as low as $19.50

ASK YOUR TRAVEL AGENT TODAY FOR A COPY OF THIS FREE FOLDER or

C&B LINE 333 N. MICHIGAN AVENUE CHICAGO, ILLINOIS STAte 7212

SUMMER VACATION
☐ GRAND WESTERN CIRCLE, 15 days . . $195
☐ INTL. EASTERN CIRCLE, 14 days $184
☐ EASTERN WONDERLAND, 8 days from $ 73
☐ MEXICO—REFORMA HOTEL $226
☐ GREAT SMOKY MOUNTAINS from . . . $ 71
CARTAN TOURS
164 S. Michigan Ave. Ran. 2872

WISCONSIN.

The ALPINE

IN BEAUTIFUL CHERRYLAND ON GREEN BAY SHORES . . . Scenic concrete lake-shore drive. Woods and cliffs. 40 secluded furnished cottages; 10 for hskpg., or mingle with congenial guests in modern 100-room hotel. All sports, sandy beach, our own golf course, 6 piece orchestra. See Islands and 2 State Parks nearby. Moderate rates.
7-Day All-Expense Tours
Includes round trip from Chicago, meals, rooms, 5 days' golf and tennis, etc. Write for folder.
$38
The Alpine, Egg Harbor, Wis.
EGG HARBOR Wisconsin —in lovely DOOR COUNTY —the scenic Switzerland of America

Private Lodge Invites Selected Guests

Big, luxurious clubhouse—many 2 to 5 room log cabins with fireplace, porch, bath—golf, tennis, swimming, riding, fishing. River trips on the Yellow, St. Croix, and Namakagon Rivers; 50 lakes within 5 miles of clubhouse. Near Spooner, Wis. $25 to $30 per wk. American plan. Fishing at its best in September. Will be open until 15th of September. Restricted.
Kilkare Lodge and Country Club of Wis.
100 N. La Salle St., Chicago. Fra. 2650

The New LUCERNE Hotel, Cottages and Golf Course
Door County Wisconsin's scenic Air-conditioned Peninsula. Woods, Cliffs, Islands. City comfort in the country. Our own sporty Private Golf Course. Boating, Fishing, Bathing, Tennis, Bicycles, Saddle-horses. Entirely modern, every room and cottage with bath. American plan. Excellent meals. Special low June rates. Write for folder
MR. & MRS. CARL ANDERSON, Managers
STURGEON BAY WISCONSIN

NIPPERSINK
LODGE, COTTAGES and COUNTRY CLUB
Most complete resort in the middle west. A summer colony—with but a single purpose: vacations, rest, relaxation, and play. 1½ hours by motor or C. & N. W. Ry. Daily $5-7. Amer. Plan. Weekly at 3 times daily rate. Spec. Sun. to Fri., four times daily rate. For Reservations or literature call Chicago Office
333 N. Michigan Andover 2000 or
NIPPERSINK LODGE . . . Genoa City . . . Wisconsin

WISCONSIN TOURIST BUREAU
OFFICIAL CHICAGO HEADQUARTERS
RESORT-COTTAGE INFORMATION
360 N. MICHIGAN AVE. DEA. 1807
RESERVATIONS MADE

NOT A RESORT! 3 CHICAGO BROS. 500 ACRE LAKE ESTATE and Ranch
Heart of North Woods. Cozy Log Cabins. American Plan only. Finest Food. Friendly Hospitality. "Different!" Gentiles. KLOK BROS., Tipler, Wis.

MICHIGAN.

DR. SALTZMAN'S MINERAL BATHS
Using the world's strongest mineral water, and an experience of more than 40 years, bring quick relief to sufferers from Rheumatism, Arthritis, Neuritis and Nervousness. Have a real vacation while getting well. Relax in a comfortable home-like atmosphere. Low rates. Write for FREE descriptive booklet now.
OPEN EVERY DAY IN THE YEAR
Saltzman Hotel, Box 5, Benton Harbor, Mich.

GOLF at PAW PAW LAKE
is golf at its best. You'll be thrilled by its velvety fairways and perfect greens.
18 HOLES—CHAMPIONSHIP SOURSE
12 miles east of Benton Harbor, via U. S. 12. Write for full details.
Watervliet Chamber of Commerce, Watervliet, Mich.

LAKESIDE INN 70 miles from Chicago on Route 12 in the heart of Michigan's famous fruit belt and mineral springs. Unequaled location for rest and recreation. Beautiful grounds, private beach, all sports, mineral baths, reducing cabinets, massaging. Rates, including meals, gym classes, and health features, $5 to $7 per day; $30 to $40 per week. Restricted. Lakeside, Mich.

WHITCOMB SULPHUR SPRINGS. The ideal health spa. Wonderful cuisine. Sulphur Baths. Indoor Solarium. Only 2½ hours drive from Chicago. European plan, rooms from $2.50. ST. JOSEPH, MICH.

RESORTS AND TRAVEL. INDIANA.

Vacation at Indiana's Famous
DUNES STATE PARK
2600 acres of beautiful wooded timber land on the shores of Lake Michigan. Just 44 miles from the loop. Ideal sandy beach along miles of Dunes. All sports available. Write for folder and rates. DUNES ARCADE HOTEL, Chesterton, Ind.

TURKEY RUN INN
GOBBLER'S KNOB VILLAGE & FARMS
Operated by W. B. Guthrie & Associates.
Near intersection U. S. 41 and IND. 47.

MEXICO.

TOURING WITH NEIDLINGER THROUGH MEXICO
offers the most delightful travel experience obtainable. Escorted or individual travel.
Wherever you plan to go, consult us.
Neidlinger's 128 W. Monroe Andover 1372
50 Years of Dependable Travel Advice

RESORTS AND TRAVEL. CANADA.

CANADIAN INLAND CRUISES
All-expense vacations from Chicago. 8 or more days. $85 up. Ask for folder. Canada S. S. Lines, 8 So. Michigan Blvd., Chicago.

Ocean Travel.

111 W. Washington, STAte 7740
GREAT WHITE FLEET CRUISES to the WEST INDIES CARIBBEAN
A variety of tours and cruises

WISCONSIN.

IT'S WISCONSIN IN '41
LAKE COMO HOTEL
Lake Geneva, Wisconsin
Special September American Plan Rates
Beautiful Buffalo Lake Shore: Cabins, Sand Beach; good fishing; gas, electric, new beds; only resort on lake; ample room; no reservations necessary. $15 to $20 per wk.
EINAR SORENSON, Clam Lake, Wis.

HOLD SCHWEPPE RITES TOMORROW IN LAKE FOREST

Blame Illness for Suicide of Financier.

Funeral services for Charles H. Schweppe, widely known investment banker and civic leader, will be held at 2 p. m. tomorrow in the Church of the Holy Spirit in Lake Forest. Mr. Schweppe was found dead in bed of a gunshot wound in his home at 405 North Mayflower road, Lake Forest, yesterday.

Charles H. Schweppe. (DuBois of the Drake photo.)

A coroner's jury of Lake Forest neighbors found that Mr. Schweppe ended his life while in ill health. He was 60 years old, was president of the Lee Higginson corporation, investment bankers, and a director of Marshall Field & Co., and Fairbanks, Morse & Co.

His death was discovered by a maid, Miss Jennie Orr, when she went to awaken him about 7 a. m. She summoned Dr. Theodore Proxmire, who found that the banker had been shot in the forehead with a .32 caliber revolver he had kept for several years.

Find Unaddressed Note.

On the dresser was an unaddressed note, which read:

"I've been awake all night. It is terrible."

Dr. John L. Taylor, Lake county coroner, conducted the inquest. Dr. Joseph Capps, Mr. Schweppe's personal physician and intimate friend, testified that Mr. Schweppe had complained Monday of insomnia and nervousness. His condition had not been regarded as serious, however.

Mr. Schweppe was perhaps best known for his work as president of St. Luke's hospital, a post he had held for 16 years. Associates said he devoted as much time to the hospital as to his own business.

He was a trustee of the Shedd Aquarium society, which operates the Shedd aquarium, the gift of the late John G. Shedd, who was the father of Mr. Schweppe's wife, the late Mrs. Laura Schweppe. Mr. Schweppe was also vice president of the Old People's home and a trustee of the Home for the Friendless, the Chicago Zoölogical society, Ferry Hall, and the Chicago Boys' club.

Member of 20 Clubs.

He was one of the organizers of the Plan for Hospital Care and a leading figure in the Chicago Hospital council.

Since 1938 he had headed the state board of public welfare commissioners. He was a member of 20 clubs.

Surviving are a daughter, Mrs. A. Watson Armour III., and a son, John Shedd Schweppe, a junior in the Northwestern university medical school. Mrs. Schweppe died on April 20, 1937, leaving most of her 5 million dollar estate to the son and daughter.

OBITUARIES

Frank Joyner.

Frank Joyner, a former school teacher and banker in southern Illinois, died yesterday in his home at 2541 Devon avenue. He was born in Stonefort, Saline county, 76 years ago, and after teaching school in Marion and Herrin, Williamson county, Ill., became president of the First National Bank of Carbondale, in Jackson county, and later of the First National Bank of East St. Louis. He came to Chicago 20 years ago as an insurance executive, retiring 10 years ago. Mr. Joyner at one time lectured on banking at the University of Chicago. Surviving are his widow, Lou C., and two daughters, Miss Grace and Miss Ruth Joyner.

The Rev. Christopher C. Boyle.

The Rev. Christopher C. Boyle, pastor of St. George's Catholic church, Tinley Park, died yesterday. He was 48 years old. Most of his priesthood had been spent in the Chicago district. He went to St. George's church three years ago from St. James' church, Maywood. Surviving are a sister, Mrs. Emil A. Rach, and a brother, Daniel J. Boyle. Mass will be said at St. George's church at 10 a. m. tomorrow, with the funeral mass at 10 a. m. Friday at Our Lady of Peace church, 79th street and Jeffery avenue.

Charles S. Cadmus.

Charles S. Cadmus, 92 years old, who once worked with Thomas E. Edison in the development of motion picture films, died yesterday in Hinsdale sanitarium. He was a native of Newark, N. J. Surviving are two sons, Dr. Chauncey Cadmus, 1 Oak avenue, La Grange, with whom the elder Cadmus lived, and Clinton D. Cadmus, and two daughters, Harriett Cadmus and Mrs. W. W. Huston. Services will be conducted at 2:30 p. m. tomorrow in the chapel at 25 West Callendar avenue, La Grange.

Jesse A. Miller.

Waterloo, Ia., Aug. 26 (AP).—Jesse A. Miller, 72, of Des Moines, Ia., Iowa State Bar association past president, died today of injuries suffered in an automobile accident near New Hartford, Ia., yesterday. He was the father of State Supreme Court Chief Justice Frederic M. Miller.

Brig. Gen. Charles H. Mitchell.

TORONTO, Ont., Aug. 26 (AP).—Brig. Gen. Charles H. Mitchell, recently retired as dean of the faculty of applied science and engineering at the University of Toronto, died tonight at his home after a long illness. He was 69.

James B. McLachlan.

Funeral services for James B. McLachlan, vice president and general manager of the Pullman Fuel company, will be conducted at 2:30 p. m. today in the Roseland Presbyterian church. Mr. McLachlan, who lived at 11432 Prairie avenue, died Monday.

LITTLE ORPHAN ANNIE: Correspondence Course

TODAY'S RADIO BROADCASTS

ON SHORT WAVE.
[Central daylight saving time.]

BERLIN—7:15 p. m.—News in English. DJD, 11.77 meg., 25 m.; DZD, 10.54 meg., 28.5 m.; DXP, 6.03 meg., 49.7 m.
LONDON—8:00 p. m.—"Democracy Marches;" GSC, 9.58 meg., 31.3 m.; GSD, 11.7 meg., 25.5 m.; GSL, 6.11 meg., 49.1 m.
ROME—9:00 a. m., News in English. 2RO3, 9.63 meg., 31.1 m.; 2RO4, 11.81 meg., 24.4 m.; 2RO6, 15.30 meg., 19 m.
LONDON—9:30 p. m.—Radio News Reel. GSC, 9.58 meg., 31.3 m., GRD, 11.75 meg., 25.5 m.; GSL, 6.11 meg., 49.1 m.
BERLIN—9:30 p. m.—News in English; DJD, 11.77 meg., 25m.; DZD, 10.54 meg., 28.5 m.; DXP, 6.03 meg., 49.7 m.

CHICAGO FREQUENCIES.

W-G-N—720	WJOB—1230
WIND—560	WCRW—1240
WMAQ—670	WSBC—1240
WBBM—780	WEDC—1240
WLS—890	WMRO—1280
WENR—890	WGES—1390
WAAF—950	WHFC—1450
WCFL—1000	WHIP—1520
WMBI—820	WSIC—[FM]-45.1 meg.
WCBD—1110	
WJJD—1160	

[*Indicates MSB program.]

MORNING

6:00 A. M.
W-G-N—Farm hour.
WIND—Farm folks.
WCFL—Cheerful Earful.
WLS—Smile a While.
WBMI—Sunrise Songs.
7:00 A. M.
W-G-N—Bill Anson's Serenade.
WBBM—World Today.
WMAQ—Suburban hour.
WAAF—Breakfast Express.
WMBI—Morning Worship.
7:15 A. M.
WLS—The Rangers
WBBM—Musical Clock.
7:20 A. M.
W-G-N—Billy Repaid, News.
7:25 A. M.
W-G-N—Nothing but the Truth.
7:30 A. M.
W-G-N—Lanny and Ginger.
WBBM—Wishing Well.
WHIP—Altar Service.
WLS—Musical Varieties.
7:35 A. M.
W-G-N—Good-by Carbon.
7:40 A. M.
W-G-N—Brush and Smile.
7:45 A. M.
W-G-N—Music with Flavor.
WJJD—Weather Bureau.
WCFL—Breakfast Frolic.
WLS—Prairie Ramblers.
8:00 A. M.
W-G-N—Your Morning News.
WMAQ—Your Neighbors.
WJJD—Frontiersmen.
8:15 A. M.
W-G-N—The Gospel Singer.
WBBM—Musical Clock.
8:30 A. M.
W-G-N—Ghidtime Melodies.
WMAQ—Coffee Time.
WBBM—Musical Clock.
WIND—Today at Washington.
8:45 A. M.
W-G-N—Good Morning prog.
WMAQ—Songs in Fashion.
WBBM—Betty Crocker.
8:55 A. M.
W-G-N—Billy Repaid.
9:00 A. M.
*W-G-N—Arthur Godfrey.
WMAQ—Bess Johnson.
WBBM—By Kathleen Norris.
WLS—Organ Moods.
WCFL—Songs of Romance.
9:15 A. M.
W-G-N—Billy Repaid, News.
WIND—Life and the Land.
WMAQ—Ellen Randolph.
WBBM—Myrt and Marge.
WJJD—Shopping Today.
9:30 A. M.
W-G-N—Melody Time.
9:50 A. M.
W-G-N—June Baker.
WMAQ—Morning Moods.
WIND—Hawaii Calls.
WBBM—Stepmother.
WCFL—Abe Lyman.
WJJD—Recruiting program.
WLS—Morning Matinee.
9:55 A. M.
W-G-N—Linda's Love.
WMAQ—Road of Life.
WIND—Bob and Bonnie.
WBBM—Shopping with Missus.
WJJD—At Beckwith.
10:00 A. M.
W-G-N—Editor's Daughter.
WCFL—For Women Only.
WBBM—Treat Time.
WMAQ—Mary Marlin.
WLS—Jack Turner.
WIND—Listen Ladies.
WAAF—Orchestra Pit.
WMBI—Organ Moods.
10:15 A. M.
W-G-N—Hearts in Harmony.
WBBM—Man I Married.
WJJD—Dick Baker.
WMAQ—Pepper Young.
WAAF—Morning Ballads.
WLS—Orchestra.
WCFL—Music of Romance.
WIND—Dance and Romance.
10:30 A. M.
W-G-N—Bachelor's Children.
WBBM—Bright Horizon.
WJJD—Ruth Howard.
WMAQ—Lone Journey.
WLS—Julia Blake.
WAAF—Mythical Ballroom.
WMBI—Home hour.
10:45 A. M.
W-G-N—Voice of Romance.
WMAQ—David Harum.
WCFL—Sergei Rodionoff.
WBBM—Aunt Jenny.
WJJD—Dick Baker.
WLS—Live Stock Market.
11:00 A. M.
*W-G-N—John B. Hughes.
WBBM—Kate Smith.
WMAQ—Betty and Bob.
WLS—Martha and Helen.
11:05 A. M.
WJJD—Listen, Ladies.
11:15 A. M.
W-G-N—Len Salvo.
WBBM—Big Sister.
WIND—Weather Bureau.
WMAQ—The O'Neills.
WCFL—Phil Libby.
WJJD—Musical Motorist.
11:30 A. M.
W-G-N—Quin Ryan, News.
WJJD—Safety Court.
WIND—Dick Baker.
WMAQ—Farm and Home.
WBBM—Helen Trent.
WCFL—Eddy Duchin.
WAAF—Rhythm Revue.
11:45 A. M.
W-G-N—As the Twig Is Bent.
WBBM—Our Gal Sunday.
WIND—Randall Atcher.
WCFL—King Sisters.
WHIP—Alice Oleson.
WAAF—Romantic Melodies.
WCFL—Meet the Folks.

AFTERNOON

NOON.
*W-G-N—We Are Always Young.
WSIC—Luncheon Music to 1:30.
WBBM—Beautiful Life.
WIND—At Your Service.
WAAF—Symphony hour.
WLS—Homemaker's prog.
12:15 P. M.
*W-G-N—Government Girl.
WIND—Noon Time Melodies.
WMAQ—Tunes and Tips.
WBBM—Woman in White.
WCFL—Singin' Sam.
WJJD—Music. Please.
WHIP—Southtown church.
WMBI—Midday hour.
12:30 P. M.
*W-G-N—Front Page Farrell.
WBBM—Right to Happiness.
WCFL—Dancetime.
WJJD—Noonday service.
WIND—Randall Atcher.
12:45 P. M.
W-G-N—Markets.
WMAQ—Three to Get Ready.
WBBM—Road of Life.
WLS—Dinnerbell program.
12:50 P. M.
W-G-N—Melody Time.
12:55 P. M.
W-G-N—Billy Repaid.
1:00 P. M.
W-G-N—Don Norman's Date.
WJJD—Live Stock market.
WIND—Italian hour.
WCFL—Man on the Street.
WMAQ—Light of the World.
WBBM—Dr. Malone.
WMBI—Bible Study.
1:15 P. M.
W-G-N—Painted Dreams.
WMAQ—Mystery Man.
WJJD—Bob Dewith.
WBBM—Joyce Jordan.
WCFL—Don Artiste.
WAAF—Melody Review.
1:30 P. M.
W-G-N—Harold Turner.
WCFL—Guess Who.
WMAQ—Valiant Lady.
WIND—Luncheon dance.
WBBM—Fletcher Wiley.
WAAF—Afternoon Serenade.
WLS—Question Box.
WHIP—Forward with Christ.
1:45 P. M.
W-G-N—R. Ginsburgh's orch.
WAAF—Dance Time.
WHFC—Bing Crosby.
WBBM—Kate Hopkins.
WIND—Race Results.
WMAQ—Arnold Grimm.
2:00 P. M.
*W-G-N—Your Army.
WLS—Orphans of Divorce.
WMAQ—Against the Storm.
WHIP—We Are Americans.
WJJD—Bill Anson.
2:15 P. M.
W-G-N—Billy Repaid, news.
WMAQ—Ma Perkins.
WCFL—Dancetime.
WBBM—Jan Peerce.
WLS—Amanda.
WAAF—Rhythmic Age.
2:20 P. M.
W-G-N—Harold Turner.
2:30 P. M.
W-G-N—Voice of the Bleachers.
WMAQ—Guiding Light.
WBBM—Meet the Missus.
WJJD—Inside Baseball.
WLS—John's Other Wife.
2:45 P. M.
W-G-N—Leadoff Man.
WAAF—South American Way.
WBBM—Children Are People.
WMAQ—Vic and Sade.
WCFL—Hal Totten.
WLS—Just Plain Bill.
2:55 P. M.
W-G-N—Sox vs. Senators. Also WCFL, WJJD.
3:00 P. M.
WAAF—Mood in Blue.
WMAQ—Backstage Wife.
WBBM—Chicago Hour.
WHFC—Music Appreciation.
WENR—Club Matinee.
3:15 P. M.
WHIP—Radio Follies.
WMAQ—Stella Dallas.
WBBM—Adam About Eve.
3:30 P. M.
WMAQ—Lorenzo Jones.
WBBM—Accent on Music.
WAAF—Musical Varieties.
3:45 P. M.
WMAQ—Widder Brown.
WBBM—Sister Ermay.
WHIP—Bing Crosby.
4:00 P. M.
WMAQ—Home of the Brave.
WBBM—Mary Marlin.
WAAF—Hollywood Murmurs.
WENR—Yours Truly.
4:15 P. M.
WBBM—Women in Defense.
WMAQ—Portia Faces Life.
4:30 P. M.
WENR—Most of Life.
WBBM—The O'Neills.
WAAF—Salon concert.
WMAQ—The Abbotts.
WMBI—Organ Melodies.
4:45 P. M.
WBBM—Baseball Party.
WMAQ—Lone Journey.
WENR—Midstream.
5:00 P. M.
W-G-N—Swing It.
WJJD—Scoreboard.
WCFL—Tenth Inning.
WBBM—Painted Dreams.
WMAQ—Vagabonds.
WENR—Elizabeth Hart, WHFC—Jive at Five.
5:15 P. M.
W-G-N—Billy Repaid.
WENR—Barton Family.
WBBM—Bill Henry.
WCFL—Loretta.
WAAF—Reminiscing in Tempo.
5:20 P. M.
*W-G-N—State Fair Jamboree.
5:30 P. M.
*W-G-N—Sen. Wayland Brooks.
WIND—Eddie Chase.
WJJD—Melody Time.
WMAQ—Jack Armstrong.
WENR—Adventure Stories.
WAAF—Top Tunes.
WCFL—Guess Who?
5:45 P. M.
WCFL—Jack Kelly's orch.
WBBM—World Today.
WIND—Rhythm ensemble.
WMAQ—Fort Pearson.
WENR—Wings on Watch.
WIND—Eddie Chase.
WAAF—Wednesday Serenade.

EVENING

6:00 P. M.
W-G-N—Twilight Serenade.
WENR—Easy Aces.
WMAQ—Pleasure Time.
WBBM—Flanagrams.
WIND—Rhythm Ensemble.
WJJD—Twilight Melodies.
WAAF—Rhythm Revue.
6:15 P. M.
W-G-N—Bob Elson.
WCFL—Dinner Concert.
WJJD—Sports Review.
WENR—Mr. Keene.
WAAF—Mythical Ballroom.
WIND—Governor's Navy day.
6:30 P. M.
W-G-N—Clifton Utley.
WCFL—Jitney Box Revue.
WMAQ—Musical Entrée.
WBBM—Free for All.
WIND—Songs for Supper.
WJJD—Carolyn Gen.
6:45 P. M.
W-G-N—R. Ginsburgh.
WCFL—Accordiana.
WLS—Out of the Blue.
WJJD—Music Please.
7:00 P. M.
*W-G-N—Cal Tinney.
WMAQ—The Thin Man.
WBBM—Grand Central Station.
WLS—Quiz Kids.
WIND—Baseball.
7:15 P. M.
W-G-N—Superman.
WCFL—Mission Melodies.
7:30 P. M.
*W-G-N—The Lone Ranger.
WMAQ—Plantation Party.
WBBM—Dr. Christian.
WCFL—Make It and Take It.
WLS—Manhattan at Midnight.
WIND—Irving Pflaum.
WJJD—Suppertime Frolic.
7:45 P. M.
WCFL—Familiar Melodies.
8:00 P. M.
*W-G-N—Gabriel Heatter.
WMAQ—Quizzer Baseball.
WENR—Hemisphere Revue.
WSIC—Special F-M program.
WHFC—Polish Barn Dance.
WBBM—Millions for Defense.
8:15 P. M.
W-G-N—Quin Ryan's News.
WIND—Adventure Time.
WCFL—Variety program.
8:30 P. M.
W-G-N—Dick Jurgens.
WIND—Off the Record.
WMAQ—Mr. District Attorney.
WCFL—Labor Flashes.
8:45 P. M.
WCFL—Songs for Men.
WIND—Dr. Gerhard Schacher.
WENR—Concert Miniature.
9:00 P. M.
W-G-N—Alan Scott.
WMAQ—Kay Kyser.
WIND—Jimmy Jackson's orchestra.
WENR—Author's Playhouse.
WBBM—Glenn Miller.
9:15 P. M.
*W-G-N—Danger Is My Business.
WBBM—Augustus F. Lindbergh.
9:30 P. M.
*W-G-N—Pageant of Melody.
WENR—Grant Park Concert.
WIND—Latin Rhythm.
WBBM—Juan Arvizu.
WCFL—Dancetime.
10:00 P. M.
W-G-N—Answer Man.
WMAQ—Irene Rich.
WIND—Symphonic hour.
WBBM—Amos 'n' Andy.
WSIC—F-M Demonstration.
10:15 P. M.
W-G-N—Chicago at Night.
WEDC—Hollywood Gossip.
WBBM—Lanny Ross.
WENR—Rhythm at Random.
10:30 P. M.
W-G-N—Don McGibeny.
WMAQ—Boyd Raeburn.
WCFL—Music Lovers' prog.
10:45 P. M.
W-G-N—Modern Design Music.
WBBM—Record Rhythm.
WENR—Hal Totten.
11:00 P. M.
W-G-N—Billy Repaid.
WIND—Shep Fields.
WMAQ—Benny Goodman.
WBBM—Music Masterworks.
11:05 P. M.
*W-G-N—Glen Gray.
11:15 P. M.
WENR—Michael Loring.
11:30 P. M.
*W-G-N—BBC News.
WCFL—Club Midnight.
WBBM—Bob Grant.
WIND—Les Brown.
WMAQ—Orrin Tucker.
11:35 P. M.
W-G-N—Skinnay Ennis.
MIDNIGHT.
*W-G-N—Freddy Martin's orchestra.
WIND—The Nite Watch.
WENR—Music You Want.
WCFL—1,000 Club.
WBBM—Red Nichols.
WMAQ—Emile Petti.
12:15 A. M.
*W-G-N—Ernie Heckscher's orchestra.
12:30 A. M.
W-G-N—Jimmy Jay.
WENR—Benny Goodman.
WMAQ—Don Pedro.
WBBM—Deep Night.
1:00 A. M.
*W-G-N—Art Barrett.
WCFL—Morning Matinée.
1:30 A. M.
W-G-N—News Roundup.

Today's Features

ON W-G-N.
[Chicago Daylight Time.]

United States Senator Wayland Brooks of Illinois will deliver a speech over W-G-N and the Mutual network from 5:30 to 6 p. m. today. The title of Senator Brooks' address, which will be given at the annual Trask Bridge picnic near Rockford, will be "America's Destiny."

Mildred Cirkle.

Miss Mildred Cirkle, junior hostess at Fort Sheridan, will be heard on the "Your Army" broadcast over W-G-N and Mutual this afternoon from 2 to 2:15. Fighting on the former Albanian front will be dramatically reënacted during the "Danger Is My Business" program at 9:15 tonight. Betty Wason, newspaper woman who was an eye witness, will be the special guest.

Kathryn Witwer, operatic soprano, will be the vocal soloist on the Pageant of Melody broadcast at 9:30 p. m. She will be accompanied by the W-G-N concert orchestra under the direction of Henry Weber.

ON OTHER STATIONS.

7 p. m.—WLS—Quiz Kids—Gen. James A. Ulio.
7—WMAQ—The Thin Man.
7—WBBM—Grand Central station.
7:30—WMAQ—Plantation Party.
7:30—WBBM—Dr. Christian.
8—WBBM—Millions for Defense—Eddie Cantor, Rubinoff, Priscilla Lane, Elliott Lewis, James Melton.
8—WENR—Hemisphere Revue.
8:30—WMAQ—Mr. District Attorney.
9—WMAQ—Kay Kyser's College.
9:30—WENR—Woman's Symphony orchestra at Grant Park.

GEN. ALEXANDER OF WORLD WAR'S 77TH DIES AT 77

New York, Aug. 26 [Special].—Plans have been made for the burial Thursday of Maj. Gen. Robert Alexander, 77 years old, in Arlington cemetery. The retired officer, once an Indian fighter and wartime commander of the 77th [New York] division which included the famed "Lost Battalion," died last night at the United States Veterans' hospital here.

Gen. Alexander was one of the few latter day army generals who rose from the ranks in the old regular army. He was a veteran of the Sioux campaigns of 1890, the Spanish-American war, the Philippine insurrection, the Pershing expedition to Mexico, and the World war.

His so-called "Lost Battalion" was cut off from other American troops when it advanced in the Argonne offensive of 1918 and was not supported by allied forces. For four days—until the next advance caught up with them—six companies fought the enemy on all sides, losing 512 of 670 men.

ALICE THOMPSON ESTATE PLACED AT $453,660 NET

A state inheritance tax return for $29,368 filed yesterday with Jay B. Morse, clerk of Lake county, at Waukegan, placed the net estate of Mrs. Alice Poole Thompson, widow of Attorney Leverett Thompson, at $453,660. The return, filed by Mrs. Thompson's daughter, Mrs. Laura Magnuson, wife of Dr. Paul B. Magnuson of Pond Gate Farm, Dundee, said that the gross estate amounted to $568,081 and that debts and expenses of administration were $114,401. An item of $89,626 for estimated federal estate tax was included in the expenses. Mrs. Magnuson is executrix and sole beneficiary under her mother's will. Mrs. Thompson died Oct. 26, 1940, in her home at 788 Woodlawn road, Lake Forest. She was 66 years old.

Listen to RUTH HOWARD

RUTH HOWARD
... Brings You a Broadcast That's Different! Hear This Interesting Radio Personality! Sponsored by SEARS

Monday Thru Saturday ... 10:30-11:00 A.M.

TUNE 1160 WJJD

GEORGE A. EDDY, FORMER GOSS PRESIDENT, DIES

George Albert Eddy, former president of the Goss Printing Press company, died suddenly yesterday in his home at 1235 Ridge avenue, Evanston. He was born in Chicago 67 years ago, and was successively a machinist's apprentice, chief engineer secretary, vice president, sales manager, and president and general manager of the Goss company. He later became an insurance agent. Mr. Eddy is survived by his widow, Ella Benson Eddy; a son, George Jr., and a daughter, Mrs. Stephen Dechman of Palm Beach, Fla. The funeral will be held at 2 p. m. tomorrow in the chapel at 1567 Maple avenue, Evanston, with burial in Rosehill cemetery.

Warn 10 Chicagoans Face Death in Holiday Crashes

The Chicago Motor club yesterday warned that 10 Chicagoans will be killed in Labor day week-end automobile accidents unless drivers are more careful than they have been on other Labor day week-ends. The club's statisticians estimated that the traffic death tool for the entire state will be 25.

Quiet Elegance Lain & SON

WOMAN KILLED, 4 INJURED WHEN AUTO HITS TRUCK

Boy, 4, Hit by Car of Neighbor, Dies.

(Picture on back page.)

A woman was killed and four members of her family were injured last night when the automobile in which they were driving crashed into a truck at Skokie highway and Glenview road. The dead woman was Mrs. Martha Kostock, 45 years old, 4450 Gunnison street, wife of Arthur A. Kostock, 48, a city fireman, who was driving the car.

Kostock's sister-in-law, Mrs. Anna Golk, 50, of 5023 Kolmar avenue, and his niece, Miss June Gruenke, 14, of 1924 Nelson street, were injured seriously, and Mrs. Golk's daughter, Lillian, 27, and Kostock's grandson, Teddy Uskall, 2, of 4742 Lowell avenue, suffered lesser injuries. The truck driver, Ted Vogg, 22, of Indianapolis, Ind., was also injured.

1 Killed, 2 Injured.

One man was killed and two were injured yesterday when the automobile in which they were riding was forced off the road by a truck on alternate route 66, 12 miles northwest of Joliet. The dead man was Harry Berk, 2813 Division street. The injured, who were taken to St. Joseph's hospital in Joliet, were William Tomquist, 1323 Melrose street, and Ivor Carbeck, 4423 Magnolia avenue.

James Slimak, 4, of 2240 West 50th street, was fatally injured when he was struck by an automobile driven by a neighbor, Mrs. Lillian Kadjer, 32, of 2211 West 50th street. She told the police the boy ran in front of her car as she passed his home. She was not held. The boy died soon after the accident.

Killed While On Vacation.

Mrs. Ruth Kehoe, 47, of 7514 Perry avenue, was killed when she was hit by an automobile at Husted, Colo., where she was vacationing.

Ignacio de Algarra, 55, Cuban consul in Chicago, and his wife, Mercedes, 47, were injured seriously when they were struck by an automobile as they alighted from a bus at Lake View and Wrightwood avenues. They were taken to Columbus Memorial hospital.

Up to 4 p. m. yesterday, 564 persons had been killed by automobiles in Cook county since Jan. 1. Of these, 419 were killed in Chicago, where 16,135 were injured in the same period.

POLICE TO MAKE DRIVE ON LIGHT JUMPING DRIVERS

Ald. George D. Kells [28th], chairman of the city council traffic committee, and Leslie J. Sorenson, city traffic engineer, will confer today with Commissioner Allman on plans for a police drive to enforce regulations against motorists who jump traffic lights before they change.

"We tried a campaign of education and it was not sufficient," Ald. Kells said. "Commissioner Allman has agreed to begin making arrests Sept. 15. I consider light jumping the city's major traffic hazard."

Ald. Kells also requested citizens to notify his committee of any weeds, bushes, or hedges coming to their notice which constitute visual obstructions at street intersections or conceal traffic lights or stop signs. The Greater Chicago Safety council Monday called upon Chicagoans to remove all such obstructions which might lead to collisions.

Firemen Fight Blaze in Milwaukee Ave. Building

Firemen early today fought to bring under control a blaze which swept a two story building at 2744-56 Milwaukee avenue. The first floor was occupied by stores and the second by a beauty school. A large crowd gathered to watch the fire, for which a 5-11 alarm was sounded.

don't neglect YOUR KIDNEYS

Retarded Kidney action does permit the overloading of poisonous waste material that makes you drowsy, achy, tired. For 75 years many doctors have prescribed a natural, soothing mineral water. Phone for case. Monroe 5460.

Send for Free Booklet
MOUNTAIN VALLEY
From HOT SPRINGS, ARK.
MINERAL WATER
739 W. Jackson Blvd.
Established in Chicago Over 32 Years

OBITUARIES

Edgar A. Fellers.

Edgar A. Fellers, vice president of the advertising firm of Presba, Fellers & Presba, died yesterday in his home at 2806 Blackhawk road, Wilmette. He was born in Dayton, O., in 1894, and attended the University of Michigan and the Chicago Medical college. In 1935, after working for various companies as an advertising executive, he helped form the Presba, Fellers & Presba agency. Surviving are his widow, Helen; a daughter, Joan Helen, and a sister, Mrs. John Lutz, Dayton, O. Services will be held at 3 p. m. tomorrow in the First Methodist church, Wilmette.

Edgar A. Fellers.

Alexis P. Beckerich.

Buffalo, N. Y., Aug. 26 (AP).—Alexis P. Beckerich, 51, who began his career in the show business as a waterboy for Barnum and Bailey's circus, died tonight. A native of South Bend, Ind., he had managed theaters in Cleveland and New York state and worked in various capacities for Warner Brothers Pictures, RKO, Loew's and Schine Circuit, Inc.

BEAUTY Softens Sorrow

... that's why we send flowers. They speak more comfort than a thousand words.

George Wienhoeber INC. FLORIST
41 S. Wabash 28 N. Michigan
all phones: RANDOLPH 3700

UNDERTAKERS.

Lain & Son
Funeral Service Information

SOUTH SIDE CHAPEL
63D AND HARVARD AVENUE.
PHONE WENTWORTH 0035.

THURSDAY.
COPELAND—Mary Ellen, 1 p. m. at chapel.
MURRAY—Margaret, 9:30 a. m. in church.
SHAW—Caroline E. 3 p. m. at chapel.

FRIDAY.
HOLT—Edward E. 2 p. m. at chapel.

NORTH SIDE CHAPEL
5501 N. ASHLAND AVENUE.
PHONE LONGBEACH 2646.

WEDNESDAY.
KENDALL—Mary Elizabeth. 3 p. m. at chapel.
KOWNICK—Clara. 2 p. m. at chapel.

THURSDAY.
ENGER—Alfred. 3 p. m. at chapel.
STRANDBERG—John Albin. 2 p. m. at chapel.

C. H. JORDAN & CO.
FUNERAL HOME 200 E. ERIE-ST
87 YEARS' SERVICE

MONUMENTS AND MAUSOLEUMS.
CEMETERY MARKERS MONUMENTS AT savings. Sears-Roebuck State-at Basement

DEATH NOTICES

In Memoriam.

BERGEY—David W. Bergey, Aug. 27, 1937 Remembering always our Dee-De.
WIFE, MAY, AND SON, DAVID.

BORG—Alfred W. Borg Jr., Aug. 27, 1940. In loving memory of our dear Al.
MOTHER, DAD, AND SISTER.

HOLSMAN—Hyman Holsman. In loving memory of our dear husband and father, who passed away seven years ago. FAMILY.

SHEIN—Samuel Shein. In fond and loving memory of our dear son and brother, who passed away eight years ago.
A precious one from us has gone,
A voice we loved is stilled;
A place is vacant in our home
Which never can be filled.
MOTHER, FATHER, BROTHER, SISTER.

Fraternal Notices.

OAK PARK ELKS Services Brother George Grimsman, 8 p. m. Wednesday, chapel, 6748 Roosevelt road. Members please attend.
J. A. ALDRIDGE, E. R.
J. F. M. O'NEILL, Secy.

BARRETT—See Kryda notice.

BOYLE—The Rev. Christopher C. Boyle, Aug. 26, 1941, late pastor of St. George's Catholic church of Tinley Park, beloved son of the late Daniel and Mary Boyle, brother of Mrs. Emil A. Rach, Daniel J., the late Frank, John H. James V., and Mrs. Lillian Hayden. Remains lying in state at St. George's church until noon Thursday. Mass at St. George's church, 10 a. m. Thursday. Funeral mass Friday, 10 a. m., at Our Lady of Peace church, 79th street and Jeffery avenue. Interment Holy Sepulchre.

BRAENDLE—See Nellie Kitching notice.

BURKLUND—Sophie Burklund. See Sophie Skudlarski notice.

CADMUS—Charles Sidney Cadmus, age 92, husband of the late Ada L., father of Harriett O. Cadmus, Mrs. W. W. Huston, Clinton D., and Dr. Chauncey Cadmus. Services Thursday, 2:30 p. m., at chapel, 25 W. Callendar avenue, La Grange, Ill. Interment Fairmount cemetery [private].

CLARK—See Shimkus notice.

COPELAND—Mary Ellen Copeland, 1416 E. 73d street, Aug. 26, 1941, beloved wife of the late William Copeland, mother of Mrs. Edwin Ellis of Chicago, and Mrs. Ed Olson of Hobart, Ind., grandmother of Mrs. Donald Rodgers of Hobart, Ind. At chapel, 63d street and Harvard avenue, where services will be held Thursday, Aug. 28, at 1 p. m. Interment Mount Hope.

COPOZZI—Andrew Copozzi. See Ianniello notice.

COPPER—Joseph N. Copper, Aug. 25, 1941, beloved husband of Rose, nee Friis; fond father of Roy. Funeral at his late residence, 3819 Maypole avenue, Thursday, Aug. 28, at 2 p. m. Burial Forest Home.

COSTANZO—Frank Costanzo of 1008 S. Loomis street, loving husband of Mary, nee Morasco; devoted father of John, Sam, Mrs. Theresa Rizzo, Mrs. Josephine Abbatello, and Mrs. Ann Blair. Funeral Saturday, 9 a. m., from chapel, 813 W. Taylor street, to Our Lady of Pompeii church. Interment Mount Carmel cemetery.

DI PASQUALE—Pasquale di Pasquale of 703 De Koven street, loving husband of Filomena, nee Tomaso; devoted father of Rufus, Terry, Frank, and Mrs. Sue Vacca. Funeral Thursday, 10 a. m., from chapel, 813 W. Taylor street, to Guardian Angel church. Interment Mount Carmel. Monroe 0449.

DOUGHERTY—Catherine Dougherty, nee O'Malley, beloved wife of the late Michael J. Dougherty, beloved mother of Mrs. Patrick J. Quinn, Mrs. Margaret Furgerson, Owen, Mrs. Elizabeth Sweeney, and the late James O'Malley, Michael, and John. At rest at 3419 N. Clark street. Solemn high mass 10 a. m., Thursday, Aug. 28, 1941, at St. Sebastian's church. Burial All Saints' cemetery. For information, Canal 2834.

EDDY—George Albert Eddy, Aug. 26, 1941, at his home, 1235 Ridge avenue, Evanston, Ill., husband of Ella Benson Eddy, father of Mrs. Stephan Dechman and George A. Eddy Jr. Service, 2 p. m., Thursday, at chapel, 1567 Maple avenue, Evanston. Interment at Rosehill cemetery.

ENGER—Alfred Enger Sr. of 206 East avenue, Park Ridge, Ill., Aug. 25, 1941, beloved husband of Beatrice Enger, father of Alfred Jr., brother of Shellie Olsen, Clara Enger, Mattie Meyer, and Margaret Ross. At chapel, 5501 N. Ashland avenue, Chicago, where services will be held Thursday, Aug. 28, at 3 p. m. Interment Graceland.

FELLERS—Edgar A. Fellers of 2806 Blackhawk road, Wilmette, husband of Helen D. Fellers, father of Joan Helen, brother of Mrs. John Lutz. Services Thursday, 3 p. m., First Methodist church, Wilmette. Interment Mem

Chicago Daily Tribune
THE WORLD'S GREATEST NEWSPAPER
WEDNESDAY, AUGUST 27, 1941.

Children of Barrington to Give Their Own Horse Show Sunday

BY JUDITH CASS.

A HORSE show the children of Barrington will have on Sunday afternoon is unique in one respect. It won't be for the benefit of anything. The 50 cents admission charge will go toward the expenses of ribbons and prizes, and the proud families that will be paying that charge will certainly have more than their money's worth of pleasure and entertainment.

The show will be held at the Round Barn Riding club on Orville Caesar's property at 1 o'clock. Mr. Caesar put the barn aside for the use of his neighbor's children a few years ago, and from being merely a place to keep a child's horse it has grown into a regular club with 73 members from 5 to 15 years old, all of whom will be riding on Sunday. The Round Barn has a full time riding instructor, Willie Kolkmeyer.

Mr. Kolkmeyer, Miss Virginia Cardwell, and Thomas Greenwood will act as judges. Aside from the walk, trot, and canter classes there will be one for pairs, to consist of brothers and sister, but no jumping classes.

Parents to Have Picnics While Children Ride.

The Harold B. Smiths' boys, Harold Jr. and David; the Andrew Dallsteams' Andy and Dorothy; the William D. Van Hornes' Peter and Luigi; the Randolph Paysons' Betsy; the Richmond Kenyons' boys, Hugh and Bobby; the Warren McCrackens' girls, Peggy and Anne, and the Hyde Gillettes' Marie are some of the children who will be competing for blue rubbons. Their parents will be having luncheon parties at home, or picnics at the riding ring, around which they will be able to park and watch from their cars.

Members of summer colonies across the lake will be attending the annual Holland-Castle Park horse show today in Castle Park, Mich., a few miles south of Holland. There will be a special buffet luncheon and a dance tonight on a platform on the edge of the lake. Mrs. Alfred D. Plamondon is a member of the horse show committee, of which Carter P. Brown of Castle Park and Tryon, N. C., is chairman.

Some young Chicagoans on the junior committee are Miss Mary Goletz, Philip Frye, and Miss Sally Ryan. W. Brock Fuller of Milwaukee is to be one of the judges. Among the Chicagoans exhibiting will be Mrs. Louis F. Swift Jr., who took Range Rattler to Castle Park in search of blue ribbons.

Wedding Invitations Out for Nancy Jane Brown.

Invitations are out for the wedding on Sept. 6 of Miss Nancy Jane Brown, younger daughter of Mr. and Mrs. Mark Anthony Brown, and Arthur Edmund Cruttenden. The ceremony will take place at 8:30 o'clock in the Browns' home in Wilmette. Mrs. William I. Landwer [Betty Brown] will serve her sister as matron of honor, and Miss Barbara Bayard and Mrs. Marshall Miller will be bridesmaids. Mr. Cruttenden will have his cousin, Walter Cruttenden, as best man and Charles Soule and William Spinney as ushers.

Handsomely engraved invitations have been received from Mr. and Mrs. James Bernard Mullen to the marriage reception of their daughter, Modrea Hoyne, and William Hamilton Mitchell Jr. on Sept. 5 at 8:30 o'clock in the evening at the Onwentsia club. Miss Mullen and Mr. Mitchell will be married a half hour earlier in a quiet ceremony at the Mullen home in Lake Forest, with only the families present.

The Quincy Wrights' daughter, Miss Rosalind Wright, is another of several young women who have decided against having formal debut parties this year. She will not be left out of the debut whirl, however, for so many of her friends are coming out this year, and then, too, there will be many parties for the younger members of University of Chicago families planned by the Colony club in which she will be taking part. Miss Wright will depart about Sept. 30 for her second year at Bryn Mawr college.

The magic word, dancing, is included in the invitations from Mr.

[Continued on page 18, column 1.]

Warning:

the last four days Saks Fifth Avenue Fur Coats will be

20% off

(we're open Saturday)

Look, while there's still time

Billed to you in January

Fur Salon, Second Floor
669 North Michigan Avenue

Chicagoans Are Surfboard Polo Spectators

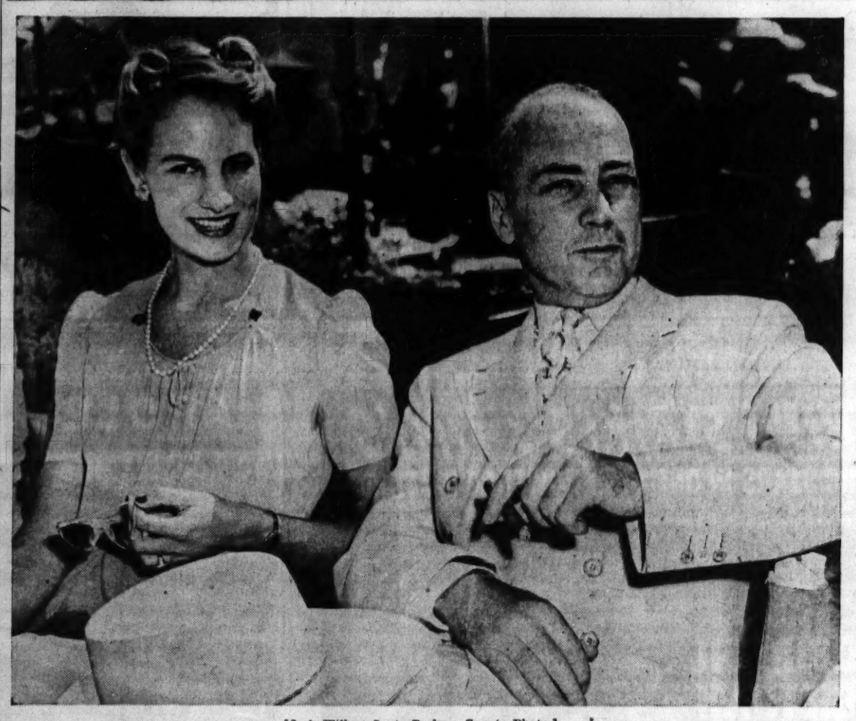

[Jack Wilkes, Santa Barbara County Photo.]

Miss Meredith Manning and John J. Mitchell watching a game of surfboard water polo at the Coral Casino in Santa Barbara. Miss Manning is a daughter of the Lucius B. Mannings of Chicago, who have a ranch in the Santa Ynez valley not far from the Mitchell's ranch home.

Outing and Grab-Bag Party Given Orphans by Catholic Circle

Four hundred fifty orphans from St. Hedwig's Industrial school had the time of their lives yesterday at an outing held for them by the Catholic Circle, men's organization, in Riverview park.

The Catholic circle, composed of more than 100 men, provided nine buses to take the orphans to and from the park. On their return to the school, they were given a grab-bag party with free dolls, airplanes, sewing kits and various toys.

In charge of the outing were the Rev. Francis S. Rush, superintendent of the school; Sister Mary Helen of the Felician order, superior, and John Nering, president of the Catholic circle.

Tonight's Program in Grant Park

Eight o'clock at the band shell on the lake front opposite 11th street. Free admission.

Woman Symphony orchestra, Leroy Shield, conducting. Anna Kruetgen, soprano.

Marche Héroïque.....Saint-Saëns
Symphony No. 8, B minor ["Unfinished"].....Schubert
Tone Poem, "En Saga".....Sibelius
Aria from "Alceste".....Gluck

Anna Kruetgen.

Suite from "The Golden Cockerel".....Rimsky-Korsakoff
Aria from "Samson and Delilah".....Saint-Saëns

Anna Kruetgen.

Overture to "Fra Diavolo".....Auber
Gloucester.....Shield
"Perpetual Motion".....Strauss
"Invitation to the Waltz".....Weber
"Hungarian March".....Berlioz

Front Views and Profiles
By June Provines

Cuff Notes.

Thornton Wilder, who has had a class at the University of Chicago during the summer semester, leaves Chicago tomorrow and is flying on the Clipper to London. His new play is unfinished but he is taking the manuscript with him. . . . Philip Merivale was in town yesterday on his way from Cape Cod to Hollywood where he will make a new picture, an aviation picture tentatively called *Black Angel*, the name having been changed to that from *Tilted War*. . . . Fortuno Gallo, newly appointed manager of the Chicago Opera company for next season, picked up his private telephone in his office yesterday and found he was on a crossed line with a man talking about insurance. "This is no insurance company," said Gallo, "but we certainly could use money. Send it along." . . . Vincent Bendix's temple of Jehol, about which random inquiry was made in this space, recently was dismantled after being a New York World's Fair exhibit, and its 25,000 carved parts, all properly marked and stored, are in a Flushing, Long Island, N. Y., warehouse. "Where the temple will go from here is highly problematical," says Donald Boothby, architect who erected and dismantled the temple at A Century of Progress and at the New York World's Fair. "With world affairs as they are, I fear a cultural edifice like the temple is destined to collect storage dust for some time to come." . . . Bulldozers are recognized in the telephone directory professionally. Charles Grant calls attention to page 133 in the classified where "Bulldozers" are in the "BUI-BUM sector. . . . Did you hear what one Russian said to another as the two finished dinner? Soviet.

CONCERT IN GRANT PARK.

The moon climbs out of an azure lake
To swing in the wind-swung trees,
And pauses to hear the notes that break
Like waves along the breeze.

And ever the music fills the air
With sounds that enthrall the heart,
While the skyline broods in the distance there
Indifferent and apart.

—*Claire Goodell.*

Test of a Saying.

A belated circus story comes to our sunburned ears. P. G. Glenkey reports the man who wandered thru the menagerie at the circus recently in Grant park. He stopped at the camels, stooped down to pick up a straw and placed it squarely on a camel's back. Then, as nothing happened, he went off mumbling, "Wrong straw."

Publicist.

A man with an office in the Furniture Mart recently got into a little misunderstanding with his employés, and altho his shop is union, they started to picket. The employer, with an eye to advertising, had signs made up reading, "Marsh Industrial Designs corporation, builders of the finest designs from coast to coast, is unfair to organized labor."

Deep Purple Gets Fashion's Nod for Fall

BY REA SEEGER.

Color promotions whether they are cleverly planned to whet your appetite for something new or just happen, invariably forecast a new wave of fashion. Numerous promotions quietly launched these early fall weeks rate special interest, as the shades are unusually opulent and glowing. Romantic shades, strange tawny golds, rich deep mahogany, green, russet, and Victorian rose, citron, magenta, iridescent sapphire, turquoise green and blue, canary yellows, and subtle blonde colors . . . all these are featured not only in woolens, fine and soft, but in lush velvets, velveteens, and heavy street silks.

One of the most flattering new shades is a deep purple, a very young purple infinitely flattering and easy to wear. It will provide the same flawless background for costume accessories as either black, brown or dark green. You'll find this shade in smart daytime dresses cut like slim coats, in two piece models with decoratively trimmed jackets, in extremely sophisticated winter coats with smoke gray for accents, or with silky lustrous minks or inky black Persian lamb. Virtually every woman can wear this purple.

With this purple you may wear clear yellows, jade greens, soft baby blues, and French pink, almost a flesh tint; also the dramatic contrast of cerise or magenta. Chamois yellow is another telling accent in gloves, bag or hat. Furs, the exciting new blonde shades are exceptional contrasts for this purple, and the dark gleaming brown pelts of mink, kolinsky, caracul, sables, and sable dyed furs also become handsome highlights for this imperial color.

* *

U. of Chicago Orchestra to Give Concert Tonight

The University of Chicago symphony orchestra and choir, with the Swedish Choral club, will give its third annual summer concert this evening at 7:30 o'clock in the Rockefeller Memorial chapel on the campus. Mack Evans, choir director, and Charles Buckley, assistant conductor of the orchestra, will conduct. Soloists will be Ardis Moliter, Eleanor Limbach, Robert Topping, and James McEnery. Joseph Golan, 11 year old violinist, will play with the orchestra.

TWO PURPOSES

In a speech at Cleveland last Nov. 2, three days before his re-election, President Roosevelt said:

"There is nothing secret about our foreign policy. . . . I have stated it many times before, not only in words, but in action. I now restate it.

"The first purpose of our foreign policy is to keep our country out of war. At the same time we seek to keep foreign conceptions of government out of the United States.

"The second purpose of this policy is to keep war as far away as possible from the shores of the entire western hemisphere."

Donations Continue to Be Received for Camp and Ice Funds

As the season draws to a close donations continue to come in for the Camp Algonquin Fund which helps to provide vacations for underprivileged children and needy mothers at the United Charities camp on the Fox river. Fifty-seven dollars was received yesterday, bringing the fund to a total of $1,098.88.

The donors were:

B. E. W.	$20.00
Anonymous	20.00
O. E. Wilke	10.00
A. H. S.	3.00
A. Friend	2.00
Total	$57.00
Previously acknowledged	$1,041.88
Grand total	$1,098.88

One donor, A. H. S., gave $5 to the ice fund yesterday, bringing the total to $1,590.53.

Gifts to both funds are received by the Chicago Tribune Charities, Inc., at Tribune Tower. They are gratefully acknowledged in these columns.

WATCH FOR HIM
The Great GRIFF WILLIAMS
AND HIS WONDERFUL MUSIC
EMPIRE ROOM PALMER HOUSE

Mills College Club Opens Autumn Season Today

The Chicago Mills College club will open its autumn season today with a luncheon at the Georgian hotel in Evanston. Traditionally the club's opening luncheon is given for freshmen and students returning to the California college. Mrs. Walter Fathauer of Highland Park is president of the club.

Downstairs at Stevens
Stevens
State near Washington
Downstairs at Stevens

7.95

Kay Christoph, University of Chicago, says:

"When I have an eight o'clock, I have to rush like crazy . . . and the easier a dress is to get into, the better! When I spotted this coat-dress—I knew I could use it in my business! It's terribly good looking, too! My beloved wool jersey with matching rayon grosgrain banding. In Black, Blue, Natural, Green and Gold. 12 to 20. It's so classic and such a quickie I'd better get two, especially since they're only 7.95."

Everything for the College Girl
Downstairs College Wardrobe
Chas. A. Stevens & Co.
Budget Shops

MARSHALL FIELD & COMPANY

Knox keynotes your costume

audacious . . . discreet . . . glamorous—
Field's collection includes them all

This fall tailored hats will intrigue you as they never have before. For they've learned new tricks of flattery . . . added new beguilements. Classic types are interpreted in chic, knowing versions to complement your tweeds and tailored clothes. In addition, Knox has designed hats that are a complete departure from the strictly tailored. So that instead of your hat being background, it keynotes your entire costume! Knox prices range from $7.95 to $12.95

Millinery—Fifth Floor

Downstairs at Stevens
Stevens
State near Washington
Downstairs at Stevens

August Sale Price
56.95

Petal Collar
of precious MINK is perfect on slim silhouette coat!

The highest form of flattery—MINK adds an aura of loveliness to your face . . . and this new winter coat! The silhouette is slim with nipped-in belted waist—but there's plenty of concealed skirt fullness for grace. 100% virgin wool in Black only. 9 to 15. From our August Sale collection at a money saving price of 56.95. Shop today—Only 4 days left in August!

Convenient payment plans make it easy to own a Stevens Coat. Ask about them!

Downstairs—State
Chas. A. Stevens & Co.
Budget Shops

Persian...
LOTS OF IT enriching your new dress coat!
$58

We take full-skin Persian lamb—and use it with extravagant splendor... for the collar and *all down the front.* New fluid silhouette. Luxurious, black all-wool Juilliard coating. Super-investment at our $58 price! Sizes 12 to 20.

Buy on Sears' Easy Will Call Plan

SEARS ROEBUCK AND CO.
SAVE THE SMART WAY AT SEARS
SEVEN CHICAGO FASHION CENTERS

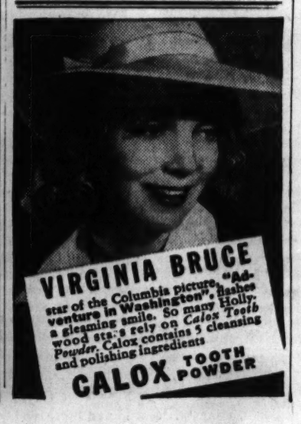

VIRGINIA BRUCE
star of the Columbia picture, "Adventure in Washington", flashes a gleaming smile. So many Hollywood stars rely on Calox Tooth Powder. Calox contains 5 cleansing and polishing ingredients
CALOX TOOTH POWDER

Children Giving Horse Show at Barrington Club

[Continued from page 17, column 2.]

and Mrs. Franklin Parsons O'Brien to the debut tea for their daughter, Miss Shirley McCormick O'Brien, on Sept. 10 at the Glen View club. The hours of the party are from 5 until 8 o'clock.

Dr. and Mrs. Lincoln Bruce Donaldson have named their first child Gertrude Galloway Donaldson after her mother. The baby was born on Aug. 3 in the Chicago Lying-In hospital, where her father is a member of the staff. Her grandparents are Dr. and Mrs. Charles Edwin Galloway and Mrs. William L. Donaldson.

Miss Laura Sprague has joined her parents, Col. and Mrs. Albert A. Sprague, at their cottage at White Sulphur Springs for the remainder of the season. Mrs. John Liddell of Shanghai, who has been spending two months at the Greenbrier, in White Sulphur, has gone to New York on a little trip before returning to Chicago, where she will remain until conditions in the far east are more settled. Another arrival at the resort is Miss Eleanor Jerrems, who usually spends several weeks there in the late summer.

Mrs. Alfred T. Carton Now in Bretton Woods, N. H.

Mrs. Alfred T. Carton and her brother, Bradford Wells, are in Bretton Woods, N. H., where they were among the spectators at a young people's barn dance in Jefferson, N. H., last Friday. The ballroom was decorated like a huge farmyard with animals, archaic vehicles, and all the trimmings. Mr. Wells has been a member of the summer colony at Waumbek for many years.

The René Matheys, formerly of Paris, observed their 14th wedding anniversary with a picnic supper at the swimming pool of their Littleton, N. H., home. Mr. and Mrs. Lowell R. Burch, who were among the guests, just have returned to Chicago. Mrs. Robert W. Edge, the former Elizabeth Giessner, has a house this summer on Farr hill in Littleton. Mrs. Annie C. Drake is visiting Mrs. John G. M. Giessner.

From Springfield Center, N. Y., comes the news of the dedication of a new organ in the lovely little St. Mary's Episcopal church that stands in the center of the village. The organ was given to the church by John Borie Ryerson in memory of his mother, the late Mrs. Forsythe Sherfesee, who was formerly Mrs. Emily Borie Ryerson of Chicago and Springfield Center. In addition to special music by the choir the Rev. A. C. Howell read a tribute to Mrs. Sherfesee written especially by the Rev. Anson Phelps Stokes. Dr. Stokes and Dr. Howell both are old friends of the Ryerson family. Mrs. Sherfesee's first husband, Arthur Ryerson, lost his life in the sinking of the Titanic.

The North Shore group of the Chicago Mount Holyoke club will give a splash party and supper today at the Chicago Town and Tennis club for entering freshmen, undergraduates, and alumnae. Tennis and swimming will be followed by an exhibition match at 5 o'clock. After supper guests will see colored films of the college's 104th commencement exercises. Sponsoring the party are Mrs. Karl D. Vittum, president of the club; Mrs. Arthur W. Consoer, national president of the alumnae association; Miss Helen Monchow, trustee; Mrs. James Jackson Forstall, alumnae trustee, and Miss Florence Huth, registrar of the Northwestern university school of speech and alumnae councilor.

Your Stars ★ Today ★

By WYNN

Wednesday, Aug. 27.

Today can be made the best day of this week if we will use our intuition and judgment, for they are both likely to be at our present top [according to our past development]. Move about, see folks; do business; think, plan, test.

Your Year Ahead.

Your year ahead can mean new and permanent occupational factors thru alertness and adaptability this year, if this is your birthday; but make no hasty changes. Plan, think, make right moves. Danger: March 4-15; July 23-Aug. 7.

Tomorrow.

Tendency to be too scrappy—let the other fellow be upset, not you.

Do you want an individual interpretation of your own personal date? Send 10c for 1942 horoscope, 5c for balance of 1941—15c for both—to Wynn, Tribune astrologer, 286 5th avenue, New York, N. Y.

[ADVERTISMENT]

Your Daughter Has a Right to Know

It is every mother's duty to tell her daughter physical facts. How much better that she learn them from you, rather than from girls her own age. In feminine hygiene, facts may be distorted, or wholly untrue. Result, many brides use over-strong solutions of acids which can actually burn or scar delicate tissues. Today, there is no need to use such deadly solutions. Science has given us Zonite. Non-poisonous, non-caustic, yet kills germs, bacteria on contact. Actually destroys undesirable odors. Protects personal daintiness. Most important, safe for delicate tissues. Over 20,000,000 bottles already bought. ***Free Book Tells Intimate Facts.*** Give your daughter this frankly written booklet, "Feminine Hygiene Today," which you can get FREE, sent to you postpaid in plain wrapper. Send name and address to Zonite Products Corporation, Dept. 338A, 370 Lexington Ave., New York, N. Y.

GASOLINE ALLEY—MORE COMPETITORS, FEWER WORRIES

KAMP KILL KARE

Dear Folks:

Tho I'm enjoying my vacation
I'm getting terribly impatien
To get back on the air at last
To tell you Swan Soap lathers
really, truly, cross my heart
—twice as fast!
(as floaties of the past)

Gracie Allen

SWAN NEW WHITE FLOATING SOAP

MOTION PICTURES DOWNTOWN

TODAY 8:45 a.m.

LIGHTNING STRIKES 3 TIMES

WITH THREE DYNAMIC STARS IN ONE HIGH POWERED PICTURE!

Men working, playing, loving at high tension ... fighting for their lives when the heavens rock with flame and death ... fighting for a woman whose lips scorch, whose eyes are super-charged with temptation!

Edw. G. ROBINSON
Marlene DIETRICH
George RAFT

MANPOWER

Warner Bros. Smash Drama
ALAN HALE • FRANK McHUGH
Directed by RAOUL WALSH

Xtra! "Soldiers of the Sky" Parachute Troops for U. S. A. Cartoon in Color Paramount News!

Prices Today! 30c to 1 p. m. 40c to 6:30 59c to close. Children 15c to 6:30 (Plus U. S. Tax)

ROOSEVELT

APOLLO

TODAY—8:45 a.m.

The toughest fighting Parson this side of Heaven—The roughest flock of black sheep this side of Hell!

Dance Hall Girls... Outlaws... Gamblers... Gunmen! As brawling a mob as ever ran a wide-open frontier town... clashing with a fearless, two-fisted parson... and a courageous woman!

Peter B. Kyne's mightiest novel becomes the screen's red blooded drama!

"THE FIGHTING Parson of Panamint"

CHARLIE RUGGLES
ELLEN DREW • PHILLIP TERRY
Joseph Schildkraut • Porter Hall

EXTRA:

PRICES: 30¢ to 1 p.m. 40¢ to 6:30 p.m. 59¢ to close (plus U. S. tax) Children 15¢ to 6:30 p.m.

TODAY! FIRST Chicago SHOWING!

HERBERT MARSHALL
VIRGINIA BRUCE

TOGETHER IN A GAY, EXCITING ADVENTURE STORY SET IN THE WORLD'S MIGHTIEST CAPITAL

ADVENTURE IN WASHINGTON

Romance! Suspense! Heart throbs! Love! Comedy! It's Swell Entertainment! Don't Miss It!!

WOODS

RANDOLPH and DEARBORN—COOL
7:45 A. M.—CONTINUOUS—2 A. M.

RELAX REFRESH REVITALIZE COOL

BALABAN & KATZ Air Conditioned THEATERS

CHICAGO — IN PERSON HORACE HEIDT and his ORCHESTRA — 35c 9:15 to 1 (plus tax) JACK BENNY "CHARLEY'S AUNT" 20th Century-Fox smash — 2nd Sassy WEEK!

25c 10 a.m. to 6:30 p.m. 40c to close plus U. S. Tax

STATE-LAKE — DANCE HALL — Carole Landis • Cesar Romero — STAGE—ALL NEW Earl Carroll's VANITIES 60 • CAST • 60 — THRU THESE PORTALS PASS THE MOST BEAUTIFUL GIRLS IN THE WORLD!

REDUCED PRICES at these 2 theaters: 30¢ 8:45 a.m. to 1 p.m. 40¢ to 6:30 59¢ to close plus U.S. tax CHILDREN 15¢ to 6:30

UNITED ARTISTS — Innocents on Broadway... Andy on the prowl... IT'S A HOWL! 3rd WOW WEEK! MICKEY ROONEY • JUDY GARLAND "LIFE BEGINS for ANDY HARDY" MGM's Happiest Hardy Hit! Extra! "PASSING PARADE" Disney Color-toon • Latest News! LEWIS STONE • FAY HOLDEN • ANN RUTHERFORD

GARRICK — ANN SOTHERN "RINGSIDE MAISIE" George Murphy • Robert Sterling

AIR CONDITIONED RKO PALACE RANDOLPH AT LA SALLE — OPEN 8:45 — 30c to 1 — 40c to 6:30 — 60c to close plus tax

LAST 3 DAYS! Abbott & Costello 'HOLD THAT GHOST' —PLUS— "MELODY FOR THREE" FAY WRAY, JEAN HERSHOLT

AIR-CONDITIONED McVICKERS MADISON NR. STATE Op. 8:45 Pr. Chgs. 1 & 6:30 — BOB HOPE DOROTHY LAMOUR in "CAUGHT IN THE DRAFT" — JOAN BENNETT FRANCHOT TONE in "SHE KNEW ALL THE ANSWERS" — 2 HITS

AIR-CONDITIONED • RAND. nr. STATE ORIENTAL LOOP'S GREATEST AMUSEMENT BARGAIN — 25c to 1:30 40c to close — CHILDREN 10c — 2 FEATURES — Robt. TAYLOR in "BILLY the KID" with Brian DONLEVY in TECHNICOLOR — PRISCILLA LANE JEFFREY LYNN RONALD REAGAN "MILLION DOLLAR BABY"

LA SALLE — MAD.-CLARK—COOL DONALD WOODS and SALLY EILERS in "I WAS A PRISONER ON DEVIL'S ISLAND" "THE BRIDE WORE CRUTCHES" Lynne Roberts

COOL—AIR CONDITIONED World PLAYHOUSE 410 S. Mich. Ave. Cont. 11:15 a. m. to Midnight—35c to 6:30 p. m. HELD OVER! BY POPULAR DEMAND! Rey Scott's "KU KAN" NATURAL COLOR—English Commentary SEE THE MIRACLE OF CHINA!

MONROE Air-Conditioned! COOL! Monroe at Dearborn Howard Hughes' Famed Thriller of the Air "HELL'S ANGELS" "NICK CARTER, DETECTIVE" Walter Pidgeon

CLARK "HIRED WIFE" with ROSALIND RUSSELL & BRIAN AHERNE JACK HOLT "PASSPORT TO ALCATRAZ"

TELENEWS THE NEWS REEL THEATER State-Ran. Cont. from 8:45 a.m. FINN-RUSS Battle—"INFO. PLEASE"—45 Others 1-Hr. PROGRAM NEWS & SHORTS

STUDIO 66 E. Van Buren—Air Conditioned Open 12:45—Price Chg. 2 and 6:30 2 NAUGHTY, SPICY Comedies Rex Harrison in One—Danielle Darrieux in the Other

TODAY NEWS REEL THEATER—Cont. 8:30 A. M. to Midnight—Mad. at Dear. 1-Hr. PROGRAM NEWS & SHORTS FIRST ACTION FILMS—WAR IN FINLAND

WEST

MADLIN 15c 12:30 to 6:30 P. M. 20c After Joan Crawford, "A WOMAN'S FACE" Wallace Beery in "THE BAD MAN"

CENTURY 1421 W. Madison. Doors Open Noon Joan Crawford, "A Woman's Face" Ted North, Marjorie Weaver, "For Beauty's Sake"

WEST

BALABAN & KATZ Air Conditioned Theatre Comfortably COOL

MARBRO MADISON CRAWFORD — Open 1:30—Gay, Glamorous Technicolor HIT! Betty GRABLE, Don AMECHE, Carole LANDIS "MOON OVER MIAMI" Plus GINGER ROGERS, GEORGE MURPHY "TOM, DICK AND HARRY"

PARADISE Open 1:30—Cesar Romero, Carole Landis, "Dance Hall" & Frank Buck's Big "JUNGLE CAVALCADE"

Cent. Pk. Op. 1:30—Spencer Tracy, Mickey Rooney, "Men of BOYS TOWN" & Fred MacMurray, Madeleine Carroll, "ONE NIGHT IN LISBON"—Ladies, Dinnerware

STATE Open 1:30—Gary Cooper, Barbara Stanwyck, "MEET JOHN DOE" & Damon Runyon's Comedy, "TIGHT SHOES" Ladies with Eve. Admission—DINNERWARE

SENATE Dinnerware / MANOR Dinnerware — SPENCER TRACY MICKEY ROONEY "MEN of BOYS TOWN" Plus Damon Runyon's "TIGHT SHOES"

IRIS 5747 Chgo.—15c 5:45-6:30—Tyrone Power "BLOOD AND SAND" in Color! Plus Wallace Beery, Lionel Barrymore, 'BAD MAN' Ladies with Eve. Admission—DINNERWARE

4 STAR Madison-Western. ADULTS ONLY "I MET A MURDERER" also REVEALING! DARING! 'HOW TO BE A MODEL' & They Pay the Price of Sin "SINFUL SOULS"

IMPERIAL 10c, 12:30 to 6:30. Eve. 15c "SKY DEVILS" Spencer Tracy Ann Dvorak, William Boyd and "BOOLOO" Jungle saga, Colin Tapley, Mamo Clark

MARSHALL SQ. 2875 W. Cermak "TIGHT SHOES" MICKEY ROONEY, "MEN OF BOYS TOWN"

WEST

● AMERICAN 8 N. Ashland Ave.—C-O-O-L MICKEY ROONEY, SPENCER TRACY in "MEN OF BOYS TOWN" Plus Laff Hit! ! ! "BRIDE WORE CRUTCHES"

● B'DY STRAND 1641 Roosevelt—C-O-O-L DINNERWARE—"BRIDE WORE CRUTCHES" & 'Angels with Broken Wings'

● JOY 1611 Roos. 10c 1:30 6:30 15c Aft. 6:30 COOL JAMES STEWART, Marlene Dietrich, "DESTRY RIDES AGAIN" Plus ANN SOTHERN, Humphrey BOGART, Edw. G. Robinson, 'BROTHER ORCHID'

● CRAWFORD 19 S. Crawford—C-O-O-L Two Musical Hits!! JEANETTE MacDONALD, NELSON EDDY in "ROSE MARIE" Plus LESLIE HOWARD and INGRID BERGMAN in "INTERMEZZO"

● BYRD Madison at Cicero—C-O-O-L DINNERWARE or GLASSWARE ABBOTT & COSTELLO in "IN THE NAVY" Tyrone Power, Linda Darnell, "BLOOD & SAND"

WEST END 121 N. Cic. C-O-O-L 15c 1:30 6:30 20c Aft. 6:30 JAMES CAGNEY, HUMPHREY BOGART, FRANK McHUGH, "ROARING TWENTIES" & "THE HUNCHBACK OF NOTRE DAME"

NORTHWEST

MONT CLARE GRAND AVE AT HARLEM — JOEL McCREA ELLEN DREW 'REACHING FOR THE SUN' CESAR ROMERO CAROLE LANDIS "DANCE HALL"

PORTAGE 4050 Milwaukee. Open 1:30 Mark Twain's Immortal Classic Tommy Kelly Technicolor Hit "TOM SAWYER" "PRISONER OF ZENDA" Madeleine Carroll

TIFFIN NORTH AVE. at KARLOV FREE PARKING. GARY COOPER, BARBARA STANWYCK "MEET JOHN DOE" Broderick Crawford in "TIGHT SHOES"

ALAMO 3639 W. CHICAGO AVE. COOL LADIES' GIFT NITE MICKEY ROONEY, "MEN OF BOYS TOWN" BINNIE BARNES, "THE BRIDE"

DRAKE 15c 1:30-6:30. Last Day. Smash Hit A. J. Cronin's "Shining Victory" Abbott & Costello, "In the Navy"

ADMIRAL 15c 1:30 to 6:30, After 20c Mark Twain's Great Classic Tommy Kelly "ADVENTURES OF TOM SAWYER" Madeleine Carroll in "PRISONER OF ZENDA"

NORTHWEST

BALABAN & KATZ Air Conditioned Theatre Comfortably COOL

HARDING Op. 1:30—Clark GABLE, Rosalind RUSSELL in "THEY MET IN BOMBAY" Plus JOAN BENNETT, 'SHE KNEW all the ANSWERS'

CONGRESS Open 1:30 5 BIG UNITS! Frank Buck's "JUNGLE CAVALCADE" Plus Cesar Romero, Carole Landis, 'DANCE HALL'

GATEWAY Open 1:30—NEW SHOW! Joel McCrea, Ellen Drew, 'REACHING for the SUN' Plus Cesar ROMERO Carole LANDIS sizzler, "DANCE HALL"

TERMINAL Op. 1:15—Tracy-Rooney, "MEN OF BOYS TOWN" Plus Anne Shirley, "WEST POINT WIDOW" Ladies with Evening Adm.—DINNERWARE

CRYSTAL Open 1:30—Gary COOPER, "MEET JOHN DOE" Plus Madeleine Carroll, "ONE NIGHT in LISBON" Ladies with Evening Adm.—DINNERWARE

BILTMORE Op. 1:15—Tracy-Rooney, "MEN OF BOYS TOWN" & Damon Runyon's laff-riot, 'TIGHT SHOES' Ladies with Evening Adm.—DINNERWARE

TREAT OF YEAR! BELPARK DINNERWARE / Will Rogers DINNERWARE — Abbott & Costello "IN THE NAVY" Plus TYRONE POWER "BLOOD and SAND"

LIBERTY C-O-O-L 3705 Full. 15c 1:30 6:30 20c Aft. 6:30 DICK FORAN, "HEART OF NORTH" in Color JOHN PAYNE, "KING OF THE LUMBERJACKS" "COFFIN ON WHEELS" plus "Paunch and Judy" Added: "CHINA FIGHTS BACK" and Porky Pig

● EMBASSY 3940 Fullerton Ave. C-O-O-L Dinnerware—"Voice in Night" Rich. Arlen, Andy Devine, "MEN of TIMBERLAND"

● IRVING 4003 Irving Park—C-O-O-L Glassware—Andrews Sisters, ABBOTT & COSTELLO in "IN THE NAVY" Tyrone Power, Rita Hayworth, "BLOOD & SAND"

● AVON 3327 Full. C-O-O-L 15c 1:30 6:30 20c After 6:30 Joan CRAWFORD as a SCAR-FACED SHE-DEVIL in "A WOMAN'S FACE" with Melvyn Douglas & JOHN WAYNE, "LADY FROM LOUISIANA"

● CROWN 1607 W. Division—C-O-O-L "BRIDE WORE CRUTCHES" Leo 'Dead End' Gorcey, "Angels with Broken Wings"

LOGAN Milwaukee-Sawyer. Open 12:30 Tyrone Power, "BLOOD AND SAND" Madeleine Carroll, "ONE NIGHT IN LISBON"

RIVOLI Today Only—15c, 5 to 6:30; 20c After "Lady from Louisiana" "Beauty's Sake" Elston at Mont. Georgian Dinnerware, 28c Adm.

PATIO 6008 Irving Park Nelson Eddy, "BALALAIKA" Marx Brothers, "A DAY AT THE CIRCUS"

METRO 3308 Lawrence Ave. Open 1:30 Bren. Marshall, "SINGAPORE WOMAN" ABBOTT & COSTELLO in "IN THE NAVY"

MILFORD Today Only—15c, 5 to 6:30 P. M. 'Lady from Louisiana' plus "For Beauty's Sake"—Ladies, Hot Ovenware, 25c Admission

SOUTH

LEX 1162 E. 63rd. COOLED by Refrigeration Tyrone Power, "BLOOD AND SAND" plus "One Night in Lisbon" M. Carroll, F. MacMurray

JACKSON PK. COOL! Roger Pryor "RICHEST MAN IN TOWN" James Cagney, Rosemary Lane, "OKLAHOMA KID"

COMMERCIAL COOL—9150 Commercial Open 9:30—Anne Shirley, "West Point Widow" & "Hurry, Charlie, Hurry"

SOUTH

MODERNLY AIR-CONDITIONED "COOL" WARNER BROS. THEATRES For Picture Times Phone Triangle 1500

AVALON 79th at Stony • Free Parking • CAPITOL 79th at Halsted — James Cagney Bette Davis "THE BRIDE CAME C. O. D." Clark Gable "THEY MET IN BOMBAY" — Doors Open 1:30 BOB HOPE "CAUGHT IN THE DRAFT" Merle Oberon "THAT Uncertain FEELING"

STRATFORD 63d-Halsted—Joel McCrea, "Reaching for the Sun" Frank Buck's Thrilling "JUNGLE Cavalcade"

BEVERLY 95th-Ashland—Free Parking Barbara Stanwyck and Gary Cooper in Capra's "MEET JOHN DOE"

JEFFERY Free Parking / OGDEN 63rd-Ashland / GROVE 76th-Cottage — Gary Cooper Barbara Stanwyck "MEET JOHN DOE" Binnie Barnes John Howard "TIGHT SHOES"

RHODES 79th-Rhodes—Free Parking "WEST POINT WIDOW" and Mickey Rooney in "MEN OF BOYS TOWN"

HIGHLAND 79th-Ashland—Free Parking "WEST POINT WIDOW" Mickey Rooney in "MEN OF BOYS TOWN" Ladies! Coupon for Casserole next week's item!

COSMO Tyrone Power, "BLOOD & SAND" plus "SHINING VICTORY" Pie Plate Cover and Coupon for 2 Qt. Baker!

SHORE 75th-Kingston / FROLIC 55th-Ellis / HAMILTON 71st-Paxton — Abbott & Costello Andrews Sisters "IN THE NAVY" Tyrone Power Rita Hayworth "BLOOD AND SAND"

OAKLAND "ONE NIGHT IN LISBON" plus "SHINING VICTORY" Ladies! Fruit Juice, Water Tumbler & Ash Tray

"MET" Gary Cooper, "MEET JOHN DOE" "PRISONER on DEVIL'S ISLAND"

PICCADILLY ALWAYS COOL — JOEL McCREA and ELLEN DREW "REACHING FOR THE SUN" ALSO SELECTED SHORT SUBJECTS

ATLANTIC / MIDWEST — Gary Cooper, Barb. Stanwyck "MEET JOHN DOE" Lynne Roberts, "THE BRIDE WORE CRUTCHES"

PEOPLES COOL — Gary Cooper "MEET JOHN DOE" Gene Autry in "SINGING HILLS"

HARPER COOL — Abbott & Costello "IN THE NAVY" Mad. Carroll, "ONE NIGHT IN LISBON"

HYDE PARK — "DANCING ON A DIME" COOL Also Selected Shorts

SHAKESPEARE COOL — Ray Milland "I WANTED WINGS" Brenda Marshall, "SINGAPORE WOMAN"

WOODLAWN COOL—5 HITS—BOB HOPE, "Law of the Wolf," "WATCH THE BIRDIE" "Terror of the Amazons" "GIRL in the NEWS" MARGARET LOCKWOOD A 4 Star Picture! "THE OUTSIDER" George Sanders

HIGHWAY "I Was a Prisoner on Devil's Island" COOL Tyrone Power in "BLOOD AND SAND" To Ladies Purchasing an Eve. Adm. Ticket CONSTANCE BENNETT COSMETICS

MARQUETTE "I Was a Prisoner on Devil's Island" COOL Tyrone Power in "BLOOD AND SAND" To Ladies Purchasing an Eve. Adm. Ticket CONSTANCE BENNETT COSMETICS

MIDWAY COOL—4 Hits—June Lang, Charles Farrell, "THE DEADLY GAME" "RICHEST MAN IN TOWN" Roger Pryor, F. Craven Charlie McCarthy, Ed. Bergen, "AT THE RACES" "MEN of the TIMBERLAND" R. Arlen, A. Devine

ARK COOL. 3 Hits. Geo. O'Brien, "Prairie Law" "GULLIVER'S TRAVELS" in Technicolor Mickey Rooney, Jas. Cagney, Joe E. Brown "MIDSUMMER NIGHT'S DREAM"

RAY COOL. 3 Hits. Laurel & Hardy, "CHUMP at OXFORD"—"RIDERS from NOWHERE" CLARK GABLE WALLACE BEERY "HELL DIVERS"

SUN Mat. Daily—Open 1:30—15c to 6:30 Dead End Kids, "HIT THE ROAD" Cary Grant, Ros. Russell, "HIS GIRL FRIDAY" Joel McCrea, Walt Brennan, "COME AND GET IT"

MICHIGAN 55th at Michigan—C-O-O-L Technicolor! TYRONE POWER, LINDA DARNELL, RITA HAYWORTH, "BLOOD & SAND" Brenda Marshall, 'SINGAPORE Woman'

KIMBARK 6240 Kimbark. Open 12:30. COOL "I WANTED WINGS" "SINGAPORE WOMAN" "GIRL IN THE NEWS" NEW PUSH BACK SEATS

RAMOVA 35th and Halsted Gary Cooper, "MEET JOHN DOE" Also John Howard in "TIGHT SHOES"

KEN 15c, 1:30 to 6:30 47TH & KIMBARK JACK OAKIE COOL CHARLIE CHAPLIN, "THE GREAT DICTATOR"

SOUTH

BALABAN & KATZ Air Conditioned Theatre Comfortably COOL

TIVOLI COTTAGE GR. — Op. 1:30—Don Ameche, Betty Grable, Carole Landis "MOON OVER MIAMI" in Gay Color Plus WALTER PIDGEON, JOAN BENNETT Thrilling and Sensational Drama "MAN HUNT"

SOUTHTOWN FREE PARKING — Open 1:30 Clark GABLE, Rosalind RUSSELL "THEY MET IN BOMBAY" Plus JOAN BENNETT & FRANCHOT TONE 'She Knew All the Answers'

TOWER FIBBER McGEE & MOLLY, Betty Grable, "THIS WAY, PLEASE" & Dead End Kids, 'BOWERY BLITZKRIEG'

MARYLAND Gary Cooper, Barbara Stanwyck, "Meet JOHN DOE" & Damon Runyon's Comedy, "TIGHT SHOES"

REGAL ROBERT TAYLOR, 2-GUN KILLER "BILLY THE KID" in Color plus Fibber McGEE & MOLLY, "THIS WAY, PLEASE"

COLONY 59th & Kedzie B. Crawford 'TIGHT SHOES' COOL GARY COOPER IN "MEET JOHN DOE"

NORTH

The Esquire — "AFFECTIONATELY YOURS" MERLE OBERON, DENNIS MORGAN RITA HAYWORTH, RALPH BELLAMY And THE ESQUIRE HOUR Feature at 2:20, 4:20, 6:25, 8:25, 10:30

CINEMA CHICAGO at MICHIGAN — review 7:55-9:55 — feature 6:30 8:30-10:30 — The moral tone is hopelessly low, the idea boldly and brilliantly executed. The net result is a very funny film. DAMON RUNYON'S "SLIGHT CASE of MURDER"

ADELPHI 7074 N. Clark Rog. Pk. 1039 Bolero Ware Brenda Marshall "Singapore Woman" Virginia Field Eddie Albert, "THIEVES FALL OUT"—News Bing Crosby, "Swing with Bing"—"Inf., Please"

LITTLE GERMAN 2153 Lincoln Ave. Continuous 6 P. M. VIENNA CHOIR BOYS IN "SINGING YOUTH"

GOLD COAST Clark-North Ave. Always 15c BARBARA STANWYCK, HENRY FONDA, "THE LADY EVE"

NORTH

● JULIAN 916 Belmont—COOL—3 Hits! "JUNGLE ARCHER" "A WILD HARE" & "HUNCHBACK OF NOTRE DAME"

● SHERIDAN 4038 Sheridan—C-O-O-L Twin Laff Hits!! WM. POWELL, MYRNA LOY, "LOVE CRAZY" Plus MERLE OBERON, DENNIS MORGAN, RITA HAYWORTH in "AFFECTIONATELY YOURS"

● VOGUE 3812 Broadway—C-O-O-L DINNERWARE—"VOICE IN THE NIGHT" & 'ANGELS with BROKEN WINGS'

● MODE 3912 Sheridan Road—C-O-O-L ABBOTT & COSTELLO, Andrews Sisters, Dick Powell, "IN THE NAVY" Plus Tyrone POWER, Rita HAYWORTH, "BLOOD AND SAND"

● 400 6746 Sheridan C-O-O-L 15c 1:30 6:30 20c After 6:30 ANNA NEAGLE, John CARROLL in "SUNNY" Thrilling Mystery, "GIRL IN THE NEWS"

● DEVON 6225 Broadway—C-O-O-L Laff Hit! "TIGHT SHOES" Gary Cooper, Barbara Stanwyck, "MEET JOHN DOE"

● BIOGRAPH 2433 Lincoln Ave.—C-O-O-L Dinnerware—Leslie Howard INGRID BERGMAN, "INTERMEZZO" Katharine Hepburn, Cary Grant, Lew Ayres, "HOLIDAY"

● N. CENTER 4031 Lincoln Ave.—C-O-O-L MICKEY ROONEY, SPENCER TRACY in "MEN OF BOYS TOWN" Plus Laff Hit! ! ! "BRIDE WORE CRUTCHES"

● BUCK'M 3319 N. Clark St.—C-O-O-L GARY COOPER, BARBARA STANWYCK in "MEET JOHN DOE" Plus Broderick Crawford Laff Hit! "TIGHT SHOES"

● DAVIS 4614 Lincoln Avenue—C-O-O-L DINNERWARE—Andrews Sisters, ABBOTT & COSTELLO, "IN THE NAVY" Tyrone Power, Rita Hayworth, 'BLOOD AND SAND'

● ARGMORE 1040 Argyle Adults Only COOL Modern Girls who Love... and Cheat! 'SINFUL SOULS' Walter Pidgeon, Wendy Barrie, "GIRL WITH IDEAS" Plus "HOW TO BECOME A MODEL"

● VIC Sheff. & Belmont 10c 1:30 6:30 15c Aft. 6:30 COOL Rob't Taylor, Hedy Lamarr, "LADY OF TROPICS" WALLACE BEERY, Jackie COOPER, 'The CHAMP'

RIDGE Devon at Clark — Open 1:30 Tyrone Power, "BLOOD AND SAND" ABBOTT & COSTELLO, "IN THE NAVY" Crystalware Free to Ladies (Mat., Eve.) with Eve. Adm.

PLAZA 308 W. North Ave. Family Day Mat. & Eve. Today & Tomorrow 2 FEATURES—ALL SEATS 10c

BRYN MAWR 1125 Bryn Mawr—Long. 8074 T. Power, 'BLOOD and SAND' ABBOTT & COSTELLO, "IN THE NAVY"

COED Cont. 6 P. M. 1330 Morse Ave. at "L" "ADAM HAD FOUR SONS" VIVIEN LEIGH, "THAT HAMILTON WOMAN"

LINCOLN 3164 Lincoln Ave.—Mat. 10c; Eve. 15c Carole Lombard, 'IN NAME ONLY' Lily Pons in "HITTING A NEW HIGH"

DE LUXE 1141 WILSON AVE. Tyrone Power Rita Hayworth, 'BLOOD AND SAND' ABBOTT & COSTELLO, "IN THE NAVY"

CALO 5400 N. Clark. Open 1:30. COOL Cosmetics Free to Ladies Eve. Adm. "One Night in Lisbon"—"Wings of the Navy"

NORTH

BALABAN & KATZ Air Conditioned Theatre Comfortably COOL

UPTOWN BROADWAY LAWRENCE — Open 1:30—Gay, Glamorous Technicolor HIT Betty GRABLE, Don AMECHE, Carole LANDIS, "MOON OVER MIAMI" Plus GINGERR OGERS, George MURPHY, "TOM, DICK AND HARRY"

GRANADA Sher.-Devon—Op. 1:30 Clark GABLE, Rosalind Russell, "THEY MET IN BOMBAY" Plus Joan Bennett, 'She KNEW all the ANSWERS'

RIVIERA Broadway & Lawr. BOB HOPE Dorothy Lamour, 'CAUGHT IN THE DRAFT' Joel McCrea, Ellen Drew, 'Reaching for the Sun'

CENTURY Held Over! Robert TAYLOR, "BILLY THE KID" in Color Priscilla Lane, "MILLION DOLLAR BABY"

NORTOWN Western-Devon / NORSHORE Howard-Clark — 2 H-I-T-S! Cesar Romero, Carole Landis "DANCE HALL" Plus Dead End Kids "BOWERY BLITZKRIEG"

PANTHEON Sheridan-Wilson / BELMONT Lincoln-Ashland — Frank Buck's "JUNGLE CAVALCADE" Cesar Romero, Carole Landis, "DANCE HALL"

LAKESIDE 2 Request Hits—Rob't Taylor, "REMEMBER?" Plus Joan Blondell, "AMAZING MR. WILLIAMS"

COVENT New Show—Anne Shirley in "WEST POINT WIDOW" Plus "ANGELS WITH BROKEN WINGS" To Ladies—Mat. or Eve. with Eve. Tickets CONSTANCE BENNETT COSMETICS

CINE' 2516 Devon—ABBOTT & COSTELLO "IN THE NAVY" Plus Tyrone Power, "BLOOD AND SAND" in Technicolor

HOWARD New Show—Binnie BARNES, John Howard, "Tight Shoes" Plus Anne Shirley, "WEST POINT WIDOW" To Ladies (with eve. tickets) DINNERWARE

WINDSOR 1225 N. CLARK. GARY COOPER Barbara Stanwyck, "MEET JOHN DOE" & BINNIE BARNES in "TIGHT SHOES"

● SUBURBAN ●

MAYWOOD

LIDO — Lon Chaney Jr. Jane Frazee "SAN ANTONIO ROSE" — Dennis Morgan Merle Oberon "Affectionately Yours"

FOREST PARK

FOREST Madison and Des Plaines. COOL SPENCER TRACY, MICKEY ROONEY "Men of Boys Town" Binnie Barnes, "Angels With Broken Wings"

OAK PARK

TOWN Roose.-Austin 15c 5:30 6:30 20c Aft. 6:30 COOL Joan Crawford, as a Scar-Faced She-Devil in "A WOMAN'S FACE" with Melvyn Douglas NED SPARKS Laff Hit! "FOR BEAUTY'S SAKE"

SOUTHERN 15c 1:30 6:30 20c Aft. 6:30 COOL 828 S. Oak Pk.—John Wayne, "Lady from Louisiana" Joan Crawford, as a Scar-Faced She-Devil in "A WOMAN'S FACE with Melvyn Douglas

LAMAR Marion at Lake St. "L"—C-O-O-L In Color, ROBERT TAYLOR, Brian Donlevy, "BILLY THE KID" Plus Jeffrey Lynn Priscilla Lane in "MILLION DOLLAR BABY"

LAKE Lake and Marion Streets—C-O-O-L MICKEY ROONEY SPENCER TRACY in "MEN OF BOYS TOWN" Laff Hit! ! ! "ANGELS WITH BROKEN WINGS"

LA GRANGE

B&K LA GRANGE Op. 1:30—Spencer Tracy, Mickey Rooney Star Together in "MEN OF BOYS TOWN" Plus Damon Runyon's Comedy Hit, 'TIGHT SHOES' Now! NEW PUSH-BACK SEATS—Greater Comfort

VILLA PARK

VILLARD 15c, 6 to 6:30—20c AFTER "SWING WITH BING" Ray Milland, Veronica Lake, "I WANTED WINGS"

LOMBARD

DU PAGE OPEN 6—20c to 6:30—COOL "SHINING VICTORY" ABBOTT & COSTELLO, "IN THE NAVY"

EVANSTON

BALABAN & KATZ Air Conditioned Theatre Comfortably COOL

VARSITY Sts. 2:00—BOB HOPE RIOT! "CAUGHT IN THE DRAFT" & Walt Disney's 'The RELUCTANT Dragon'

VALENCIA Sts. 1:15—ABBOTT and COSTELLO, 'IN THE NAVY' Plus Tyrone POWER, "BLOOD AND SAND"

CORONET Sts. 6:10—Joan CRAWFORD, "A WOMAN'S FACE" Plus Ray MILLAND Hit! "I WANTED WINGS"

STADIUM OPEN 1:15 COOL In Technicolor. Tyrone Power, LINDA DARNELL "BLOOD AND SAND" "IN THE NAVY" ABBOTT and COSTELLO

GLENCOE

GLENCOE OPEN 6:00—20c to 6:30 ALLAN JONES, MARY MARTIN, WALTER CONNOLLY "Great Victor Herbert" IRENE DUNNE, FRED MacMURRAY, "An Invitation to Happiness"

HIGHLAND PARK

ALCYON 25c, 6:00 to 6:30 JAS. STEWART, FLORENCE RICE "NAVY BLUE AND GOLD" Roscoe Ates, Billy Lee, "REGULAR FELLERS"

BERWYN

B&K BERWYN Op. 12:45—Spencer TRACY, MICKEY ROONEY, Star Together in "MEN OF BOYS TOWN" Plus Damon Runyon's Comedy Hit, 'TIGHT SHOES'

ROXY Abbott & Costello "IN THE NAVY" Cool Madeleine Carroll, "ONE NIGHT IN LISBON"

ELMHURST

YORK Open 1:30. Broderick Crawford, Binnie Barnes, "TIGHT SHOES" Gary Cooper Barbara Stanwyck "MEET JOHN DOE"

ELMWOOD PARK

ELM 7540 Grand Ave. ANDREWS SISTERS, ABBOTT & COSTELLO, "IN THE NAVY" TYRONE POWER, "BLOOD AND SAND"

WAUKEGAN & GOLF RDS.

DRIVE-IN WAUKEGAN & GOLF RDS — SHOWS AT 8 & 10 P. M. — CARY GRANT-JAMES STEWART-KATHERINE HEPBURN "The Philadelphia Story"

NO MAN'S LAND

SINGLE FEATURE PROGRAM JOEL McCREA ELLEN DREW "Reaching for the Sun" Selected Shorts and Latest News OPEN 6:00 TEATRO 25c to 6:30

WILMETTE

WILMETTE OPEN 1:30. 20c to 6:30 ROCHESTER, ELLEN DREW, JACK BENNY "Buck Benny Rides Again" "TYPHOON" DOROTHY LAMOUR ROBERT PRESTON

AUSTIN

PLAISANCE COOLED. WALLACE BEERY "THE BAD MAN" Joan Crawford, "A WOMAN'S FACE" Next Sun.—"IN THE NAVY," 'BLOOD and SAND'

ROCKNE 5825 W. Div. St.—ONE DAY ONLY 15c, 6 to 6:30 P. M.—20c After "Lady from Louisiana," "For Beauty Sake"—Bing Crosby, 'Swing with Bing'—Ovenware with 25c Adm.

SYMPHONY Always Cool! Tyrone Power "BLOOD AND SAND" and ABBOTT & COSTELLO in "IN THE NAVY" Ladies! MISCELLANEOUS Items Dinnerware Today

AUSTIN Joan Crawford, Melvyn Douglas, "A WOMAN'S FACE" 15c to 6:30—Ray Milland, "I WANTED WINGS"

PARK "NEW MOON" J. MacDonald Nelson Eddy J. Lynn, O. De Havilland, "My Love Came Back"

HINSDALE

HINSDALE 'HOME OF SINGLE FEATURES' Last Times Tonite—ABBOTT & COSTELLO, "IN THE NAVY" at 7:30—9:45

Aspic Gelatin Is Vegetable Salad Medium

Thursday's Menu

BREAKFAST
Tomato Juice
Cooked Cracked Wheat Cereal
Popovers
Jelly
Milk Coffee

LUNCH
Jellied Vegetable Salad
Peanut Butter Sandwiches
Packaged Cookies
Hot Chocolate

DINNER
Broiled Shoulder Lamb Chops
with Peaches
Hot Potato Salad
Celery
Cloverleaf Rolls
Apple Dumplings, Cream
Milk Coffee

BY MARY MEADE.

[Copyright: 1941: By The Chicago Tribune.]

Most of the flavored gelatins are too sweet to make good vegetable salads, even when vinegar or lemon juice is added. But there's a packaged salad gelatin, sometimes called aspic, which is just the thing for a jellied vegetable base. It has the right amount of tartness and flavor for raw vegetables such as cabbage, celery, and carrots, or for cooked vegetables such as peas, carrots, green beans.

Jellied Vegetable Salad.
[Serves Six.]

1 package aspic gelatin
1 cup hot water
1 cup cold water or tomato juice
½ teaspoon salt
½ teaspoon Worcestershire sauce
½ cup shredded and chopped cabbage
3 stalks celery, chopped
1 small onion, minced
½ green pepper, chopped
2 small carrots, grated
1 canned pimiento, chopped

Dissolve gelatin in hot water. Add cold water or tomato juice, with salt and Worcestershire sauce. Chill until gelatin begins to thicken. Add remaining ingredients and chill until firm. Serve on lettuce with boiled dressing or mayonnaise.

Shoulder lamb chops will cost you less than loin chops, but they're broiled in exactly the same way, just until thoroly browned on each side, by which time they'll have cooked thru. Use canned peach halves, or fresh ones cooked in sirup to accompany them. Brush the peach halves with butter and brown them under the broiler when you are cooking the chops on the second side.

Hot Potato Salad.
[Serves Four.]

4 medium potatoes
3 slices bacon
2 tablespoons minced onion
1 teaspoon salt
¼ teaspoon dry mustard
¾ teaspoon pepper
2 teaspoons sugar
¼ cup mild vinegar
¼ cup cream

Boil potatoes until tender. Skin and slice into the top of a double boiler, over hot water. Fry bacon until crisp. Crumble it into the potatoes. Add onion. Combine salt, mustard, pepper, sugar, vinegar, and cream. Heat and pour over hot potatoes. Mix gently and let stand, covered, for 15 minutes over the hot water, during which time flavors will blend.

Apple Dumplings.

2 cups flour
4 teaspoons baking powder
½ teaspoon salt
¼ cup butter, margarine, vegetable shortening, or lard
⅝ cup milk
4 large, tart apples, sliced
½ cup sugar
¼ teaspoon cinnamon
Melted butter

Sift flour, baking powder, and salt, and cut in shortening until mixture is in coarse lumps. Add milk and stir to a soft dough. Knead on a lightly floured board for 30 seconds, using gentle patting out and folding over motions. Roll dough into a rectangle about a fourth of an inch thick. Slice peeled apples over dough and sprinkle with sugar and cinnamon. Drip melted butter over the mixture. Roll up dough and slice into inch thick slices. Place in a buttered baking pan, with edges touching. Brush over with melted butter. Bake at 400 degrees for 20-25 minutes, and serve warm with cream.

Numerology
By Evelyn Holmes

Aug. 27, 1941.

Universal day—A busy, active day for those who are in tune and alert.

September—Those in a 7 year this year should not attempt anything new this coming month. Their best plan will be to keep in the background and watch and wait. They should rest as much as possible, read, and study, but keep away from depressing news as they are in an impressionable period which makes them susceptible to the gloomy outlook. Analyze your own reactions and find out where you are going and how far you have come toward your goal. If you are asked to face some loss, do so with a philosophical resignation and don't let it discourage or worry you. If you find yourself in a mental fog, don't force matters. Socially this is a negative year. Get acquainted with yourself and be your own best company during this period.

Would you like to know what kind of a year 1941 will be for you? Send for your personal yearly, monthly, and daily guide.

Send this coupon with 10 cents [in coin] and a stamped, self-addressed return envelope to:

EVELYN HOLMES,
Box 382, General Postoffice,
New York City.
[Please print.]

Name .....
Birth Date .....
[Month] [Day] [Year]
Street Address .....
City and State .....

2¢ DAY
MARDI GRAS
CARNIVAL
RIVERVIEW

Two Versions of Jumper

SMART AUTUMN PATTERNS.

One pattern makes a suspender frock for the small schoolgirl, while the other gives adult lines to the jumper and dresses it up for office, college classroom, and informal social activities.

Style No. 3100 is designed for sizes 6, 8, 10, 12, and 14. Size 8 requires 1½ yards of 54 inch material for jumper; 1⅝ yards of 35 inch for blouse.

Style No. 3090 is designed for sizes 12, 14, and 16, and 36, 38, and 40 inch bust measurements. Size 16 requires 2¼ yards of 54 inch material for jumper; 2¼ yards of 39 inch for blouse.

Each pattern costs 10 cents.

Address orders for Clotilde patterns to Chicago Tribune, P. O. Box 537, Grand Central annex, NEW YORK CITY, including 10 cents in stamps or coin (coin preferred—wrap it carefully) for each pattern ordered. IMPORTANT! Be sure to state clearly the number of the pattern and the size desired, and write your name and address plainly. The summer pattern book costs 15 cents, 10 cents if ordered with a pattern.

Fatigue May Be Result of Poor Posture

BY ANTOINETTE DONNELLY.

Copyright: 1941: By News Syndicate Co., Inc.

That tired out feeling often is due to incorrect posture. The muscles and organs of the body work much more easily in the right position. A balanced posture permits the blood to flow freely and refresh the tissues with nourishment.

The girl who slumps over her work makes it harder. Her caved-in chest doesn't give her room to breathe. She impedes circulation. Her bowed shoulders are twisting her poor body out of shape and straining her muscles unmercifully. It is no wonder that the day's end finds her completely exhausted.

Her sister, who sits correctly, lets her head rest where it belongs, balanced on her shoulders. She doesn't have the strain of holding up an outstretched neck. The end of her spine doesn't have to do work for which it never was intended. Because she uses her muscles correctly, there is no extra strain.

Driving a car can wear the driver out or be a pleasant relaxation. It depends on how she sits. If she sits straight and lets the road come to her, she will enjoy her drive. If she clutches the wheel and strains forward to get there before the car, naturally it will be tiring.

The head and neck and shoulders should be balanced on the body. It is a waste of energy to hold them up all day. If she assumes the right posture, the business woman will need only to do the task before her. She will avoid extra muscle strain.

Stage Notes

Rose Franken's successful comedy, "Claudia," will not only launch the forthcoming Chicago theatrical season and John Golden's local producing activities but also will be the initial offering of the Theater Guild and American Theater society. Subscribers will have a chance to see the play during the first two weeks of its run, which starts on Monday, Sept. 15, at the Selwyn theater.

Katharine Cornell will bring her distinguished revival of George Bernard Shaw's "The Doctor's Dilemma" to the Grand Opera house on Oct. 20 for a limited engagement. Aside from Miss Cornell the cast includes Colin Keith-Johnston, Bramwell Fletcher, Cecil Humphreys, Barry Jones, Whitford Kane, Ralph Forbes and Clarence Derwent.

AMUSEMENTS

LAST WEEKS
7th MONTH EXTRA MAT. LABOR DAY, MON., Sept. 1
My Sister Eileen
"Enormously funny."—Herald-American
$1.10 450 SEATS EVERY NIGHT $1.65
MAT. TODAY—55c to $1.65
Nightly, Inc. Sun. (8:30) $1.10-$2.75
HARRIS COMFORTABLY AIR-CONDITIONED

Recent Bride

[J. D. Toloff Photo.]

Mrs. Edwin Gerard Richer is the former Jane Mary Armstrong, daughter of Mr. and Mrs. Howard Joseph Armstrong of Columbia avenue. Mr. Richer, son of Mr. and Mrs. Homer J. Richer of Albion avenue, and his bride were married in St. Ignatius church, with a reception following at the Georgian hotel in Evanston and now are at home in Magnolia avenue following a motor trip.

Volunteer Rescue Army Giving Field Day for 2,000

Two thousand needy mothers and children are expected to attend the 28th annual field day of the Volunteer Rescue army in Jefferson park tomorrow. Features of the day will include a seasonal lunch, including fruit, pie, cake, candy, and ice cream.

FOR SUMMER
IT'S IDEAL
and Plenty of
Cool, Fresh Water

SAVE IDEAL LABELS

Stepmothers, Win Children to Your Side

BY GLADYS HUNTINGTON BEVANS.

Copyright: 1941: By News Syndicate Co., Inc.

A stiff reform platform is a poor one for a step mother-to-be to adopt. If the children you are going to mother have been badly brought up by relatives, or if you think they have, don't begin your reign by starting their reformation at once.

The basic thing to do is to win their trust and their friendliness. This you can do quite soon, waiting patiently for that slowgrowing plant, love, to develop in time.

With a baby, the task is easy. With very little children it is fairly easy, provided you understand them enough to manage them gently and cheerfully, and have some fun and play instinct in you. But with the older children you have a more difficult proposition to tackle. On the other hand, they are old enough for you to talk to them, to explain, and to find much common ground of interest and companionship. As one stepmother puts it:

"A child who has reached the age of 9 or 10 is pretty well molded to a given pattern of ideas, habits, and behavior. I remember when I first took over, after our marriage, that the oldest daughter, who was 12, had the 'cruel stepmother' notion. She froze me, almost literally, out. She wouldn't melt."

"Finally I decided to do something about it, so I talked to the two girls as an older friend might. I told them I thought I would be a foolish person to be jealous of their mother; and that I thought it was foolish of them to resent my position as their father's wife. I told them I didn't want to take their mother's place in their hearts, that I only wanted to cherish them and raise them. I said, too, that I believed their mother would be glad to know that they had some one to love them and make a home for them. It worked like magic. The barrier dissolved then and there, and many happy years followed for all of us."

It takes doing, this job of being a stepmother. But that is true of all worthwhile undertakings.

THRU THE LOOKING GLASS

If you believe in the sound old adage that an ounce of prevention is worth a pound of cure it's unbelievably easy to care for a dry skin. Because the best way to treat skin dryness is to prevent it.

What most of us dry skinned sisters do is to wallow in the false sense of security that summer brings us. In warm weather the outward signs of dryness usually disappear, so we heave sighs of relief and forget that oiling is a process that should go on 12 months of the year.

There are special skin oils now, thank heaven. One of the best we've ever found isn't intended to take the place of your usual treatment preparations. It's a plus-preparation, and it does wonders.

Use a few drops nightly after your usual cleansing. Use a little more on the skin of your body; its regular use will probably ward off the itch next winter! It's light but rich oil, with a pleasant odor, and its emollient virtues are impressive.

ELEANOR NANGLE.

[For information telephone Eleanor Nangle, Superior 0200. Inclose stamped, self-addressed envelope for written reply.]

WEDDINGS

Miss Phyllis Parsons, daughter of Mr. and Mrs. Henry A. Parsons of Eberhart avenue, will be married on Saturday to William J. Shive, son of Mr. and Mrs. Raymond O. Shive of Belleville, Ill. The wedding and reception will take place in the Hotel Windermere East. After a wedding trip thru Minnesota Mr. Shive and his bride will reside in Belleville. They both were graduated from the University of Illinois.

Mrs. Harry G. Stokes of Stewart avenue announces the marriage on Aug. 23 of her daughter, Betty, to William J. Preiss Jr., son of Mr. and Mrs. Preiss. After a brief wedding trip Mr. Preiss and his bride will be at home on the north side.

The marriage of Miss Ruth Hirsch to Maurice J. Berkson will take place tomorrow in the home of her parents, Mr. and Mrs. Maurice L. Hirsch of Highland Park. Mr. Berkson is the son of Mrs. Isadore Berkson of Kenwood avenue.

Mr. and Mrs. Ben Cohl of Aldine avenue announce the marriage on Aug. 24 of their daughter, Janice Ruth, to Alfred A. Hershkovitz of Nashville, Tenn. After a wedding trip they will be at home in Nashville.

DON'T RISK..

A SPOTLESS BATHROOM CAN SAVE YOU THE RISK OF EMBARRASSMENT

GUESTS SOMETIMES TALK. Sprinkle Bowlene in the closet bowl regularly to keep it SPARKLING.

BOWLENE.. CLEANS THE BOWL, THE HIDDEN TRAP, TOO!

MADE SOLELY for this one purpose—use Bowlene regularly. SAVE MONEY, get it in the 26-oz. BIG CAN. Try it today. 184
10c and 25c—at your grocers
BOWLENE
CLEANS—NO SCRUBBING!

Three Crocheted Flowers

BY ELLEN BRUCE.

Bright crocheted flowers are attributes necessary to fall clothing and these clever blooms allow a choice for each mood. All are easy crochet jobs and may be created from odds and ends in the scrap bag. As these floral motifs move from head to shoulder the type of material may change. Gay wools are suggestions for the boutonniere, while the lustrous threads are used for hats.

For instructions in crocheting the three types of flowers, No. 908, send 10 cents in stamps or coin to the Needlework Bureau, Chicago Tribune, 220 Fifth avenue, New York City.

According to CULBERTSON

[Copyright: 1941: By Ely Culbertson.]

The best reasoning about a bridge hand often follows a negative rather than a positive course. It is not always possible, for instance, for a defender to determine the best line of defense at an early stage of play. Usually, however, he can discover by the simplest sort of reasoning a lead or play that *cannot cost anything*. If a play cannot be wrong, it must, *per se*, be right. Superficially, this may strike readers as so obviously true and elementary that it is not worth stating but, nevertheless, I commend it as a philosophy for the average and advanced player. Let us apply it to the following hand:

North, dealer.
East-West vulnerable.
Match-point duplicate.

NORTH
♠ 8 5 3
♥ 8 4 3 2
♦ A 9 5
♣ 9 6 2

WEST
♠ K 7 4 2
♥ Q J 10
♦ J 7
♣ A K Q 4

EAST
♠ J 10 9
♥ None
♦ 10 8 6 3 2
♣ J 10 8 5 3

SOUTH
♠ A Q 6
♥ A K 9 7 6 5
♦ K Q 4
♣ 7

The bidding:

North	East	South	West
Pass	Pass	1 heart	Double
2 hearts	Pass	4 hearts	Pass
Pass	Pass		

West's double was shaded but, at match-point duplicate, not to be criticized. West felt his hand worth some effort, and a double was the safest available. The final contract at all tables was either three or four hearts, and in all cases West selected the club king as the opening lead.

At every table but one, West's second play was the "normal" lead of the club queen. Where this was the defense, the declarers had an easy time of it. They ruffed the second lead, cashed the ace and king of hearts, crossed to dummy's diamond ace, and ruffed dummy's last club. The diamond king and queen then were cashed. They then exited with a trump. West was forced to one of two fatal returns, namely a club that could be ruffed in dummy while declarer discarded a spade, or a spade from the king into declarer's major tenace.

At only one table did West use the correct method of reasoning. Instead of continuing with clubs, this West stopped to think that it could not possibly be *wrong* to shift to the heart queen. Club tricks could not escape while West retained heart and spade controls, and while he also controled the diamond suit by being able to ruff the third round if necessary. On this absolutely sound reasoning, he shifted to the heart queen, and after that, declarer's strip-and-throw-in play evaporated. When West was thrown on lead with a third round of hearts, a club still was a safe exit card.

Tomorrow's Hand.

North, dealer.
North-South vulnerable.

NORTH
♠ A 10 6 3
♥ 8 5 2
♦ J
♣ A K 9 4 3

WEST
♠ 9 8 4 2
♥ 9 7 3
♦ 7 5 4 3
♣ 8 7

EAST
♠ Q J 5
♥ A J 10 4
♦ A K
♣ Q 10 6 2

SOUTH
♠ K 7
♥ K Q 6
♦ Q 10 9 8 6 2
♣ J 5

Mr. Culbertson will discuss this hand in tomorrow's column.

Write your bridge troubles and problems to Ely Culbertson, care of The Tribune, inclosing a self-addressed, stamped envelope.

New *under-arm*
Cream Deodorant
safely
Stops Perspiration

1. Does not rot dresses or men's shirts. Does not irritate skin.
2. No waiting to dry. Can be used right after shaving.
3. Instantly stops perspiration for 1 to 3 days. Removes odor from perspiration.
4. A pure, white, greaseless, stainless vanishing cream.
5. Arrid has been awarded the Approved Seal of the American Institute of Laundering for being harmless to fabrics.

Arrid is the LARGEST SELLING DEODORANT. Try a jar today!
ARRID
39¢ a jar
At all stores selling toilet goods (also in 10¢ and 59¢ jars)

Wallflowers, Here's Advice to Help You

BY DORIS BLAKE.

Copyright: 1941: By News Syndicate Co., Inc.

We are giving a party for wallflowers today. We are inviting the girl or boy who feels all awkward hands and feet, the self-conscious adult who is tactless from embarassment, the retiring soul who doesn't have any fun. We hope to show them how to have a good time.

When you are introduced to a group of strangers, do you look upon them as prospective friends? Or do new people seem to you a group of critics, harsh judges, a hostile audience? Those who answer "yes" to the first question will consider the second quite absurd. Yet, to the self-conscious person, strangers do seem like enemies. Yet if he anticipated friendliness, he would be more friendly himself. He would inspire cordiality.

Therefore, before a party, he should try to learn all the interesting things he can about the prospective guests. If he can work up an eagerness to know them, half his battle is won.

When there is no chance to prepare this sort of party spirit, let him agonize thru introductions as best he can. Then he can retire to his corner. Once there, let him make mental notes about all the interesting or pleasing qualities of the other guests. Mr. Brown is a most amusing story teller. Miss Jones certainly is pretty. That young chap over there has a genial laugh.

Without saying a word, his thoughts will be conveyed to the other guests. Catching his look of interest and approval, they will be pleased. Soon smiles and friendly glances will come his way. He may even gain courage to express the compliments he has been thinking. Others won't be strangers to him very long.

* *

Dinner Closing Club Season

The Woman's University Club of Chicago will have a dinner and program at 6:30 o'clock this evening to close its summer activities.

BUY TICKETS AT WALGREEN'S AT LOOP AND SUBURBAN STORES
SOLDIER FIELD
SEE LARRY SUNBROCK'S 2nd ANNUAL Original! Sensational!
"WORLD'S GREATEST RODEO"

COWBOYS! COWGIRLS! TRICK RIDERS! ROPERS! INDIANS! BUCKING HORSES! WILD BRAHMA STEERS!
World's Best Cowboys in Competition!
—and Barney Oldfield's Hollywood—
THRILL CIRCUS
Midget Auto Races! Motorcycle Races! Head-on Collison with a Car and Motorcycle! See the Dive Bomber Crash in Midair! SEE A Car Jump Over a Greyhound Bus!
962 SENSATIONAL PERFORMERS 962
THIS SUN. & MON. 2:30 & 8 P. M.
50,000 SEATS 50c — KIDS 25c
BUY TICKETS AT WALGREEN'S AT LOOP AND SUBURBAN STORES

AIR COOLED
Jimmy JOY
HIS ORCHESTRA AND SUMMER REVUE
WALNUT room
BISMARCK HOTEL

COMING SOON
The Great GRIFF WILLIAMS
AND HIS WONDERFUL MUSIC
EMPIRE ROOM PALMER HOUSE

SHE REALLY NEEDS US NOW!

For real help in washing,
Wise housewives all say,
"We've learned to depend on
The Fels-Naptha way"!
Golden bar or Golden chips—
Fels-Naptha Soap
banishes "Tattle-Tale Gray"

In offices everywhere, people turn to refreshment right out of the bottle without turning from work. It takes but a little minute to enjoy ice-cold Coca-Cola—a minute busy people welcome.

You trust its quality

BOTTLED UNDER AUTHORITY OF THE COCA-COLA COMPANY BY
COCA-COLA BOTTLING CO., OF CHICAGO, INC.

GREEN HONORED BY REPUBLICANS OF NATIVE STATE

Report of a Presidential Boom Denied.

BY HAL FOUST.
[Chicago Tribune Press Service.]

French Lick, Ind., Aug. 26.—Here in the hills of southern Indiana, a gathering of Republicans this afternoon talked over the ways of government with the informality of Hoosier farmers met at a four point fence corner. Gov. Dwight H. Green of Illinois motored thru a stormy night from Springfield to be present as guest of honor.

Gov. Green [top] and Ralph F. Gates.

It was a meeting of the Indiana Ex-Service Men's club. Green, a pilot in the World war, is a native of Ligonier, Ind. The chairman, Mark Rhoads, former state motor vehicle commissioner, and Green both protested that it was not the beginning of a Presidential boom, as had been reported in the Indiana press.

Defend Party System.

It was more of a conference on a threat to the two party system of government feared by Republicans as a result of the New Deal campaign to throttle criticism of President Roosevelt's war program. Green and Ralph F. Gates, new Indiana Republican state chairman, discussed this point. Dr. O. F. Hume, Kentucky national committeeman, was at the speakers' table at a luncheon for 150.

"I'm not a candidate for anything," said Green. "The big thing in my mind today is to be a good governor of Illinois, to make a record not only for myself but for my political party.

"Our type of government is on trial in this country. There is propaganda that for efficiency we need a centralization of power like the dictatorships of Europe. The public, made aware of government affairs by the increasing federal taxes, are watching their representatives in public office as never before. It behooves us office holders to conduct ourselves so as to strengthen confidence in the Republican form of government.

"The Republican party faces the responsibility of preserving the American way of government and the American way of life."

Seconded by Hoosier Leader.

Gates said that Green evidently had carried to Illinois, as an inheritance from Ligonier environment, a horse and buggy philosophy, of honesty in public office.

"Some say," the Hoosier leader continued, "that we are in the twilight of the two party system, that we should all get behind one man. If this is true, before darkness comes we'll give them the damnedest fight they ever had. It's the duty of the Republican party to preserve our system of government.

"The governor of Illinois and the senator from Illinois, Wayland Brooks," said Rhoads, "are both doing much to strengthen the position of our party as a bulwark against centralized power."

Green tomorrow is to speak at "Gov. Green day" at a national convention of the Kappa Sigma fraternity here. He was a member of this fraternity at Wabash college.

EX-FIRE CHIEF KILLS SELF IN NORTH CHICAGO

Fred Brean, 45 years old, fire chief of North Chicago from 1926 to 1935, ended his life yesterday by inhaling carbon monoxide gas from the exhaust of his car, parked in the closed garage at the rear of his home at 1620 Sheridan road, North Chicago. He had attached a rubber tube to the exhaust pipe and led it thru a window of the closed car. Brean, who had been a civilian member of the Great Lakes Naval Training station fire department since 1935, had been under the care of a physician for a stomach ailment for several months.

your fur coat has a future—let Carson's

REMODEL YOUR FUR COAT

A little time spent in our Fur Salon will convince you that your fur coat can be transformed into a flattering new 1941 fashion. All this magic can be accomplished with ease . . . now, while our furriers have time to give your fur the thoughtful consideration it deserves.

Furs, Fourth Floor, North, State.

CARSON PIRIE SCOTT & CO

Carson's Presents a Brilliant New Collection of Hats by

DOBBS

The Silhouette Room, created for the wise woman who demands originality and distinction in her tailored hats, presents the newest designs by Dobbs—noted for the fine quality, superb styling and accurate fit of their casual classics.

CARSON PIRIE SCOTT & CO
Fifth Floor.

FIVE HUNDRED

fine felt exquisitely stitched

A flattering casual that is appropriate for either town or country wear. **7.95**

DOUBLE TALK

petite and prettily dipped

One of the smartest, most becoming silhouettes of the season. **10.95**

SWEEPSTAKES

dashingly wide-brimmed

A striking Breton sailor to complement your new fall suit. **10.95**

Fashion Show at the Races *this afternoon, August 27th, at Washington Park Race Track! Watch for the five stunning models who will present Carson's important version of the 1941 fashion picture.*

High School Fashion Show, *Thursday, August 28th . . . featuring high school models, a special "Back-to-School" movie, and Arthur Murray dance team. Come at coke time . . . 3:30 P. M., North Tea Room, 8th Floor.*

FROM THE BUDGET SHOP

two fall changes

Count on the Budget Shop to bring you such a fine versatile idea. The dress itself has flattering marquisette insets. The jacket has passementerie scrolls.

Blue, black, brown, wine, green rayon crepe. 16½-24½.

10.95

Budget Shop, Fourth Floor, Wabash.

Mail your order or call State 2000. Ask for Telephone Shopping.

HAPPY MEDIUM

city-suburb dress

Typical of our casual dresses because it's all good "line." Note the loose, easy sleeve, the sleek waist cinched with a "jewel" studded belt.

Ravinia green, Lake Michigan blue, Gold Coast, or Plum wool, Boulevard blue or Barrington brown rayon crepe. 12 to 20.

22.95

Casual Clothes Shop, Fourth Floor.

SILHOUETTE SLIMMER

regular and half sizes

The dress for you this fall! Beautifully cut, simple yet dramatic, with one whamming big gilt button and a wonderfully flattering tucked skirt.

Green, plum, blue or black rayon crepe. 38-44; 16½-24½.

12.95

Daytime Dresses, Third Floor.

Mail your order or call State 2000. Ask for Telephone Shopping.

JACKET COSTUMES

for women who want style and quality at a price

16.95

Make your entrance into the new season in a jacket costume, one that gives you an illusion of height and slenderness. They are 100% wool, thin enough to wear now, perfect for autumn.

Tucked shoulders, *passementerie pockets on blue, green or black wool. 16½-24½.*

Square necked dress, *jacket with passementerie trim. Blue, green, wine. 16½-24½.*

Women's Dresses, Fourth Floor, Wabash.

SMART FASHIONS

below the belt

3.95 to 14.95

If a skirt makes fashion news you can bet your best sweater it's in our Casual Clothes Shop. These three are from our handsome collection of mellow tweeds, plaids, rich Autumn colors, and dress-up velvet dirndls, priced 3.95 to 14.95.

1. *Silk-backed rayon velvet dirndl. 8.95.*
2. *Herringbone tweed. 3.95.*
3. *Plaid all-wool skirt. 6.95.*
4. *Scottwood rayon crepe blouse. 6.95.*

Casual Clothes Shop, Fourth Floor.

gone are the days of cast-iron corsetry—now NEW NYLON

Poirette bia-band corsets

We think it a miracle—this scientific construction. And now that attention is on your waistline—be sure of its trimness with a Poirette Bia-band, designed for average and developed figures.

1. *All-in-one. Sizes 34-46. 16.50.*
2. *Girdle. Sizes 27-34. 13.50.*

Corsets, Third Floor.

Van Raalte's

"STRYPLING" SLIP

a famous favorite

1.15

A sleek slip knit of rayon, to fit you snugly and wrinkle-free. Both career girls and homemakers alike dote on it for it requires no ironing. Back shadow panel. Petal, white or black. 32 to 42.

Mail your order or call State 2000. Ask for Telephone Shopping.

Special Knit Undies, First Floor, State.

CARSON PIRIE SCOTT & CO

SECTION TWO
SPORTS MARKETS
WANT ADS

Chicago Daily Tribune
THE WORLD'S GREATEST NEWSPAPER

FOR FASTER SERVICE — SUPerior — 3 Tribune Phone Numbers
0200 Public Information Service | 0260 Sports Bulletin Service | 0100 Want Ads—Classified Business

WEDNESDAY, AUGUST 27, 1941. **** 21

98,200 TO SEE ALL-STAR BATTLE TOMORROW

ALEXANDER'S 144 WINS MEDAL IN NATIONAL AMATEUR

BURKE SECOND WITH 145; WIND HAMPERS PLAY

Leaders Shoot 2d Round 77s.

BY CHARLES BARTLETT.
[Chicago Tribune Press Service.]

Omaha, Neb., Aug. 26.—Everything is finer in the state of Carolina tonight—and we mean North Carolina. Stewart [Skip] Alexander, a 23 year old citizen of Durham, N. C., is responsible for whatever celebration the fairway folks down that way are holding. Today, the personable Skip, who came here not to win the medal, but to qualify, did both in the medal play test of the 45th National Amateur golf tournament by shooting 144, even par for the puzzling premises of the Omaha Field club.

Actually, Alexander, one of the stars of Duke university's golf team until his recent graduation, won the medal in yesterday's first 18. In that he finished with a 67, tying the national record for a single round in the Amateur and breaking the Field club's par by five strokes. Only one man in the field even approached Alexander's total. He was Johnny Burke, the Rhode Island Irishman who now registers from Chicago's Ridge Country club. Burke had a 68 in yesterday's first round.

Each Shoots a 77.

Today's second round, composed of a batch of the dizziest scoring efforts the Amateur has seen in years, saw both Alexander and Burke shoot 77s, five over par, so that you might say the issue was settled in the first round. Neither Skip nor Johnny had any occasion to blush about their 77s. Consider that such esteemed swingers as Ray Billows had an 83, Gus Moreland an 85, Tommy Sheehan an 83, Duff McCullough an 85, and Harry Todd an 81.

"How come such high scoring?" the question asked by newcomers to the galleries today, can be answered variously. For one item, a stout wind that sprang up in the morning and endured thru most of the day helped no shots. For another, the Field club, which underwent a sudden and serious freeze last Armistice day, from which it never quite recovered, is not at the peak of condition, despite the valiant efforts of the club to attain that point since last spring.

Only Two Break Par.

Only two men — Alexander and Burke—broke par in the two days of medal shooting. Three tied it yesterday, and today's best rounds were 73s submitted by Johnny Fischer of Cincinnati, the 1936 champion; Johnny Jacobs of Cedar Rapids, Ia., and Lyn Lardner of Milwaukee.

Dick Chapman of Marmaroneck, N. Y., the defending champion, was happy to get a 78 and a 150, as was Mario Gonzales of South America, one of his playing partners. The other member of the Chapman trio, Tommy Sheehan of Detroit, finished with an 83 for 160 and failed to qualify.

Nine of the 19 Chicago qualifiers made the match play grade. They were Burke, 68—77—145; Lardner, 77—73—150; Art Doering, Medinah, 75—79—154; John Krutilla, Longwood, 76—79—155; Alex Welsh, Rockford, 76—80—156; Walter Burkemo, Evanston, 78—78—156; Wilford Wehrle, Tam O'Shanter, 80—77—157; Harold Stone, Bloomington, Ill., 80—77—157; Jack Hoerner, North Shore, 76—82—158.

The qualifying limit proved to be 159, against last year's 155 at Winged Foot. Ten players who shot 159 teed off shortly after 6 o'clock in an extra

[Continued on page 24, column 4.]

Major Leagues

NATIONAL LEAGUE.

	W.	L.	Pct.	G.B.
Brooklyn	79	44	.642	....
St. Louis	77	45	.631	1½
Cincinnati	60	51	.575	8½
Pittsburgh	65	56	.537	13
New York	58	62	.483	19½
CHICAGO	54	70	.435	25½
Boston	49	72	.405	29
Philadelphia	35	86	.289	43

YESTERDAY'S RESULTS.

Chicago 5-11; Philadelphia 4- 3
Boston 4- 1; Pittsburgh 3- 6
New York 7- 4; Cincinnati 4- 5
[Second game eight innings; darkness.]
Brooklyn 8-1; St. Louis 3-3
[Second game eight innings; darkness.]

GAMES TODAY.

Chgo. at Boston (2), *St. Louis at N. Y.
*Cincinnati at Bklyn Pittsburgh at Phila.
*Night game.

AMERICAN LEAGUE.

	W.	L.	Pct.	G.B.
New York	84	44	.656	....
CHICAGO	67	59	.532	16
Boston	65	61	.516	18
Cleveland	63	60	.512	18½
Detroit	58	68	.460	25
Philadelphia	55	69	.444	27
St. Louis	54	69	.439	27½
Washington	53	69	.434	28

YESTERDAY'S RESULTS.

Philadelphia 9-2; Detroit 1-1
Boston 9; Cleveland 4
Washington 3; St. Louis 0
Only games scheduled.

GAMES TODAY.

Washington at Chgo. Boston at Detroit.
*N. Y. at St. Louis. Phila. at Cleveland.
*Night game.

MOON MULLINS—A PINCHERS MOVEMENT

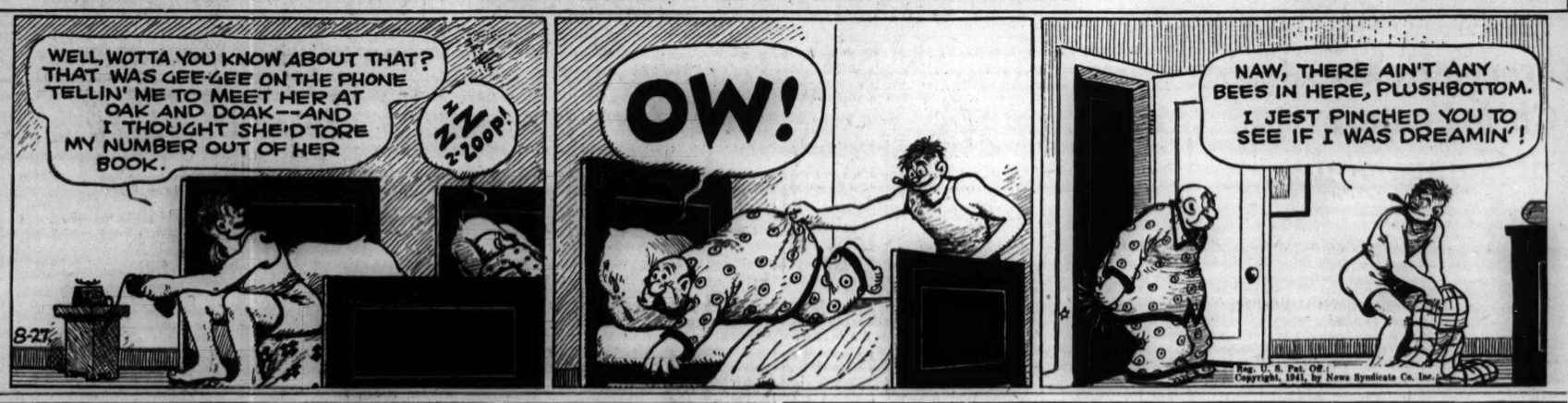
WELL, WOTTA YOU KNOW ABOUT THAT? THAT WAS GEE-GEE ON THE PHONE TELLIN' ME TO MEET HER AT OAK AND DOAK--AND I THOUGHT SHE'D TORE MY NUMBER OUT OF HER BOOK.
ZZ ZZ ZOOP!
8-27
OW!
NAW, THERE AIN'T ANY BEES IN HERE, PLUSHBOTTOM. I JEST PINCHED YOU TO SEE IF I WAS DREAMIN'!
Reg. U. S. Pat. Off.
Copyright, 1941, by News Syndicate Co. Inc.

In the Wake of the News

BY ARCH WARD.

FROM time to time this department is asked for an analysis of what readers choose to call "the Cub situation." . . . In an effort to answer their queries as fully, honestly, and intelligently as possible we have asked three men who probably are in better position to appraise the present Cubs and the team's outlook than any other group. . . . They are Irving Vaughan and Edward Burns, popularly regarded as the best team of

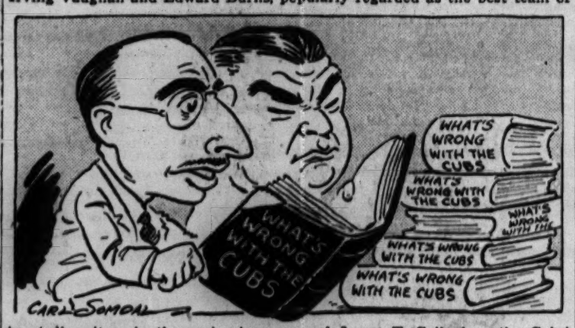
WHAT'S WRONG WITH THE CUBS
WHAT'S WRONG WITH THE CUBS
WHAT'S WRONG WITH THE CUBS
WHAT'S WRONG WITH THE CUBS
WHAT'S WRONG WITH THE CUBS
CARL SOMOFF

baseball writers in the major leagues, and James T. Gallagher, the Cubs' general manager. . . . Their comments:

Irving Vaughan: "Don't shed any tears now for the Cubs, because things will become worse before turning better. It's a long, rough road ahead. The Cub machine is rickety. It has been allowed to run without oil for more than a few years. The front office of a major league club is no place for novices. The club has overlooked the fact that players grow old. The league is filled with former Cubs who seem to be doing pretty well. What have the Cubs to show for what they gave away? The management did nothing to assure a possible supply of replacements until it was too late. President P. K. Wrigley accepted advice that a farm system for the development of prospects was unnecessary. It has proved incompetent counsel. Even if the Cubs were willing to spend freely, in the present market they can buy, in most cases, only second grade talent. The choice minor league players are fenced in on farms of other major league organizations. The Cubs now have a few farms or affiliates, but nobody to watch over them exclusively. The Dizzy Dean purchase didn't make for improvement. It was all right to make the deal, but when Dean showed he was thru he should have been charged off to bad luck and forgotten. Instead, he lingered on, doing nothing for big pay, which created a bad feeling among the other players. There's another factor that parallels the Dean case. Too many players have been retained long past their time merely because of fear to release them. They are nice fellows personally, so there is no use naming them. Some of them are around for the last season, you can be sure of that. But where will the replacements come from? The present Cubs are not hitters or fielders and their pitching is mythical. Yet last fall nobody thought of getting any one except a shortstop and where is he today? The late William Wrigley Jr., baffled by the problems of a baseball owner, repeatedly termed it a peculiar business. He hit it on the head."

Edward Burns: "This season has been one of considerable disillusionment for certain Cub executives, especially General Manager James T. Gallagher, now perspiring to the end of his first season as a baseball nabob after a seven year career as a baseball writer. Gallagher entered upon his new job last fall a regular little Polyanna, full of sweet dreams of miracles to come—and rapidly. Gallagher has awakened to certain facts about which he knew but wouldn't recognize in his earlier enthusiasm. It is said he no longer is a dream boy. He really awakened when he decided to dispense with the services of Billy Herman. Gallagher and Manager Wilson should have swept out all the old Cub clique forthwith, or they should have kept the clique intact and toadied to it by purchasing players the clique recommended as desirable companions, socially and professionally. The two Jims perhaps realize they shouldn't have choked up after their move on Herman. They didn't get around to Larry French and Augie Galan till Aug. 19. With an entirely new outfit much earlier they couldn't have been much worse than their present position in the league standings. The Cubs never will start improving in team spirit until they have found a place elsewhere for virtually every man who was on the last Cub pennant winner in 1938. Exceptions to the housecleaning recommendations would have to be made in the cases of Stan Hack and Phil Cavarretta. Mr. Gallagher has learned to suffer this year and so has Mr. Wilson, who thought he had been immunized by the Phillies. But they're both game, smart gents. There'll be further action in the Cub roster department between now and next opening day and many think a change in the ownership wouldn't be an insurmountable handicap."

Jim Gallagher: "Wilson and I inherited a club which had gone pretty much to seed. It usually takes years to rebuild such a team and I think we're lucky to have come up with youngsters like Stringer, Sturgeon, Gilbert, McCullough, Scheffing, and Erickson in our first year. These, with men like Vern Olsen, Bill Nicholson, and Jake Mooty, also youngsters, should form a pretty good nucleus for the future. Our failures this year can be traced largely to the succession of injuries which kept Hank Leiber from reaching his natural form, Claude Passeau's slow start and later injury, Olsen's recurring illness, Mooty's injured hand, which incapacitated him for more than six weeks, and the injury which halted Nicholson just when he seemed off for a sensational year. There have been numerous other injuries and slumps which hurt us, but these were the big factors, these and obvious facts that kids make a lot of mistakes which lose ball games. Since this time last year the following players have been removed from the Cubs' active list: Bryant, Dean, French, Bonura, Herman, Mattick, Rogell, Warstler, Gleeson, Galan, Hartnett, R. Collins, and Todd. In their places are Eaves, Erickson, Pressnell, Dahlgren, Stringer, Sturgeon, Hudson, Gilbert, B. Olsen, McCullough, George, and Scheffing. Whether this changing picture and the trend it indicates is helping the club, time alone can tell. Certainly the Cubs are playing a brighter, faster, more interesting game than in 1940, tho they are considerably back of the 1940 club's pace. We hope with experience this will be a stronger and better team, one which will take its place with the pennant contenders in the not too distant future."

Ten Years Ago Today—Wesley Ferrell won his 17th game of the season when he pitched Cleveland to an 11 to 1 victory over St. Louis. . . . Luis Firpo wanted to fight Jack Dempsey.

Christman to Report for Army Duty on Sept. 4

St. Louis, Mo., Aug. 26 (AP).—Paul Christman, University of Missouri football star, has been ordered to report for induction into the army at Jefferson barracks Sept. 4. A notice was sent last night by Draft Board Secretary James H. Hennessy to Christman in Evanston, Ill., where he is practicing with the college All-Stars for the game with the Chicago Bears Thursday night.

LESNEVICH WINS; CLEARS CLAIM TO DIVISION TITLE

Gus's Early Edge Stands Up Against Mauriello.

Booker Beckwith meets Clarence [Red] Burman in a 10 round heavyweight bout in the Chicago Stadium's outdoor arena tonight. Story on page 24.

New York, Aug. 26 (AP). — Ring experience and a heavy left hand won sole right to the world light heavyweight championship for Gus Lesnevich tonight and turned back the challenge of Tami Mauriello of the Bronx in a 15 round fight in Madison Square garden. Lesnevich weighed 175, Mauriello 170¾.

Held away by an early evening downpour, only 8,694 turned up for the opening of the garden indoor season.

The rugged Russian from New Jersey won undisputed possession of the crown by the barest margin. He floored Mauriello in the second round, cut his face open in the fourth, and was way out in front when Tami came down the stretch like Whirlaway to nearly pull the decision out of the fire.

Wins on Early Edge.

The officials decided that Lesnevich's early edge, when he used a left hand like a battering ram, was enough to give him the verdict which clears up the confusion that has existed in the light heavyweight division since Billy Conn abdicated to try for heavyweight glory.

On the Associated Press score card, Mauriello had an edge of eight rounds to seven. Five of these he picked up in the last six.

The fight finally clarified the tangled situation in the light heavyweight division. The National Boxing association took Billy Conn's 175 pound crown away before Conn stepped down and awarded it to Anton Christoforidis, from whom Lesnevich won it several months ago. The New York state athletic commission didn't go along with this procedure, and recently said it would give the title to tonight's winner.

O, for Another Conn.

In spite of the bruising battle put up by both belters tonight, however, the customers, who contributed to a gross gate of $20,051, were left with the impression that Conn could chase both of them right out of the building.

Thru the first three minutes, Lesnevich tried to connect with his left. He finally found the range in the second round and 21 year old Tami went down. He remained on his knees until Referee Eddie Josephs reached the nine count.

Thru the first 10 rounds, Lesnevich went away out in front. He gashed Mauriello's eye in the fourth, and blood streamed down the Bronx youngster's face in every round until the ninth.

But in the 10th, Tami started to go. He switched his right hand attack to the body. Each time he fired the shot under the heart, Gus brought his guard down just a fraction, and Mauriello bounced shots off his head thru the opening. It almost worked.

BERWYN MOVES TO FINALS OF LEGION SERIES

Columbia, S. C., Aug. 26 [Special].—The Berwyn Juniors advanced to the finals of the sectional Legion Junior baseball tournament here tonight by beating St. Louis, 11 to 3.

Berwyn will idle tomorrow afternoon while St. Louis and Augusta, Ga., battle for the right to meet Berwyn tomorrow night. Should Berwyn win tomorrow's game the series will be over. If Berwyn loses the deciding game will be played Thursday night. Score:

St. Louis	010	000	011	3	12	2
Berwyn	003	110	24*	11	10	2

Batteries—Dischart and Diering; Vydra and Linden.

All-Star Back Field Shines on Soldiers' Field

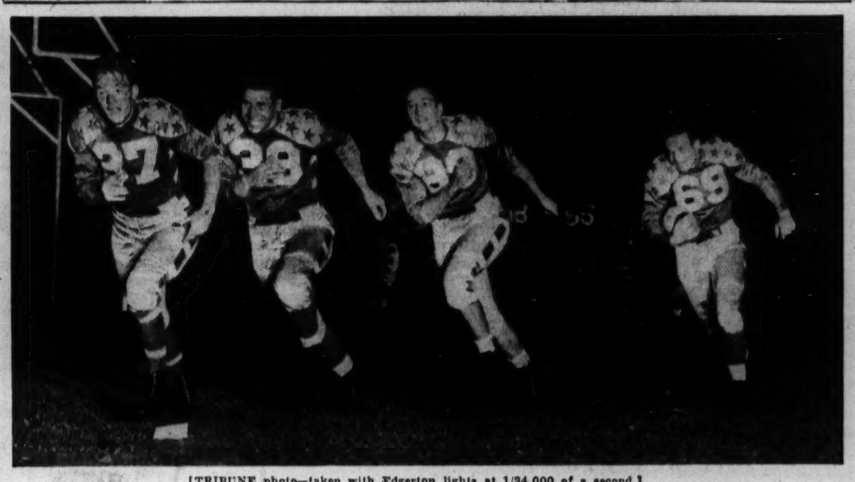

[TRIBUNE photo—taken with Edgerton lights at 1/34,000 of a second.]

The starting back field of the College All-Americans, who meet the Chicago Bears, National league champions, on Soldiers' field tomorrow night as players worked out last night on the battle scene. Left to right: George Franck, Minnesota, half back; George Paskvan, Wisconsin, full back; Tom Harmon, Michigan, half back, and Forest Evashevski, Michigan, quarter back, who is carrying ball.

A WORD TO WISE ALL-STAR FANS: GET THERE EARLY

Get there early!

That's the urgent appeal made by park and city police to the 98,200 ticket holders who will come from 33 states and the District of Columbia tomorrow night to see the eighth annual All-Star football game in Soldiers' field between the Chicago Bears, professional champions, and the College All-Americans.

The opening ceremonies in the huge lake front stadium start at 8:15 p. m. Past experience has shown that any one leaving the loop later than 7:20 not only misses the colorful opening ceremonies but frequently misses the opening kickoff, as well.

Lots House 10,000 Cars.

Parking lots in the stadium vicinity, capable of housing more than 10,000 cars, will be available from early afternoon and adequate traffic direction and police protection will be provided thruout the afternoon and evening.

Arrangements for handling the record breaking All-Star crowd have been completed under the direction of Chief Roger T. Shanahan of the Chicago Park police and Otto E. Jelinek, park district traffic engineer, after conferences with representatives of the utilities and The Chicago Tribune Charities, Inc., sponsor of the game.

While at least one-third of the huge crowd will go to the game by private automobiles, street cars, buses, taxicabs and steam trains will move most of the others to the stadium. Many avoid the traffic by parking their cars some distance from the field and walking to the stadium.

The special traffic regulations to handle the tremendous crowd have been drawn up to safeguard riders and pedestrians — there never has been a serious accident at an All-Star game—and to avoid congestion. The 93,200 ticket holders can ease the burden of police and make the evening a completely happy one for themselves by getting there early and avoiding the rush!

Never a Serious Accident.

To accommodate those driving to the stadium, police have set aside the parking area south of 16th street drive between Columbus and Leif Eriksen drives; the parking area east of Soldiers' field between East 14th boulevard and 16th street drive; parking spaces east and north of the Field museum and the parking area on Northerly island. Columbus drive between 11th street and Monroe street also will be reserved for parking. Parking will be prohibited on all other roads and drives adjacent to the stadium. Northbound traffic on the Outer drive will be detoured at 31st and 23d streets to Michigan avenue and southbound Outer drive traffic will detour at Oak street to Michigan avenue.

Now Harmon Is Seeking Autographs!

The closing days of the practice period always remind the College All-Stars that they will soon be leaving for distant parts and the many friendships formed during the three week period will be interrupted. It is then that the boys go the rounds obtaining autographs on squad pictures and footballs. Probably no player on the 1941 squad has been confronted with more autograph seekers than Tom Harmon, but yesterday Tom himself was busily engaged in the dining room getting signatures of the players on a football to be placed on the Harmon mantel.

Bill Leiser of the San Francisco Chronicle, Flem Hall of the Fort Worth Star Telegram, and Buss Hamm of the Oklahoma City Oklahoman comprise the advance guard of 300 out of town sports writers who will cover the All-Star game tomorrow. Leiser has attended all the previous All-Star games. Hall is on hand to chronicle the activities of the eight Texas players on this year's team.

Don Scott, last year's Ohio State captain, will arrive at the Municipal airport this afternoon from Randolph field, San Antonio, Tex., where he is a cadet in the army air corps. He will sit on the bench with the All-Stars at the game tomorrow night.

The All-Star game serves as a magnet for football coaches from all sections of the country. Among yesterday's arrivals who put in an appearance at the All-Star practice were Clipper Smith of Villanova; Harry Mehre of Mississippi; Ray Morrison of Temple; Red Saunders of Vanderbilt; Joe Davis, assistant at Rice; Harry Stuhldreher of Wisconsin, and Jim Kelly, track coach and assistant football coach at Minnesota.

Ambrose Schindler, former Southern California half back, who was voted the "most valuable player" in last year's game, has arrived to receive his trophy at the opening ceremonies tomorrow night. Schindler will start his second season as football coach at Glendale, Cal., High school this fall.

Each of the All-Stars became the proud possessor yesterday of a handsome white blanket with the All-Star emblem appearing in the center.

If the Bears stymie the All-Star running and passing attack, don't be surprised if the collegians resort to field goal kicking. They have a number of boys who are expert at splitting the uprights from anywhere inside the 40 yard line. A trio of lads gave a brilliant exhibition at yesterday's practice. They included Augie

[Continued on next page, column 5]

BEARS PUT A PUNCH IN THEIR FOOTBALL SONG

BY EDWARD PRELL.
[Chicago Tribune Press Service.]

Delafield, Wis., Aug. 26.—Strains of that new musical opus which includes the line "Bear down, Chicago Bears," rang thru the corridors of Smythe hall at St. John's Military academy tonight. The vocal power was supplied by the National Football league champions, who sang the battle song with a fervid fighting spirit that means business in Thursday evening's game with the College All-Stars in Chicago's Soldiers' field.

Their musical bent was considered a good omen by the coaches, evidence they are relaxing with the important football test only 48 hours away. This is the way the coaches want it. George Halas, owner-coach, recalls that in the first game of the series, back in 1934, the Bears were tightened and taut. That team was held to a scoreless tie.

Bears Take Two Hour Drill.

The Bears raced thru a two hour workout this morning. It was the final polishing of their offense and defense. From a formidable list of more than an estimated 300 plays in his own copyrighted T formation man in motion system, Halas and his aids have painstakingly selected those they consider best.

Tomorrow morning the champions will leave for Chicago and in the evening will work out in the lake front stadium in their new uniforms.

This is a physically well conditioned squad the professionals are sending into battle, perhaps the best in that respect in the history of the series. It perhaps is the youngest team ever to play against the All-Stars.

Even so, a note of pessimism persists among Halas and some of his assistants. This is understandable since it never has been the custom for a football coach to predict victory, and Halas is not one to set a precedent.

Players Aren't Kidding Selves.

"I understand we're 3½ to 1 favorites," said Halas tonight. "Seriously, I wouldn't bet even money on the Bears if I were a betting man. The All-Stars are preparing for this one game. We've had to think and plan ahead to our regular season while getting ready for them."

The players aren't kidding themselves, either.

"Those 98,000 people will expect to see another massacre like that of the Redskins," said Bob Swisher, one of the Bears' fleet backs. "They'll be looking for that Joe Louis or New York Yankee punch from us. But we're not thinking in terms of 73 points. We know we'll have to fight for every inch of ground."

The Bears are pleased that the 11

[Continued on next page, column 8]

5,000 SERVICE MEN TO WATCH GAME AS GUESTS

Collegians Hold Drill Under Lights.

BY WILFRID SMITH.
(Picture on back page.)

Five thousand soldiers and sailors will watch the College All-Stars and the Chicago Bears battle tomorrow night from the seats in front of the administration building at the north end of Soldiers' field. These service men will be the guests of The Chicago Tribune Charities.

Half of these men will come from the sixth corps area, principally from Fort Sheridan and Camp Grant. The sailors will come from Great Lakes station, the Naval armory, and the United States Naval Training center at Abbot hall, Northwestern university.

With the addition of these service men 98,200 will see the eighth annual game between the collegians and the champions of the National Football league. This attendance not only is a record for the series, but will compose the largest sports crowd in Chicago's history since the days of the Army-Navy game and the battles between Southern California and Notre Dame more than a decade ago.

100,000 Will Be in Stadium.

Actually, more than 100,000 persons will be jammed into Soldiers' field, for to the above figure may be added the newspaper men and such groups as ushers, police, and employés of the park district assigned to Soldiers' field.

Standing room will not be sold. Unless you hold a ticket for tomorrow's game there is no excuse to come to the stadium. The soldiers from Fort Sheridan will arrive at 7 o'clock tomorrow evening. They will be transported in 85 army trucks. Both groups will be under military discipline. Two hundred and twenty-five midshipmen from Abbot hall will arrive at the south end of the stadium at 7:45 p. m. and will march to their seats at the north goal on the east side of the field.

These midshipmen will take part in the ceremonies at half time when at least four members of the college squad will be inducted into the navy air corps. They are Dave Rankin of Purdue, captain of the All-Stars; George Franck of Minnesota, Ed Frutig of Michigan, and Bob Saggau of Notre Dame. Admiral John Downs, commandant of the Great Lakes Naval station, will have charge of the ceremonies.

Massed Band Will Parade.

Before the induction, the gigantic massed band of 190 members representing 43 universities and colleges will parade. The band is led by Glen Cliffe Bainum, director of the Northwestern university band. More than 5,000 colored lights will be used to illuminate the bandsmen and their instruments. Nine drum majors and nine drum majorettes will lead the band thru intricate formations devised by Mr. Bainum.

While final details for the game were being completed yesterday the rival squads were tapering off after two weeks' practice. The All-Stars, after a morning drill in Dyche stadium, visited Soldiers' field last night to work out briefly under the lights. The squad arrived promptly at 7:45, donned game uniforms, and then went thru passing and kicking exercises. The players finished with an offensive drill.

The All-Stars are winding up with an intense study of defense. While their plans have been carefully guarded the players and coaches entertain high hopes of spiking the big guns of the T formation which carried the Bears to a world title last fall. Most of the final work is being done in the squad meetings from which it is possible to exclude all except the All-Stars.

Hold One Field Practice Today.

The collegians will practice once today on the gridiron and also will hold a squad meeting in the afternoon. After luncheon tomorrow the boys will go to the Sherman hotel, where they will be served an early dinner before departure for the stadium.

White blankets, trimmed with blue, and with a red All-American shield, were presented to the All-Stars yesterday. These blankets, as well as white sweaters, are the souvenirs of the game given each year to the college players.

The Chicago Bears are due this afternoon from their training camp in Delafield, Wis. They will check in at the Stevens hotel and hold their last drill tonight in Soldiers' field.

The vanguard of the army of out of town spectators began arriving yesterday. Prominent college coaches from all sections of the country will arrive today and early tomorrow. All clubs of the National Football league will be represented.

Record Press Reservations.

A record number of press reservations has been made and more direct telegraph wires have been ordered than for any other All-Star game. Bill Stern, who will broadcast the game over the Blue network of NBC, will arrive today. The entire game also will be carried by W-G-N and the Mutual broadcasting system with Bob Elson at the microphone. W-G-N is the only Chicago outlet for the game,

DOLVEN MOVES TO SECOND ROUND IN COUNTY TOURNEY

Medalist Defeats Welch, 5 and 3.

Frank Dolven Jr. of Mid-City, who captured the qualifying medal from a field of 125 entrants, smashed his way into the second round of the 26th annual Cook county golf tournament yesterday in Columbus park. One down at the turn, Dolven kept within par for the last six holes to eliminate W. D. Welch, unattached, 5 and 3.

Along with the medalist advanced John Graw of Columbus, 1940 tourney finalist; Robert Dougherty of Navajo Fields, Louis Lembke of the home club, and Carl Jankowski of Westgate Valley. Lembke furnished the closest contest of the first round when he had to travel twenty holes before ousting Mike Nimeth of Harlem, 1 up.

First round results:

UPPER HALF.

Frank Dolven Jr., Mid City, beat W. D. Welch, unattached, 5 and 3.

Leo Fahey, Columbus, beat William Kramer, River Forest, 1 up, 19 holes.

Owen Johnson, Columbus, beat Ed Drayer, Columbus, 1 up.

Art William, Columbus, beat Charles Wright, Harlem, 2 and 1.

John Graw, Columbus, beat Robert Anderson, Columbus, 8 and 6.

George Schmidke, Elm Gate, beat W. H. Bane, Columbus, 1 up.

Tom Phelps, Burnham Woods, beat Bruno Schowtis, Columbus, 2 and 1.

Frank Barcik, Columbus, beat Joe Libman, Roselle, 6 and 5.

LOWER HALF.

Carl Jankowski, Westgate Valley, beat Joe Kinchin, Fairlawn, 5 and 4.

Louis Lembke, Columbus, beat Mike Nimeth, Harlem, 1 up, 20 holes.

Ed Huebner, Harlem, beat Frank Wisler Jr., Columbus, 1 up, 19 holes.

Richard Olish, St. Andrews, won by default from Dr. George Wall, Columbus.

Ed Welch, Columbus, beat Nathan Rosenberg, Twin Orchard, 2 and 2.

Robert Dougherty, Navajo Fields, beat Walter Lazas, Columbus, 4 and 3.

Albert Wietecha, Big Oaks, beat Richard Schikora, Harlem, 3 and 1.

Jim Durgan, Columbus, beat Marty Duffy, St. Andrews, 2 and 1.

Second round pairings:

Dolven vs. Fahey; Johnson vs. Williams; Graw vs. Schmidke; Phelps vs. Barcik; Jankowski vs. Lembke; Huebner vs. Olish; Welch vs. Dougherty; Wietecha vs. Durgan.

WYETH NAMED COACH.

Rockford, Ill., Aug. 26 (Special).—John W. Wyeth, former coach at Ogden, Ill., and Peotone, Ill., has been named head basketball coach at West Rockford High school.

Kasama Cloth
RAINCOATS
$4.94

Men! Here's a lightweight protection of spun rayon rubberized cloth, in single breasted style. Lightweight and waterproof. Sizes 36 to 46.

Men's Raincoats, 2nd Fl., State St. Main Floor, Neighborhood Stores

GOLDBLATT BROS

THE GUMPS—PARADISE, AH OY!

Sirocco Beats Chi in Feature at Homewood

BY HOWARD BARRY.

Sirocco demonstrated that he is ready to fill his engagement in next Monday's $25,000 Washington Park handicap by beating four speedy rivals in the Leonatus purse yesterday at the Homewood track. The Dixiana farm's capable performer, which has been coming up steadily to his best form, got home a length and a quarter in advance of Chi in this mile and a furlong race.

The latter beat Plowshare by a head for second place. Ranger II. and Steel Heels completed the field, all five having gone over the line with only about three lengths separating the first from the last.

Runs Fast Race.

Sirocco ran the mile and a furlong in 1:50 4-5, which was 1 1-5 seconds slower than the track record. Jockey Jack Richard held him in last place during the early stages while Chi and Ranger II. were setting the pace side by side.

Half way around the last turn, Sirocco moved up on even terms with Plowshare and Steel Heels. These three then went to the pace setters and all five came into the stretch side by side.

Sirocco, forced to go to the extreme outside, lost ground on the swing, but he went to work steadily to wear down Chi, which continued to hold on well. In the last furlong, Sirocco drew clear and was going well at the finish.

Run Distance Feature Today.

The $2,500 Johnny Bullman handicap, fourth of a series of distance races, will be run today. The program will be featured by a quarter mile exhibition race for stable ponies ridden by old time jockeys.

The Bullman handicap, which will be a gallop of two miles and a quarter, has drawn a field of 12 in the overnight entries. Betty's Bob, winner of last week's distance run and second to Shot Put in the Snapper Garrison handicap, has been allotted top weight of 122 pounds. Gen L. and Bucking, who finished second and third, respectively, behind Betty's Bob, will try again today, the former with an impost of 107 pounds and the latter with 113. Others in the field are Copper Tube, Landlubber, Fandan, Cherry Trifle, Spiteful, Shin Plaster, Regent, Margo G., and Traicionero.

The race for ponies ridden by old time jockeys will be put on at 1:55 p. m., 20 minutes before the regular program begins.

Stars Coming from Saratoga.

Word was received from the east yesterday that Haltal and Big Pebble are scheduled to be shipped from Saratoga today to fill their engagements in the $25,000 Washington Park handicap on Labor day. Warren Wright, Whirlaway's owner, has stated that he plans to start the 3 year old champion in this event also. With these three horses in the field, together with Equifox, Sirocco, and other high grade performers, the Labor day event may develop into one of the most important handicaps run anywhere in the country this season.

ILLINOIS BOARD ALTERS RULE ON RACING FOULS

The Illinois racing board yesterday announced a revision of the rules governing disqualifications. Under the new measure it will be possible for the stewards to take first money away from a horse without placing him last. He may be placed wherever they think he ought to go depending on the nature of the foul and the number of horses with which he interfered.

The new rule will make itself felt on occasions where the first and second horses finish many lengths in advance of the others after one has committed a foul involving the other. Under the old rule the guilty one would be put out of the money entirely. This was believed to be unfair to the bettors and the owners.

WASHINGTON PARK ODDS & JOCKEYS

FIRST RACE—Claiming, 3 year olds and up, 1 1/16 miles:

Horse.	P.P.	Wt.	Jockey.	Odds.
Miss Pittypat	4	111	S. Brooks	3-1
Silver B	17	102	F. Farrell	10-1
Must Go	16	105	W. Borton	5-2
Three Sands	6	113	A. Craig	6-1
Emdale	12	113	S. Brooks	8-1
Cannibal	14	108	H. Schuling	5-1
Fanfun	9	108	No boy	15-1
Crimson	2	113	A.Schlenker	15-1
Mack's Hope	15	100	No boy	15-1
Emporium	18	113	M.L.Fallon	20-1
Acute	13	108	R. Hidalgo	20-1
Mon Reve	11	113	H.Lemmons	20-1
The Hare	5	113	R. J. Jones	15-1
Sleep Along	1	113	J. Richard	30-1
Charming	3	108	F. Farrell	30-1
Cardibre	7	108	B.Cruishank	30-1
Baby Norma Joy	8	108	F. Farrell	30-1
Invincible	10	113	No boy	30-1

SECOND RACE—Claiming, 2 year olds, 6 furlongs:

Bold Miss	2	115	T.P.Martin	10-1
Season Call	7	115	J. G. Wilson	30-1
Sir Kiev	18	113	J. Berger	4-1
Double Lady	10	115	W. Borton	3-1
Meanwhile	17	113	B. Cruishank	5-1
Loch Ness	16	113	B. Cruishank	4-1
Noble Saxon	3	118	L. J. Haskell	5-1
Keokee	4	115	R. J. Jones	10-1
All Aglow	8	115	A. Craig	12-1
Lady Infinity	11	115	F. Farrell	15-1
Some Ad	6	118	C. Calvin	15-1
Chic Prince	1	118	No boy	30-1
Lord Trocket	15	118	No boy	30-1
Geanway	9	115	No boy	30-1
Village Queen	12	115	W. Borton	30-1
Right Aim	13	115	L. Sisler	30-1
Sissy Bones	14	115	W. Borton	30-1
Bavardia	15	115	No boy	30-1

THIRD RACE—Claiming, 3 year olds and up, 7 furlongs:

Exonerate	17	111	No boy	30-1
Art of War	2	107	B. Cruishank	8-1
Darby Dallas	5	115	J. Berger	5-1
Deep Dene	4	107	R. Hidalgo	15-1
Clingendaal	11	115	Remerscheid	6-1
Thure	7	117	A. Craig	7-1
Ever After	1	110	E. Wielander	8-1
Sir Bevidere	13	112	E. Wielander	8-1
Arched	6	112	J. George	8-1
Panther Creek	10	117	A. Craig	10-1
Nigrette	12	107	J. Berger	12-1
Peeba	14	107	Holme Borton	15-1
Mountain Air	15	114	J. G. Wilson	15-1
War Vision	3	117	No boy	20-1
Radio Wave	8	112	No boy	30-1
Baby Carolyn B.	14	109	No boy	30-1
Dodge Me	16	106	S. Brooks	30-1
Tessie	18	112	No boy	30-1

FOURTH RACE—Claiming, 3 year olds, 6 furlongs:

Pajas	1	101	Cruishank	3-1
De Ralb	7	112	No boy	8-5
Rentown	2	110	No boy	10-1
Joan Gr	6	110	W. Garner	5-1
Remote Control	3	107	Cruishank	5-1
Meadow Dew	5	103	J. Berger	8-1
Searcy	4	110	W. Borton	15-1

FIFTH RACE—Allowances, 2 year olds, 5½ furlongs:

Fate	1	118	C. Mojena	4-1
Dzach	7	118	J.G.Wilson	15-1
Loretta Rice	9	112	J. Haritos	30-1
†Miss Dogwood	6	118	Shelhamer	1-3
†Fairy Fleet	3	118	Shelhamer	1-3
New Glory	8	118	L.C.Haskell	5-2
Hadepine	5	112	J. Richard	15-1
Glass Slipper	4	112	A. Craig	20-1
Boston Beau	2	112	M.L.Fallon	20-1

†Combs entry.

SIXTH RACE—Handicap, 3 year olds and up, 7¼ miles:

Copper Tube	1	100	H. Schuling	15-1
Cuerry Trifle	4	116	No boy	4-1
‡Traicionero	12	101	J. Berger	8-1
Backing	7	113	W. Yarberry	6-1
Gen. L.	9	107	J. G. Wilson	4-1
Betty's Bob	10	122	L. J. Haskell	5-2
‡Spiteful	5	107	J. Berger	8-1
Regent	8	108	W. Garner	10-1
Shin Plaster	6	110	S. Brooks	12-1
Landlubber	2	106	No boy	20-1

WASHINGTON PARK RESULTS

FIRST RACE—Purse $1,000, special weights maidens, 2 year olds, 6 furlongs: After School, 118 (Richard) 6.00 3.40 2.80
Suprine, 110 (George) 10.40 4.80
Slinging Bee, 118 (Snider) 3.00
Time, :1:12 1/5. Casual Play, Mandate, The Midge, Jack Be Quick, Bobloy, Tatu, Black Pair, Eastmoor, and Mack's Gem ran.

SECOND RACE—Purse $1,000, claiming, 3 year olds and up, 6 furlongs: Winkle, 106 (Wellander) 12.40 6.60 4.20
Patched Pants, 105 (B'ker) 5.20 3.80
Fly Me, 116 (Borton) 6.80
Time, 1:12 4-5. Highthorne, Impseen, Chosen Time, Fairah, Minotira, Tuacross, Tell Oak Trumpet, and Gotabout ran.

THIRD RACE—Purse $1,000, claiming, 3 year olds and up, 6 furlongs: Sir Gus, 118 (Farrell) 11.20 7.80 6.60
Jerry-Rae, 103 (Cruick'k) 12.40 8.40
Virasin, 108 (Lemmons) 8.40
Time, 1:12 3/5. Silver Wood, Tinder Gal, Cook Book, My Luck, Fleurs-de-Lois, Blow Star Blink, Magic Dream, and Born to Run ran.

FOURTH RACE—Purse $1,000, claiming, 3 year olds and up, 6 furlongs: South Mill, 111 (Weller) 8.60 5.20 3.40
Bud-On, 105 (Ebberts) 6.00 3.80
Monon Lad, 113 (Craig) 4.00
Time, 1:12 2/5. Barbara S., Donnacina, Black Time, Gold Lass, Souvenir, Bo-Betty, and Bold Message ran.

FIFTH RACE—Purse $1,000, claiming, 4 year olds and upward, 6 furlongs: Jack Vennie, 112 (Cle'k) 16.40 6.00 3.80
Nopaloss Red, 107 (B'ker) 3.20 2.60
Catchem, 104 (L. Haskell) 3.20
Time, 1:38 3-5. Jerry B., New Discovery, Cisneros, Hermina B., Little Gay, Joyride, My Crest, and Steep ran.

SIXTH RACE—Purse $2,000, allowances, 3 year olds and up, 1¼ miles: Sirocco, 118 (Richard) 4.80 3.60 2.40
Chi, 109 (Ebberts) 7.00 3.80
Plowshare, 109 (Cru'shk) 2.80
Time, 1:50 4-5. Steel Heels and Ranger II. ran.

SEVENTH RACE—Purse $1,200, claiming, 3 year olds and up, 1 mile: Blind Eagle, 115 (Wel'er) 11.60 5.00 3.40
Wash. Pon, 115 (George) 3.40 2.60
Bob's Way, 107 (Brooks) 6.60
Time, 1:37 1-5. Jacsteal, Pari King, Timeful, The Fop, and Opera Star ran.

EIGHTH RACE—Purse $1,000, claiming, 4 year olds and up, 1 mile: Amer. Bord, 108 (George) 6.20 3.40 2.80
Some Count, 112 (Cru'sh'k) 4.00 2.20
Reign Dear, 105 (W'lander) 3.80
Time, 1:38 2-5. Cantata, Brown Comet, Mighty Fine, Masterpiece, Rosin, Cossack Girl, Rough Diamond, Patapsco, and Jimmie Tom ran.

Margo G.	11	101	J. George	30-1
Fandan	3	100	S. Wiseman	30-1

‡McGrath-Kelley entry.

SEVENTH RACE—Claiming, 3 year olds and up, 1⅛ miles:

Parkwood Chief	5	113	No boy	15-1
Pell Mell	13	113	H. Lemmons	8-1
The Skipper	17	103	B.Thompson	6-1
Des Grieux	6	113	J. George	4-1
Palasa	15	108	J. G. Wilson	4-1
Westcan	1	108	J. Berger	5-1
Jay Bee Dee	2	108	J. Berger	6-1
Blacky Bee	4	113	T.P.Martin	10-1
Princess Torch	16	108	No boy	15-1
Lottery	11	108	No boy	20-1
Deduce	10	113	J. McCoy	20-1
The Chord	3	113	S. Brooks	20-1
Paulson	7	108	D. Hauer	30-1
War Joe	8	102	No boy	30-1
Gram	9	103	No boy	30-1
Colonel Joe	12	113	L.C.Haskell	30-1
Sylvan Dell	14	92	No boy	30-1
Pennlist	18	108	A. Ebberts	30-1

EIGHTH RACE—Claiming, 4 year olds and up, 1¼ miles:

Lyner	5	113	J. Berger	4-1
Our Willie	3	109	J. George	3-1
Suertero	6	100	Morrissey	20-1
White Front	7	116	No boy	5-1
Navarin	1	111	Cruishank	6-1
Lonely Road	4	105	Wellander	10-1
Adam's Needle	8	111	No boy	8-1
Waringa	10	111	Cruishank	6-1
Valdina Leo	9	114	Lemmons	15-1
Insomnia	11	108	S. Brooks	15-1
Margo G.	2	100	No boy	30-1

DADE PARK ENTRIES.

FIRST RACE—Purse $600, allowances, 3 year olds and up, 6 furlongs:

Singler Horner	113	Bradyville	111
Blanock	111	Randy	108
Willie G.	108	Daisy Seen	108
Dalgos	105	Brown Cat	105
Flying Pigeon	110	Darby d'Or	113
Sea Vixen	105		

SECOND RACE—Purse $600, claiming, 3 year olds and up, 6 furlongs:

Mar N.	100	Joe Burman	117
*Mary Ann H.	104	*Hargram	112
Zebar	114	*Ona Girl	107
Rose	112	Pipolas Grace	112
Cloud d'Or	114	Molsson	117
Lady Memphis	105	Ohio Lady	105

THIRD RACE—Purse $600, claiming, maidens, 2 year olds, 5 furlongs:

Point High	115	Johnnie Ehret	115
Grand Bounty	115	Honey Play	115
Trade West	112	Candiea	112
*Marge Advice	107	Pipolas Pet	112
*Dainty Day	107	Peppy Polly	112
*Ozzie	110	Jockette	112
Uo	112		

FOURTH RACE—Purse $600, claiming, 3 year olds and up, 6 furlongs:

*Arkadel	100	Lucky Pompi	105
Sabra	103	Spelika	103
Blue Valley	110	*Pin Ears	105
*Chilla Nation	103	Cynical Maid	108
Truda	108	*Bounty	111
Ski Dad	113		

FIFTH RACE—Purse $600, claiming, 3 year olds and up, 6 furlongs:

Anna Covell	112	*Blue Melody	103
Last Start	114	Sabariel	117
Designer	117	Roidef	117
Thistle Nancy	108		

SIXTH RACE—Purse $600, claiming, 3 year olds and up, 1 mile:

Lady Brilliant	109	Wacky Jack	114
Oh Fudge	109	*Flying Donna	109
*Thorway	109	Gay Khan	114
Rumeva	109	*Tau	114
*Lula O.	104	*Whisk Dolly	104
*Trouble Bent	100	Whit	105
Jhypre	110		

SEVENTH RACE—Purse $600, claiming, 4 year olds and up, 3-16 miles:

Bilkan	112	Bindy	109
Mross Ruff	112	Always Glad	110
Valdina Opal	100	*Sir Midas	107
*Mt. Sard	107	*Lincoln J.	107
Master Frank	114		

*Apprentice allowance claimed.

NARRAGANSETT PARK ENTRIES.

FIRST RACE—Purse $1,100, special weights maidens, 2 year olds, 6 furlongs:

Parabolic	116	Avaing	116
Seven O Seven	116	Sue H.	116
Dispurr	116	Meysan	116
Sissie Smith	116	Aeolumi Ada	116
Blue Stripe	116	Gillette	116
Key Discovery	116	*Military Brush	116
†Enchantress	111		

†Glen Riddle farm entry.

SECOND RACE—Purse $1,100, claiming, 3 year olds, 6 furlongs:

Neddie's Hero	116	Rosalie R.	111
*Valdina Ray	116	Your Bid	116
*Angry Waters	106	Charlie's Lady	111
*Nospil	106	Chance Run	116
Nullion	106	Possibility	106
Dainty Ford	111	*Ariel Trip	106
Dragon Lady	111	Fly Gent	116
Delcross	116	North Sea	116

THIRD RACE—Purse $1,100, claiming, 3 year olds, 6 furlongs:

*Embrace	106	Marion Collins	111
Grand Monarch	116	Balmorhea	111
Galway	116	*Olivebridge	111
Amazonian	111	*Mute Watch	106
Right as Rain	116	*Wire Me	106
Boy Lakeruad	116	Going Along	116
*Garden Gal	106	Exit March	116
Alley	111	Charmiful	111

FOURTH RACE—Purse $1,200, claiming, 3 year olds and upward, 6 furlongs:

Night Tide	112	Mahdi	112
Bail-o-Fire	115	Quaker Lad	112
*Cadet Bob	104	Rleig Light	115
High Martin	115	Mowseen	115
Paddy	118	Rugged Rock	110
Image of War	109	Frits	115

*Lady Val 99

FIFTH RACE—Purse $1,300, allowances, 2 year olds, 6 furlongs:

One Link	116	Boot and Spur	116
Second Thought	116	Wood Robin	116
*Aridisical	111	Automaton	116

SIXTH RACE—Purse $1,300, claiming, 3 year olds and up, 6 furlongs:

Etruscan	109	Argella	110
Sparrow Chirp	101	*Graustark	107
Street Arab	112	Balmy Spring	112
Light Sweeper	108	Tony Weaver	115
*Gino Thor	110		

SEVENTH RACE—Purse $1,100, claiming, 3 year olds and upward, 1 mile and 70 yards:

Catomar	109	*Clapair	109
Cuckoo	114	Repeller	116
*Dianapat	105	*Totin' Home	104
*Pistol Pete	111	Stay Out	109
Dizzy B.	116	Old River	116
*Bonnie Vixen	104	*Sun Breeze	109
Princess Bull	109		

EIGHTH RACE—Purse $1,100, claiming, 3 year olds and upward, 1 mile and 70 yards:

Tedium	114	Zaltowna	109
Bolinas Duck	109	*Damien	104
Count Morse	114	*High Finance	109
Dona's Pal	114	Chozn	109
Pradis	114	*Supreme Flag	109
Secret Chatter	104	Flag Unfurled	114
*Night Bud	109	Bonnie Buzz	114

*Apprentice allowance claimed.

Harmon Joins the Hunt for Autographs!

[Continued from first sports page.]

Lio of Georgetown, Ted Pavelec of Detroit, and Tony Ruffa of Duke.

Jack Banta, Southern California half back, will fly to San Diego, Cal., right after the game to join his future teammates, the Washington Redskins, who are training on the west coast.

Tonight will be the last night the collegians will spend in their quarters on the Northwestern university campus. They will establish headquarters in the Sherman hotel tomorrow where they will remain until after the game.

RADIO HAMS TO GIVE REPORTS AT TAM O'SHANTER

Ham radio operators will play an important rôle in the $11,000 Tam o' Shanter Open golf tournament September 4, 5, 6, and 7, George S. May, club president, announced yesterday. He said the amateur announcers will report progress on the meet from key spots along the Caldwell road and Howard avenue course.

The operators will relay scores to the score boards, keeping the spectators abreast of the play.

After reviewing the entries, which closed Monday night, President May said that practically every professional and amateur of note will tee off next Thursday in the 72 hole medal play meet.

COLBY HANOVER WINS WITH EASE IN NOYES STAKES

Syracuse, N. Y., Aug. 26 (AP).—Winning both heats decisively, Colby Hanover equaled his own season's record of 2:04¼ in capturing the $6,000 Noyes stake for 2 year old trotters at the New York state fair Grand Circuit meeting today.

The winner, owned by D. Eugene Frey of York, Pa., and driven by Fred Egan, made a parade of it in the stretch during both heats.

Daily Doubles

WASHINGTON PARK.
After School and Winkle.....$67.40

DADE PARK.
Red Go and Syndicator.....$90.80

NARRAGANSETT PARK.
Gaspar De Salo and Dinner Jacket.....$110

SARATOGA.
La Touche and Whiscendent.....$55

"THE ALL AMERICAN WAY"

A sound motion picture produced by the Chicago Tribune and released thru Superior Pictures

SHOWING TODAY AT THESE THEATRES

SUBURBAN:
Morton Park Theatre
Cicero, Ill.
OUT-OF-TOWN:
Grande Theatre
Detroit, Mich.
Civic Theatre
Detroit, Mich.

TODAY'S RACE SELECTIONS

WASHINGTON PARK, HOMEWOOD, ILL.
[Track Fast.]
1—Must Go, Cannibal, Miss Pittypat.
2—Sir Kiev, Kee Kee, Village Queen.
3—Ever After, Clingendaal, Panther Creek.
4—DEKALB, Kentown, Pajas.
5—Combs entry [Fairy Fleet-Miss Dogwood], Fate, New Glory.
6—Bucking, Copper Tube, Gen. L.
7—Blacky Bee, Westcan, Colonel Joe.
8—Lyner, Our Willie, Margo G.

SARATOGA, SARATOGA SPRINGS, N. Y.
[Track Fast.]
1—Brother Dear, Unbuttoned, Kentucky Dew.
2—Barrymore, Family Doc, Hotsea.
3—Chalmsa, Codd entry, Dicty Step.
4—Grey Wolf, Birch Rod, Golden Voyage.
5—Aiaking, Waller, Gun Bearer.
6—Equipet, Zeigler entry, Big Meal.
7—EARLY SETTLER, Time Sheet, Inscoquel.

DADE PARK RESULTS.

FIRST RACE—Purse $600, claiming, 2 year olds, 5½ furlongs: Pittistraw, 109 (Madden) 5.60 3.60 2.80
Redstart, 109 (Conley) 7.40 7.50
Pros, 116 (T. Toby) 4.40
Time, 1:10 1/5. Shining Day, Nyla G., and Reserved ran.

SECOND RACE—Purse $600, claiming, 4 year olds and up, 6 furlongs: Red Hot, 105 (Trombley) 28.80 16.20 6.20
Peggy Byrd, 105 (Carr) 21.80 6.40
Royal Charm, 115 (L'ng) 4.60
Time, 1:13 4-5. Wiki, Hi Baby, Arrowtraction, Warwil, Tex Tess, *Daisy May, Masked Plane, and Fyllot ran.

THIRD RACE — Purse $600, claiming, maidens, 2 year olds, 6 furlongs: Syndicator, 112 (J. Bianco) 6.60 3.40 2.80
Galeika, 109 (D. Madden) 5.40 3.40
Light Banset, 109 (Conley) 4.40
Time, 1:13 flat. Prince O'Mars, Quizzical, Flag Lily, Chance Taker, and Swift Sue ran.

FOURTH RACE—Purse $600, claiming, 3 year olds, 6 furlongs: Semmes, 111 (Carr) 6.00 4.00 3.60
*Beauty Time, 104 (Barb'r) 15.60 9.40
Lovely Siren, 105 (Schutte) 7.20
Time, 1:12 3-5. Arizona Lady, Disinherit, Kick Off, Whichwise, *Agracela, Monde's Lass, Cutloose, and Semlika ran. *Field.

FIFTH RACE—Purse $600, claiming 3 year olds and up, 6 furlongs: Cantwell, 112 (A. Carr) 12.40 6.00 3.00
Little Sarah, 103 (R.Mont'y) 4.00 3.00
Garden Pool, 100 (R.Conley) 2.40
Time, 1:15 4-5. Dandy Jo, Commentator ran.

SIXTH RACE—Purse $600, claiming, 3 year olds and up, 1 mile: Success Story, 115 (Blas'co) 13.00 6.20 5.60
Double Value, 115 (M'try) 3.60 3.40
High Low Jack, 110 (Carr) 8.20
Time, 1:45 2-5. *Jean's Pal, *Chatmin, Ravenna, Little Khasyan, Iaruinner, *Lady Sana, Cane Race, Stanislaus, Huracen ran.

SEVENTH RACE—Purse $600, claiming, 3 year olds and up, 1¼ miles: Part Call, 112 (D. Madden) 7.20 3.40 2.80
Dewy Hatter, 114 (C.Inscoe) 3.00 2.20
Mistucky, 112 (J. Dyer) 2.40
Time, 1:59. Irish Lark and Down Payment ran.

NARRAGANSETT PARK RESULTS.

FIRST RACE—Purse $1,100, claiming, 3 year olds and up, 1 mile and 70 yards: Gasgar de Salo, 111 (Laur'h) 20.10 13.50 7.40
Offender, 116 (M.Caffarella) 52.00 24.00
Tramp Ship, 116 (DeCamillis) 4.00
Time, 1:47 3-5. Be Prepared, Lest Gold, Cosica, Gangricross, Dark Beau, Rodalma, Lovick, and Stalagmite ran.

SECOND RACE—Purse $1,100, claiming 3 year olds and upward, 6 furlongs: Dinner Jacket, 108 (Wolfe) 7.10 3.70 2.40
Liberty Sand, 113 (Eccard) 4.30 3.00
Entitle, 102 (T.Melochek) 2.90
Time, 1:12 3-5. Nedcan, Judfry, Eight Rolls, Kermess, Talico, and Sun Idele ran.

THIRD RACE — Purse $1,100, claiming 2 year old maidens, 6 furlongs: Valdina Zest, 112 (Howe) 11.40 5.40 4.50
West-Ho, 107 (M.Briggs) 5.60 4.80
Sam G., 116 (A.Rodiou) 10.10
Time, 1:14 4-5. Marquel, Brutus Polly, Incentor, The General and Jack's Girl ran.

FOURTH RACE—Purse $1,200 claiming, 2 year olds, 6 furlongs: Snarkime Gem, 108 (Wolfe) 20.40 9.00 6.10
Supercor, 116 (R.Valdez) 10.50 8.30
Pimlico Polly, 105 (J.Pennell) 12.00
Time, 1:15. At Bat, Sharner, Hedda Gar, Flaxie Rippiet, and Wise Witch ran.

FIFTH RACE—Purse $1,300, allowances, 3 year olds, 6 furlongs: Gondalina, 111 (M.Basile) 23.20 10.00 4.70
Chaloupka, 110 (McRoberts) 8.30 4.40
Charm Bracelet, 111 (Atkinson) 2.70
Time, 1:13. Warlock, Pat 'n' Mike, Blue Warrior, Grand Party, Lanceron, Silver Tower and War Boat ran.

SIXTH RACE—Purse $1,100, claiming, 3 year olds and up, 6 furlongs: Inflox, 113 (T.May) 6.10 4.20 3.10
Spillway, 116 (D.Driscoll) 5.80 3.70
Count Cotton, 113 (W.Taylor) 3.30
Time, 1:13 1-5. Nick C., Overflowing, Manetown, Balko, and Miss Co-Ed ran.

SEVENTH RACE—Purse $1,200, claiming, 3 year olds and up, 1 1-16 miles: Du Bidet, 108 (T. Atkinson) 9.70 5.00 3.20
Whistling Dick, 113 (G'y'x) 5.00 3.10
Harebell, 111 (J. Lynch) 3.00
Time, 1:47 2-5. Kenneth K., Flying Duke, La Scala, County Cork, and Pari-Ernest ran.

EIGHTH RACE—Purse $1,200 claiming, 3 year olds and up, 1 1-16 miles: Conrad Sun, 111 (Briggs) 13.20 6.70 3.90
Slump, 113 (May) 7.80 4.30
Quaroma, 113 (Atkinson) 4.10
Time, 1:47 3-5. Sir Stratton, Love Mark, Tiny Trick, and Sturdy Duke ran.

NARRAGANSETT RESULTS.

FIRST RACE—Purse $1,200, claiming, steeplechase, 4 year olds and up, about 2 miles: La Touche, 152 (Bellh'se) 9.80 4.70 3.20
Frantz Willm, 135 (Smith) 7.00 3.60
Baffler, 144 (T. Toby) 2.70
Time, 4:21 4-5. Fatty, Similar, Justa Bud, and Kilmalock ran.

SECOND RACE—Purse $1,200, claiming, 2 year olds, 6 furlongs: Whiscendent, 111 (Coule) 14.10 8.10 5.70
Brother Dear, 111 (Wall) 10.70 7.10
Cinnabone, 116 (J.Longden) 5.70
Time, 1:13 4-5. Smarty, Miss Carlie, Spritewick, *Devilury, Shenandoah Tower, and *Waddy, Sombrilla, Scarcity, Sampler, and *Infra Red ran. *Field.

THIRD RACE—Purse $1,200, claiming, 4 year olds and up, 6 furlongs: No Sir, 118 (J. Westrope) 7.50 4.20 3.50
Rodin, 119 (L. Anderson) 4.10 3.20
Carvale, 118 (W. Wright) 2.40
Time, 1:13 3-5. Merry Knight, Bill D., Ballast Reef, and Flaming High ran.

FOURTH RACE—Purse $1,200, maidens, 2 year olds, 6 furlongs: Peril, 116 (D. Meade) 7.80 3.70 2.70
Display Style, 116 (Lind'g) 4.10 2.70
Even Tan, 116 (Anderson) 2.40
Time, 1:15. Tribal Ruler, Little Pitcher, and Miss Sarita ran.

FIFTH RACE—Purse $2,000 added, handicap, 3 year olds, 6 furlongs: Omission 122 (D. Meade) 2.90 ....
Overdrawn 114 (N. Coule) ....
Battle Colors, 113 (West'p) ....
Time, 1:12 3-5. Only three started.

SIXTH RACE—Purse $2,000 added, handicap, 3 year olds and up, 1 mile:

General's Long Mileage will see you through— *no matter what happens!*

America's Top Quality Tire

- LONGEST MILEAGE KNOWN
- QUICKEST STOPS YOU'VE EVER HAD
- GREATEST BLOWOUT PROTECTION
- SMOOTHEST RIDE OF ANY TIRE
- QUIETEST RUNNING TREAD
- SMARTEST STYLING

Prepare now for the uncertain days ahead! Get Top-Quality Generals —the tires you know will last you for a long time to come. Help conserve rubber: get the tire that will give you more miles per pound of rubber. Save money—be prepared—buy Quality. Equip with Generals—today!

New Easy Terms

ANY 2 TIRES IN OUR STORE $1.85 A WEEK

Size 6:00/16
Other sizes as low in proportion

The only plan of its kind in town. A new, dignified way to buy General's Quality, out of income.

RECORD LOW PRICE FOR A GENERAL

The GENERAL *Dual Grip*

$10.90 Plus Tax CASH PRICE

Size 6:00/16

WITH YOUR OLD TIRE

DUNNE GENERAL TIRE CO.

1111 W. JACKSON BLVD.

2249 COTTAGE GROVE AVE.

—NORTH—

TIRECAP, INC.
5656 BROADWAY

BILTMORE TIRE CO.
2011 W. DIVISION ST.

BURKITT'S SERVICE STATION
PARK RIDGE

FRANKLIN-WEBER MOTORS
6111-25 N. CLARK ST.

MAURY'S SERVICE STATION
8426 BRYN MAWR

—SOUTH—

CHATHAM GARAGE
8185-41 S. COTTAGE GROVE

RAY F. SCHUSTER
3704 S. WESTERN AVE. AT ARCHER

CHICAGO BEACH SERVICE STATION
51ST AND CORNELL

HOEFFEL-GOY, INC.
1711 W. 95TH ST.

LUCKY SERVICE STATIONS
1344 W. 79TH ST.

PACKARD MOTOR CAR CO. OF CHICAGO
Evanston, Hubbard Woods and All Chicago Branches

SOUTH CHICAGO GARAGE
9237 S. HOUSTON

—WEST—

MAHONEY-SIROVATKA
5812 W. GERMAK ROAD

—GARY—

HELLMAN'S AUTO SUPPLY
608 E. FIFTH AVENUE

BILL O'BRIEN, INC.
749 WASHINGTON ST.

ART TRAVERS
753 WASHINGTON ST.

—ELGIN—

THE NATIONAL RUBBER COMPANY
105 BROOK STREET

—HAMMOND—

GENERAL TIRE SALES & SERVICE
5440 COLUMBIA AVE.

—EAST CHICAGO—

BEN H. KERR
3535 MICHIGAN AVENUE

—WHEATON—

DUNNE'S
624 W. ROOSEVELT RD.

—JOLIET—

WILHELMI BROS.
232 CASS AVE.

—ROCKFORD—

GENERAL TIRE & BATTERY
309 NORTH WYMAN

—CRYSTAL LAKE, ILL.—

ROSE MOTOR SALES

RED SOX DEFEAT INDIANS, 9 TO 4; REGAIN 3D PLACE

Heath Hits Futile Homer for Cleveland.

Cleveland, O., Aug. 26 (AP).—The Boston Red Sox regained third place from Cleveland today with a 9 to 4 triumph. Pitcher Heber Newsome won his own game in the third inning by lining a three run double after Lamar Newsome was intentionally passed to fill the bases. Jeff Heath's three run homer in the first inning represented just about the whole Cleveland attack. Score:

BOSTON	Ab	R	H	P	A	CLEVELAND	Ab	R	H	P	A
DiMag'o,cf	5	1	3	4	0	Boud'au,ss	4	0	0	3	1
Fox,rf	5	1	2	3	0	Weath'ly,cf	5	1	2	4	0
Cronin,3b	4	1	0	1	2	*Ca'dell,lf	3	1	1	1	0
Will'ms,lf	1	0	0	2	0	Heath,rf	4	1	2	1	0
Foxx,1b	4	2	1	11	0	Grimes,2b	4	0	1	2	4
Doerr,2b	5	1	1	3	2	Keliner,3b	3	0	0	4	3
Pytlak,c	5	2	3	3	0	Bell,1b	3	0	0	8	0
L.New'e,ss	4	1	2	1	2	Remsley,c	3	0	0	1	0
H.New'e,p	5	0	1	0	2	†Dean	1	0	1	0	0
						Bagby,p	3	0	1	0	3
						Brown,p	0	0	0	0	0
	38	9	13	27	13		34	4	8	27	15

*Awarded base on catcher's interference. †Batted for Remsley in ninth. ‡Rosenthal batted for Brown in ninth.

Boston	203 000 004—9
Cleveland	300 001 000—4

Errors—Weatherly (3), Pytlak, L. Newsome, Runs batted in—Cronin, Foxx (2), H. Newsome (3), Pytlak, L. Newsome, Heath (3). Keltner. Two base hits—Pytlak, H. Newsome, Grimes, Dean. Home run—Heath. Sacrifices—Foxx, Boudreau. Double plays—Boudreau to Grimes to Bell; Grimes to Boudreau to Bell. Left on bases—Boston, 10; Cleveland, 7. Bases on balls—H. Newsome, 1; Bagby, 3. Struck out—H. Newsome, 1; Bagby, 3. Hits—Bagby, 13 in 8⅓ innings; Brown, 0 in ⅔. Losing pitcher—Bagby. Umpires—Grieve, McGowan and Quinn. Time—1:53. Attendance—8,000.

A'S, 9-2; TIGERS, 1-1.

Detroit, Mich., Aug. 26 (AP).—The Philadelphia Athletics celebrated their final appearance of the season in Detroit today by sweeping a double header with the Tigers, 9 to 1 and 2 to 1. Sam Chapman of the A's hit a four run homer, his 23d of the year, in the ninth inning of the first game. Scores:

PHILADELPHIA	Ab	R	H	P	A	DETROIT	Ab	R	H	P	A
McCoy,2b	5	1	2	1	4	Si'back,rf	5	0	2	2	0
Moses,rf	4	2	3	6	0	Gehr'er,2b	4	0	0	1	1
Wagner,c	4	2	2	4	0	Radcliff,lf	4	0	0	2	0
Johnson,lf	5	1	3	3	0	McCsky,cf	3	0	0	3	0
Siebert,1b	3	2	1	8	0	Higgins,3b	2	0	0	0	1
S.Chp'n,cf	5	2	4	0	0	York,1b	4	0	1	6	0
F.Chp'n,ss	5	0	1	0	3	Sullivan,c	2	0	0	12	1
Bncato,3b	5	0	2	1	0	Crouchr,ss	4	0	0	1	1
Mar'don,p	4	0	0	0	0	Perry,ss	0	0	0	0	0
Beckm'n,p	1	0	0	0	0	Newsom,p	2	0	0	0	1
						*Meyer	1	1	1	0	0
						Rowe,n	0	0	0	0	0
						Tebbetts	1	0	0	0	0
	39	9	14	27	7		†34	1	6	27	6

*Batted for Newsom in seventh. †Campbell batted for Croucher in eighth and Tebbetts for Rowe in ninth.

Philadelphia	010 010 205—9
Detroit	000 000 100—1

Errors—Newsom, Sullivan. Runs batted in—S. Chapman (4), Brancato, Moses, Johnson (2), Mayer. Two base hits—Moses (3), Brancato, York, Stainback, Radcliff. Home runs—Meyer, S. Chapman. Stolen base—Wagner. Sacrifice—Moses. Left on bases—Philadelphia, 9; Detroit, 10. Bases on balls—Marchildon, 5; Newsom, 3; Rowe, 2. Struck out—Marchildon, 3; Beckman, 1; Marchildon, 3; Newsom, 3; Rowe, 1. Hits—Marchildon, 6 in 7 innings (pitched to one batter in eighth); Beckman, 3 in 2; Newsom, 9 in 7; Rowe, 5 in 2. Wild pitch—Rowe. Balk—Marchildon. Winning pitcher—Marchildon. Losing pitcher—Newsom. Umpires—Rue, Stewart, and Summers. Time—2:38.

SECOND GAME.

PHILADELPHIA	Ab	R	H	P	A	DETROIT	Ab	R	H	P	A
McCoy,2b	3	1	1	6	4	Stainb'k,rf	4	0	2	2	0
Moses,rf	2	0	2	2	0	Meyer,2b	4	0	1	2	3
Hayes,c	4	1	1	4	1	Radcliff,lf	2	1	1	1	0
Johnson,lf	4	0	1	2	0	McCsky,cf	4	0	1	4	0
Siebert,1b	4	0	1	11	0	Higgins,3b	3	0	0	1	2
S.Chp'n,cf	3	0	0	2	0	York,1b	4	0	2	11	1
F.Chp'n,ss	4	0	1	0	6	Tebbetts,c	4	0	0	5	3
Bran'to,3b	1	0	0	0	2	Cro'ch'r,ss	2	0	0	2	3
Knott,p	3	0	0	1	2	Perry,ss	0	0	0	0	0
Hadley,p	0	0	0	0	0	Trout,p	2	0	0	1	1
						Bridges,p	0	0	0	0	0
	28	2	6	27	14		*31	1	6	27	15

*Gehringer batted for Croucher in eighth and Campbell for Trout in eighth.

Philadelphia	000 200 000—2
Detroit	000 000 001—1

Runs batted in—Johnson, Siebert, York. Two base hits—Siebert, Johnson. Sacrifice—Moses. Double plays—Hayes to McCoy; F. Chapman to McCoy to Siebert; Meyer to Croucher to York; Tebbetts to Croucher. Left on bases—Philadelphia, 5; Detroit, 6. Bases on balls—Knott, 3; Trout, 5. Struck out—Knott, 3; Trout, 4; Bridges, 1. Hits—Trout, 5 in 8 innings; Bridges, 1 in 1; Knott, 6 in 8 (none out in ninth); Hadley, 0 in 1. Wild pitch—Knott. Winning pitcher—Knott. Losing pitcher—Trout. Umpires—Stewart, Summers and Rue. Time—1:53. Attendance—4,014.

SENATORS, 3; BROWNS, 0.

St. Louis, Mo., Aug. 26 (AP).—Dutch Leonard, Washington knuckle ball pitcher, allowed the St. Louis Browns 10 hits today, but mastered every threat to win, 3 to 0. The Browns loaded the bases with one out in the ninth, but Leonard retired Johnny Lucadello on an infield fly and struck out Harlond Clift to end the game. Score:

WASHINGTON	Ab	R	H	P	A	ST. LOUIS	Ab	R	H	P	A
Case,lf	4	0	0	5	0	Luca'lo,2b	5	0	1	3	
Cramer,cf	4	0	1	3	0	Clift,3b	4	0	2	1	3
Lewis,rf	3	0	1	3	1	Laabs,lf	4	0	0	2	0
Travis,ss	4	0	0	3	0	Judnich,cf	4	0	2	2	0
Vernon,1b	4	1	0	8	1	C'bine,1b	4	0	2	11	0
Archie,3b	4	1	2	1	1	Grace,rf	3	0	0	2	1
Early,c	4	1	2	9	2	Ber'dino,ss	4	0	1	2	3
Bl'd'rth,2b	3	0	0	2	3	Ferrell,c	3	0	0	7	0
Leonard,p	3	0	1	1	1	Caster,p	1	0	0	0	1
						Oster'er,p	1	0	0	0	1
						†McQuinn	0	0	0	0	0
						‡Auker	0	0	0	0	0
	32	3	9	27	7		*35	0	10	27	13

*Strange batted for Caster in fifth. †Batted for Ostermueller in ninth. ‡Ran for McQuinn in ninth.

Washington	030 000 000—3
St. Louis	000 000 000—0

Runs batted in—Archie, Early (2). Two base hits—Cliff, Early, Archie, Ferrell. Home run—Early. Stolen base—Vernon. Double plays—Lucadello to Berardino to Cullenbine; Vernon (unassisted); Berardino to Cullenbine; Lewis to Early to Leonard to Archie; Clift to Cullenbine. Left on bases—Washington, 4; St. Louis, 11. Bases on balls—Leonard, 3; Caster, 1; Ostermueller, 1. Hits—Caster, 6 in 5 innings; Ostermueller, 3 in 4. Hit by pitcher—Leonard (Grace). Losing pitcher—Caster. Umpires—Passarella, Rommel, and Basil. Time—1:52. Attendance—899.

CYO Rookie Cyclists Get Chance in Races Tonight

Novices and juniors, rookies of the amateur bike races held every Wednesday night in Humboldt park sponsored by the Catholic Youth organization, will be featured in tonight's races at 8:30 in a special program.

Chicago Firemen to Meet Glenview Boosters Tonight

The Chicago Firemen will battle Freddie Leuth's Glenview Boosters tonight in Roosevelt park in Glenview. The game will begin at 8:30 o'clock.

1,500 SEATS AT $1
ON SALE AT 7 O'CLOCK
BOXING TONIGHT
Chicago Stadium
NEW OUTDOOR ARENA
1800 W. MADISON ST.
TO BEAT THE AVAILABLE
BECKWITH
vs.
BURMAN
8—10 ROUND BOUTS
Prices $1 $2 $3 Plus Tax
TICKETS INSIDE IN CASE OF RAIN

They Battle Tonight

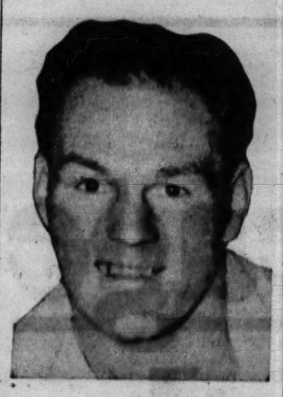

Red Burman, rugged Baltimore heavyweight, who meets Booker Beckwith in the main bout of a fight card in the Chicago Stadium's outdoor arena tonight.

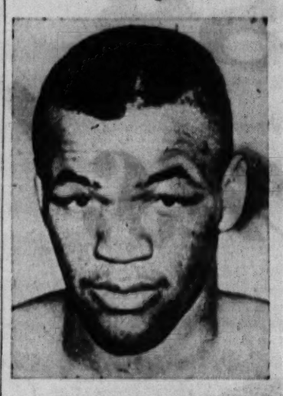

Booker Beckwith of Gary, former Golden Glover, who meets his sternest test when he faces Burman tonight. He will be seeking his 17th straight victory.

Beckwith to Face Big Test —Red Burman

BY FRANK MASTRO.

Booker Beckwith tonight will resume his campaign as a light heavyweight and heavyweight championship threat in a 10 round bout against Clarence [Red] Burman, rugged heavyweight fighter of Baltimore, in the Chicago Stadium's outdoor arena, Madison and Wood streets.

Beckwith, who will be seeking his 17th consecutive triumph in what is expected to be his hardest test, will raise his classification in both weight divisions if victorious, Joe Triner, president of the National Boxing association, said yesterday.

In the current NBA ratings the 1938 international and intercity Golden Gloves middleweight title holder from Gary is listed among the first ten 175 pounders and is mentioned among the heavyweights.

Lacks Experience.

Altho Beckwith has shown impressively in recording his chain of victories, especially while knocking out Altus Allen and beating Solly Krieger, once world middleweight ruler, fight judges do not believe the 21 year old Negro has sufficient experience to cope with the highly regarded Burman.

Competition with some of the greatest boxers in the game, including Heavyweight Champion Joe Louis, against whom Red lasted five rounds last January, should be sufficient guarantee for fans that Beckwith will not win this evening's adventure by awing the roughhouse Red.

May Be Moved Inside.

In case of rain the card will be moved indoors to the adjacent Stadium building.

Sixteen hundred unreserved seat tickets will go on sale at the west side arena at 7 p. m. Supporting matches:

Johnny Kapovich, Baltimore, vs. Altus Allen, Chicago [10], heavyweights.

Annunzio Ferraro, Milwaukee, vs. Robert Earl, Chicago [6], 138.

Joey Pirrone, Cleveland, vs. Matt Dougherty, Milwaukee [6], 135.

Moose Kennedy, Gary, vs. Bill Cowan, Elgin [4], heavyweights.

PROBABLE MAJOR LEAGUE PITCHERS IN GAMES TODAY

New York, Aug. 26 (AP).—Probable pitchers in the major leagues tomorrow with won and lost records:

NATIONAL LEAGUE.

Chicago at Boston [2]—Passeau [12-11] and Raffensberger [0-0] vs. Salvo [4-11] and Javery [6-7].

Cincinnati at Brooklyn [night]—Vander Meer [12-10] vs. Higbe [17-8].

St. Louis at New York [night]—Warneke [14-7] vs. Hubbell [10-7].

Pittsburgh at Philadelphia—Lanning [8-8] vs. Blanton [6-10].

AMERICAN LEAGUE.

Washington at Chicago—Chase [4-14] vs. Rigney [9-10].

New York at St. Louis [night]—Donald [7-4] vs. Niggeling [5-6].

Boston at Detroit—Grove [7-5] vs. Newhouser [9-9].

Philadelphia at Cleveland—Babich [2-7] or Ferrick [8-7] vs. Gromek [0-1].

DODGERS DEFEAT CARDS, 7-3, THEN LOSE SECOND, 3-1

Brooklyn Maintains Lead of 1½ Games.

Brooklyn, N. Y., Aug. 26 (AP).—Battling in terrific heat before a crowd of 39,107, the Brooklyn Dodgers and the St. Louis Cardinals again divided a double header today to preserve Brooklyn's one and one-half game lead in the National league.

The Dodgers walloped the Cards, 8 to 3, in the first game behind fine pitching by Curt Davis, and then dropped the second session, 3 to 1, in eight innings. Two successive errors by Shortstop Peewee Reese helped the Cards to all their runs as Mort Cooper yielded only seven hits. Dark storm clouds rolled over the field in the first half of the ninth inning of the second game, halting play.

The first game was very nearly a rout. The Dodgers spread their 12 hits into every inning except one in an assault on four pitchers. Billy Herman had a perfect turn at bat with a single, double, triple, walk, and sacrifice. He made his double in the first inning off Lefty Max Lanier. Joe Medwick then came thru with a triple and Ex-Cub Augie Galan singled. This accounted for two runs. Reese singled home one in the third. Davis himself hit a home run to lead off the fourth against Clyde Shoun and Herman tripled, then scored on a fly by Cookie Lavagetto.

ST. LOUIS.	Ab	R	H	P	A	BROOKLYN.	Ab	R	H	P	A
Brown,3b	4	0	0	1	1	Walker,rf	4	0	1	1	0
Hopp,cf	4	0	0	1	0	Wasdell,rf	0	1	0	0	0
Padgett,lf	4	0	1	2	0	Herm'n,2b	3	2	3	2	3
Mize,1b	4	1	3	9	1	Dav's,1b,3b	3	0	2	8	0
Tripplett,rf	4	0	3	1	0	Medwick,lf	3	0	0	3	0
Crespi,2b	4	0	0	2	3	Galan,cf	3	0	1	2	0
Marion,ss	3	0	0	1	3	Camilli,1b	3	1	1	10	0
Mancuso,c	2	0	0	4	0	Reese,ss	3	0	0	2	1
Lanier,p	2	0	0	0	1	Owen,c	3	0	0	3	0
Shoun,p	1	0	0	0	0	Davis,p	3	1	1	0	4
Lumbert,p	0	0	0	0	1						
V. C'ber,c	0	0	0	0	1						
Crouch,p	0	0	0	0	1						
	*34	3	7	24	14		30	8	12	27	10

*Crabtree batted for Mancuso in seventh and Young for Crouch in ninth.

St. Louis	200 100 000—3
Brooklyn	201 220 01*—8

Error—Reese. Runs batted in—Medwick, Galan, Reese, Mize (3), Davis, Lavagetto (2), Camilli (2). Two base hits—Herman, Padgett (2), Mize, Lavagetto. Three base hits—Medwick, Herman. Home runs—Davis, Camilli, Mize. Sacrifices—Galan, Owen, Herman. Double plays—Herman to Reese to Camilli; Marion to Crespi to Mize. Left on bases—St. Louis, 8; Brooklyn, 6. Bases on balls—Lanier, 2; Shoun, 2; Lumbert, 1; Davis, 1; Crouch, 3. Struck out—Lanier, 1; Crouch, 1; Davis, 5. Hits—Lanier, 5 in 3 innings; Shoun, 3 in 1 (none out in fifth); Lumbert, 2 in 1; Crouch, 2 in 3. Losing pitcher—Lanier. Umpires—Dunn, Magerkurth, Klem, and Stewart. Time—2:17.

SECOND GAME.

ST. LOUIS.	Ab	R	H	P	A	BROOKLYN.	Ab	R	H	P	A
Brown,3b	3	0	1	2	0	Walker,rf	3	0	1	3	0
Hopp,cf	4	0	1	3	0	Herman,2b	4	0	0	2	1
Padgett,lf	4	0	1	1	0	Galan,cf	3	0	2	2	0
Mize,1b	4	0	1	7	0	Owen,c	3	0	0	7	0
Crabtree,rf	4	0	1	2	0	Camilli,1b	3	1	1	5	0
W.Coop'r,c	4	0	0	8	1	Riggs,3b	4	0	2	2	3
Crespi,3b	4	0	0	1	2	Medwick,lf	4	0	2	3	0
Marion,ss	3	0	0	1	3	Reese,ss	3	0	0	3	1
M.Coop'r,p	3	0	0	0	4	Franks,c	3	0	0	1	0
						Meiser,cf	3	0	0	1	0
						Fitz'mm's,p	2	0	0	0	5
						French,p	0	0	0	0	0
	32	0	5	24	15		*30	1	7	24	10

*Wasdell batted for Fitzsimmons in seventh.

St. Louis	000 000 30—3
Brooklyn	000 000 01—1

[Called, darkness.]

Errors—Reese (2). Runs batted in—M. Cooper, Hopp (2), Camilli. Two base hit—Hopp. Home run—Camilli. Stolen base—Reese. Sacrifice—Marion. Double plays—Fitzsimmons to Reese to Camilli; M. Cooper to Crespi to Mize. Left on bases—St. Louis, 6; Brooklyn, 9. Bases on balls—M. Cooper, 4; Fitzsimmons, 1. Struck out—M. Cooper, 2; Fitzsimmons, 2; French, 3. Hits—Fitzsimmons, 8 in 7 innings; French, 0 in 1. Losing pitcher—Fitzsimmons. Umpires—Magerkurth, Stewart, Klem, and Dunn. Attendance—39,107. Time—2:18.

BRAVES, 4-1; PIRATES, 3-6.

Boston, Mass., Aug. 26 (AP).—After Jim Tobin gained his 11th victory for the Boston Braves by limiting Pittsburgh to four hits and a 4 to 3 triumph the Pirates pounded three of his battery mates for a 6 to 1 victory to divide today's double header.

PITTSBURGH.	Ab	R	H	P	A	BOSTON.	Ab	R	H	P	A
Handley,3b	4	0	0	1	3	Sisti,2b	3	1	1	3	0
V'ghan,ss	3	1	0	1	3	Cooney,cf	4	1	3	2	1
Elliott,lf	4	0	2	2	0	Gremp,rf	4	0	3	1	0
Stewart,lf	3	1	2	2	0	D'm'ree,rf	4	1	2	2	0
F'cher,1b	4	0	0	9	0	West,lf	3	0	1	3	0
Martin,2b	3	0	1	4	4	Miller,ss	3	0	0	1	3
DiM'gio,cf	3	0	2	1	0	R'berts,2b	4	0	1	2	4
Davis,c	3	0	0	2	1	Berres,c	3	0	1	2	0
Wilkie,p	3	0	1	0	3	*Rowell	0	1	0	0	0
						M'tag'ry,c	0	0	0	0	0
						Tobin,p	4	0	0	0	5
	30	3	4	24	15		32	4	13	27	13

*Ran for Berres in eighth.

Pittsburgh	300 300 000—3
Boston	011 010 01*—4

Runs batted in—DiMaggio (3), West (2), Gremp, Demaree. Two base hits—Gremp, Demaree. Three base hit—DiMaggio. Sacrifices—Sisti, Gremp, West. Double plays—DiMaggio to Martin to Fletcher; Handley to Martin to Fletcher. Left on bases—Pittsburgh, 8; Boston, 12. Bases on balls—Wilkie, 3; Tobin, 3. Struck out—Wilkie, 2; Tobin, 2. Umpires—Jorda, Barr, and Sears. Time—1:55.

SECOND GAME.

PITTSBURGH.	Ab	R	H	P	A	BOSTON.	Ab	R	H	P	A
Handley,3b	5	1	2	0	1	Rob'ge,3b	4	0	0	1	1
Vaugh'n,ss	5	1	2	2	3	Cooney,cf	2	0	0	1	0
Elliott,rf	4	0	3	3	0	Gaman'a,p	1	0	0	0	2
Stewart,lf	4	0	3	1	0	Hutch'ns,p	1	0	0	0	2
Fletch'r,1b	3	0	1	8	0	Hassett,1b	4	1	2	11	0
Gustine,2b	3	0	1	4	0	Wagner,rf	4	0	1	1	0
DiMaggio,cf	3	0	1	4	0	West,lf	4	0	1	1	0
Lopez,c	4	1	1	5	0	Rowell,2b	4	0	1	1	0
Butcher,p	4	1	1	0	4	Miller,ss	4	0	1	3	4
						Berres,c	3	0	1	5	0
						Monti'y,c	0	0	0	2	0
						Erick'n,p	0	0	0	0	0
						Moore,cf	0	0	0	0	0
	35	6	13	27	13		33	1	6	27	13

Pittsburgh	010 030 011—6
Boston	000 000 001—1

Error—Fletcher. Runs batted in—Lopez (2), Elliott, Stewart, Gustine, DiMaggio, West. Two base hits—Elliott, Stewart, DiMaggio, West. Three base hits—Fletcher. Home runs—Lopez, DiMaggio. Stolen bases—Handley, Elliott. Sacrifices—Elliott, Errickson. Double plays—Vaughan to Gustine to Fletcher; Lamanna to Miller to Hassett; Hutchins to Miller to Hassett. Left on bases—Pittsburgh, 9; Boston, 6. Bases on balls—Butcher, 1; Lamanna, 2. Struck out—Butcher, 4; Errickson, 3; Lamanna, 1; Hutchins, 1. Hits—Errickson, 7 in 5 innings; Lamanna, 2 in 1 2-3; Hutchins, 4 in 2 1-3. Losing pitcher—Errickson. Umpires—Barr, Sears and Jorda. Time—1:56. Attendance—3,527.

Swimmers to Marry

Adolf Kiefer, national backstroke swimming champion, and Joyce Kainer, 3744 North Harding avenue, who will be married Friday, pose on diving board at Chicago Towers club. Miss Kainer is a member of the club's water ballet team. [TRIBUNE Photo.]

Alexander Is Amateur Golf Medal Winner

[Continued from first sports page.]

hole battle for the last seven places in the match play bracket of 64.

The winners of the seven places, all with par fours on the first extra hole, were Ted Gwin of Tulsa; R. S. Durkes, Portland, Ore.; Gene Dahlbender, Atlanta; Neil Croonquist, Minneapolis; Harold Stewart, Detroit; Richard Allman, Philadelphia, and Bobby Riegel, Houston, Tex. Art Pomy of Detroit and F. S. Wilcox of Wilmington, Del., lost out with 5s and Morris Fisher of Council Bluffs, Ia., had a 6.

The cards for Alexander and Burke follow:

Par—Out	445	534	454—36		
Alexander	445	534	534—37		
Burke	444	444	444—36		
Par—In	443	444	454—36	72	72—144
Alexander	543	543	574—40	77	67—144
Burke	553	554	454—41	77	68—145

Pairings for tomorrow's first round of match play in the National Amateur golf tournament with 36 hole qualifying scores follow:

UPPER HALF.

Arthur L. Doering Jr., Chicago, [154] vs. Raymond E. Brownell, Del Monte, Cal., [155].

Bruce McCormick, Glendale, Cal., [154] vs. John Kraft, Denver, [155].

Skee Riegel, Glendale, Cal., [152] vs. Mario Gonzales, Sao Paulo, Brasil, [152].

Clancy Miller, Kansas City, Mo., [158] vs. Grover D. Poole, Raleigh, N. C., [158].

Robert Riegel, Houston, Tex., [159] vs. Johnny Goodman, Omaha, [148].

John Jacobs, Cedar Rapids, Ia., [152] vs. Lynford Lardner Jr., Oconomowoc, Wis., [150].

Ralph Bogart, Washington, D. C., [158] vs. Walter Burkemo, Evanston, Ill., [156].

Frank Strafaci, Great Neck, N. Y., [157] vs. Jack Hoerner, Glenview, Ill. [158].

Steve Kovach, Pittsburgh, [155] vs. Pvt. Charley Yates, Atlanta, [154].

Harold H. Mandly, Avon, Conn., [154] vs. Fred Haas Jr., New Orleans, [156].

Stewart M. Alexander Jr., Burlington, N. C., [144] vs. Johnny Fischer, Cincinnati, [151].

Ben Cowdery, Omaha, [155] vs. Harry Haverstick Jr., Lancaster, Pa., [157].

Merle Greiner, Evanston, Md., [152] vs. Earl Christiansen, Coral Gables, Fla., [155].

Alex Welsh, Rockford, Ill., [156] vs. Marvin [Bud] Ward, Spokane, Wash., [148].

Johnny Krutilla, Dyer, Ind., [158] vs. Thomas Goodwin, Briar Cliff Manor, N. Y., [155].

Richard S. Dukes, Portland, Ore., [159] vs. Glenn Oatman, Kansas City, Mo., [153].

LOWER HALF.

Hal Stone Jr., Bloomington, Ill., [157] vs. Dan Carmichael, Columbus, O., [156].

Richard Allman, Philadelphia, [159] vs. Harold Stewart, Orchard Lake, Mich., [159].

Ted Gwin, Tulsa, Okla., [159] vs. Ellsworth Vines, San Gabriel, Cal. [150].

Ted Bishop, Auburndale, Mass., [149] vs. Bill Welch, Houston, Tex., [156].

Richard D. Chapman, Mamaroneck, N. Y., [152] vs. Lou Jennings, Portland, Ore., [151].

Eugene Dahlbender, Atlanta, Ga., [159] vs. Rodney Bliss Jr., Omaha, [153].

Jack E. Shields, Tulsa, Okla., [153] vs. Kewin A. McClure, Shreveport, La., [156].

John P. Burke, Chicago, [145] vs. Robert Cochran, St. Louis, [151].

B. Patrick Abbott, Pacific Palisades, Cal., [157] vs. John S. Vavra, Cedar Rapids, Ia., [157].

Francis J. Fleming, Oklahoma City, Okla., [157] vs. Wilford Wehrle, Chicago, [157].

Harry Todd, Dallas, Tex., [157] vs. James F. Lewis Jr., Toledo, O., [156].

Matthew Zadalis, Ralston, Neb., [158] vs. Robert H. Busler, Kansas City, Mo., [158].

Lloyd H. Ramsey, Lexington, Ky., [156] vs. Frank Allen, Pittston, Pa., [156].

Ray Billows, Poughkeepsie, N. Y., [158] vs. Arthur K. Atkinson Jr., Mamaroneck, N. Y. [158].

Dee Replogle, Oklahoma City, Okla., [156] vs. Neil Croonquist, Minneapolis, Minn., [159].

Neil E. White, Port Chester, N. Y., [152] vs. George W. Sharpe Jr., Columbia, S. C., [158].

Exhibition Scores

AT KANSAS CITY, MO.

New York, [A. L.]	000	000	100	1	4 1
At Kas. City, [A. A.]	000	000	101	2	7 1

Batteries—Stanceu and Silvestri; Candini, Gerheauser, and Kearse, Robinson.

Minor Leagues

AMERICAN ASSOCIATION.

	W.	L.	Pct.		W.	L.	Pct.
Columbus	86	51	.628	Toledo	72	67	.518
Louisville	78	60	.565	Ind'apolis	61	77	.442
Min'apolis	74	63	.540	St. Paul	58	80	.420
Kas. City	73	62	.541	Milw'kee	48	90	.348

YESTERDAY'S RESULTS.

AMERICAN ASSOCIATION.

Columbus, 8-3; Minneapolis, 0-6.
St. Paul, 4-4; Toledo, 0-2.
Milwaukee, 9; Louisville, 3.
Indianapolis-Kansas City, not scheduled.

INTERNATIONAL LEAGUE.

Baltimore at Jersey City, postponed; rain.
Newark, 3-1; Syracuse, 1-0.
Rochester, 10; Toronto, 1.
Montreal, 2; Buffalo, 1.

TEXAS LEAGUE.

Beaumont, 4; Oklahoma City, 0.

SOUTHERN ASSOCIATION.

Knoxville, 13; Memphis, 7 [first game].
Birmingham, 13-10; Chattanooga, 1-2.
Little Rock, 6-7; Nashville, 3-5.
Atlanta, 6; New Orleans, 5.

WISCONSIN STATE LEAGUE.

LaCrosse, 8; Oshkosh, 7.
Green Bay, 15; Fond Du Lac, 2.
Sheboygan, 7; Appleton, 6 [first game].
Sheboygan, 7-6; Appleton, 6-2.

TEXAS LEAGUE.

Dallas, 5-7; Houston, 4-8.
Fort Worth, 3; San Antonio, 2.
Shreveport, 6; Tulsa, 0.
Beaumont, 4; Oklahoma City, 0.

MICHIGAN STATE LEAGUE.

Muskegon, 15; Lansing, 1.

THREE EYE LEAGUE.

Waterloo, 5-0; Decatur, 1-2.
Evansville, 5-12; Madison, 0-5.
Clinton, 5; Moline, 4.
Springfield, 11; Cedar Rapids, 8.

NORTHERN LEAGUE.

Duluth, 7-6; Grand Fork, 0-7.
Wausau, 7; Fargo-Moorhead, 1.
Superior, 7; Winnipeg, 6. [First game.]

PACIFIC COAST LEAGUE.

San Diego, 5; Sacramento, 3.
Hollywood, 6; Oakland, 3.
San Francisco, 4; Los Angeles, 3.
Seattle, 7; Portland, 2.

White Sox and Senators Open Series Today

BY EDWARD BURNS.

The White Sox and the Washington Senators will open a two game series in Comiskey Park this afternoon, the visit concluding the calls by eastern teams to Chicago until next spring.

Johnny Rigney, who made five futile tries for his ninth victory, then got hot to score two three single shutouts his last two times out, this afternoon will seek to splatter a quantity of whitewash on the Senators.

Commerce

Chicago Daily Tribune.

THE WORLD'S GREATEST NEWSPAPER

Finance

WEDNESDAY, AUGUST 27, 1941.

CHRYSLER ARMS PLANTS RAP OUT RHYTHM OF WAR

Visitors See Tanks and 1942 Autos.

BY PHILIP HAMPSON.
[Chicago Tribune Press Service.]

Detroit, Mich., Aug. 26.—A twofold demonstration of the part the Chrysler corporation is taking in the national economy was given here today.

K. T. Keller.

First, officials of the company showed the great progress made in the part they were asked to perform in rearming the nation. Second, they gave a private display of an entirely new line of automobiles for 1942, details of which are to be announced publicly in a few weeks.

The high spot in an all day tour of the vast Chrysler arms plants, which was led by K. T. Keller, president, was a tank rodeo at the newly completed 20 million dollar tank arsenal. Six 28 ton medium tanks, with cannons and machine guns roaring, were put thru maneuvers at the proving ground.

Tanks Do Their Stuff.

Four of the tanks disappeared into a big crater—a synthetic shellhole—and then crawled out at dizzy angles. The 400 horsepower engines propel the monsters at 25 miles an hour. Armament includes six guns, including a 75 mm. cannon.

At one side of the tank proving ground is the vast arsenal for which the ground was broken only last November. Keller said production is on schedule and the rated capacity is five tanks a day. Acres of machines form the thousands of parts which go into the tanks. Along one side of the building are three assembly lines and there, as far as the eye can reach, are tanks in various stages of building. Once off the assembly they go thru 73 miles of testing.

Trucks Can Take It.

Almost as spectacular as the tank performance was a demonstration of what trucks for the army may have to take. O. M. [Frenchy] Raes drove them over ground as rough as that over which the tanks traveled, and thru a deep hole at the bottom of which was sticky mud several feet deep.

A stop was made at the plant in which Chrysler is to build Martin bomber fuselages and noses. Before these parts are shipped to assembly plants, the fuselages will be equipped with fully completed pilot's quarters. In the fuselages alone 11,500 parts will be required, compared with about 2,500 that go into the average automobile. Production is scheduled for the not far distant future.

At another plant was seen the preliminary work for the production of the Bofors anti-aircraft guns, which are capable of firing about 120 shells a minute.

55,000 Vehicles Shipped.

Reviewing Chrysler's efforts in its 400 million dollar arms program, Keller said that shipments of army vehicles already have exceeded 55,000, and 250 new army trucks and cars are coming out of the Dodge plant daily. The 1,700 engineers and technicians in the corporation's laboratories are devoting 85 per cent of their energies to arms work.

Most important of the development activities is the designing of a 2,000 horsepower air cooled aviation engine and a 500 horsepower liquid cooled tank engine. Other developments include work on a new airplane landing gear strut and propulsion machinery for cargo ships.

Keller disclosed that nearly two million hours of tool work were required in preparing the way for assembly of the fuselages.

Some War Fruit Ripens.

"The nation's defense program—and I would say that our area is fairly typical of that of the nation—is in that phase where you have fruit coming off some of the trees," Keller said. "On the other hand we have a lot of this preparatory work, which is hard to see, coming to full development.

"It is the productivity of the country and the skill and experience with which war machines are engineered that are going to decide the outcome of this terrible thing that is going on in the world today."

Discussing the automobile situation, Keller said that he is glad the government has made up its mind as to what the curtailment of production shall be, because the decision makes possible an orderly program.

SILK WRAPS WIRE AND NOT LADIES' LEGS IN WAR ERA

Belden Manufacturing company, Chicago and Richmond, Ind., manufacturer of electrical wiring and other products, reported yesterday the receipt of its first shipment of silk released under federal priorities regulations.

H. W. Clough, vice president, said a special order, sufficient for 10 days' supply of pure tram silk, arrived Monday. Production of unusually fine sizes of magnet wire requiring the silk for insulation had been curtailed for the preceding 10 days because of dwindling silk supplies, he said.

The wire is used by Belden's customers in the manufacture of precision instruments and controling devices and in small electric drills. All these products are employed by the aircraft, tank, and other armament industries.

★SMALL BUSINESS★ MAN'S DEPARTMENT

This department is prepared to help the small business man who is seeking information on priorities, substitute materials, and related subjects. Inquiries should be directed to the Small Business Man's department, Chicago Tribune, Chicago, Ill. All inquiries will be given careful attention. Letters on subjects of broad interest will be published and commented upon.

The distress of small business cut off from vital material supplies, as related in personal experiences to the Small Business Man's Department, yesterday evoked responses of old fashioned neighborly helpfulness.

A manufacturer of electrical control switches telephoned and said he had read of the tool and die concern that was losing its business because of priority controls.

"I would like to get in touch with the tool and die enterprise," he said. "I think I could use it on some subcontracting. I have quite a load of government orders and I don't have enough tool and die making facilities."

This department thereupon notified the tool and die concern to communicate with the electrical company.

Names Not Given to Outsiders.

The names of inquirers are not disclosed to outsiders. Information that may be helpful to inquirers is transmitted to them to use as they see fit.

Another offer to keep small plants busy with orders for which materials could be obtained under preference ratings was made by a sales representative of several wrench companies. He said he was able to obtain large contracts for aircraft motor wrenches but had been unable to find a manufacturer who has the available facilities.

He asserted that factories with drop hammers and light forging equipment could undertake the manufacture of the special type of wrench which is in demand by airplane and ordnance makers. He explained that the companies he represents are working full capacity on standard types of wrenches and do not wish to change their dies and retool for the special wrench.

Plight of Salesmen Revealed.

The plight of salesmen whose companies no longer can fill new orders was illustrated by the following letter of a salesman for a brass, copper, and aluminum products company:

"There are many thousands of salesmen, who, after much effort, have built up a clientele, now see their efforts dissipated and no means provided for the alleviation of their distress."

So many phone calls on priorities are being received at the field office of the Office of Production Management in the Federal Reserve bank building that it was necessary to restrict local calls to Harrison 2320, the federal reserve bank number, in order to leave the field office line open for long distance messages.

The priorities office in Chicago has been flooded with questions from manufacturers, warehousemen, jobbers, and others asking for methods of obtaining the preference ratings. The steel priority order which goes into effect Sept. 1, added to this load. Forms PD 73 required under the steel priority order may be obtained by writing to the Small Business Man's department.

EXHIBITS AND BLUEPRINTS.

I would like to bid on government contracts, but I do not have any exact idea of the kind of items I might be able to make. Where can I get blueprints or a model?

Answer: The Defense Contract Service, 164 West Jackson boulevard, has available the specifications for many items needed by the military services. The army's Chicago ordnance district maintains an exhibit at the First National Bank building of small artillery, bombs, explosives, and other items. These offices may be visited by the manufacturer who wishes to obtain a definite idea of what his plant may be able to produce for the government.

FOODS.

What kinds of items are listed in the defense contract bulletins of government purchasing requirements?

Answer: An examination of the list reveals a wide variety of items. A few are canned prunes, teak, pickles, screwdrivers, binnacles, paint thinner, nails, wrenches, mosquito nets, felted mattresses, tractors, electric furnaces, and sleeping bags.

Asks Aid Thru Orders

Washington, D. C., Aug. 26 (AP).—Representative John D. Dingell [D., Mich.] has introduced a bill to grant preferential treatment in allocation of national armament contracts to manufacturers adversely affected by the priorities program of raw material distribution. The bill provides that manufacturers whose activities are curtailed because of inability to obtain materials shall "thereafter be given preference in the award of negotiated contracts by the United States," and in the subcontracting of large defense orders.

New Sacrifice for the Public Hinted by OPM

[Chicago Tribune Press Service.]

Washington, D. C., Aug. 26.—An all day symposium on priorities, held today by the Office of Production Management and attended mostly by newspaper and magazine writers, was interpreted as foreshadowing further reductions in materials and commodities for civilian use because of the rearmament program. The speakers, officials of the OPM, warned of a growing shortage of materials and hinted that Americans must prepare for new sacrifices and privations.

They urged that to "lessen the shock," the newspapers, magazines, trade journals, and other periodicals keep the people fully informed of the various reasons for cutting down on the civilian use of certain materials. For their part, the officials promised full coöperation in dealing out information and answering questions, both as to the mechanics of priorities and the use of substitute materials wherever possible.

Would Avoid Adverse Reaction.

Observers viewed the conference and the promises of coöperation by the officials as a reflection of the desire of administration leaders to prevent an adverse public reaction as the shortages of materials become more acute.

Approximately 250 men and women attended the morning and afternoon sessions in the auditorium of the United States Chamber of Commerce. Officially, it was explained that the meeting was scheduled in recognition of the growing importance of priorities in every day life. The meeting was intended to acquaint the correspondents with the background of the complex priorities system which has sprung up in recent months as a result of the government's effort to make components of war articles available to armament plants.

Edward R. Stettinius Jr., priorities director of the OPM, who welcomed the conferees, asserted that "strategic materials are as tight as can be," and that the demand for such materials as nickel far exceeds the supply.

Speaks of Civilian Needs.

"Meanwhile," he said, "certain civilian activities must go on. A certain amount of nickel must be released to make stainless steel for such things as surgical instruments. Copper must be used to repair power plants. We are striving to work out a system whereby all vital needs can be met and we have made rapid advances in eliminating confusion."

Dr. R. E. McConnell of OPM's conservation section, said the nation is on the way to a war economy and is just beginning to get a glimpse of the dislocations that are coming. It is not a pleasant outlook, he added.

"We have resources for guns and butter, but not for all the guns and butter we can use," said Dr. McConnell. "If we get all the guns we need we cannot have as much butter as we have been used to.

"But if we keep the people informed as to our progress and the reasons for depriving them of certain materials and commodities it will help to lessen the shock which will come when they fully realize what is in store for them."

In reply to a question, he said he could see no drop in the demand for strategic materials as early as next July. However, he added, the OPM hopes to establish a clearing house of information for substitute materials that can be used to reduce demand for those needed in rearmament.

SUPER PRIORITY BOARD HEADED BY WALLACE REPORTED CONSIDERED

Washington, D. C., Aug. 26 [Special].—President Roosevelt was reported in reliable quarters today to be considering appointment of a super priorities board, headed by Vice President Henry A. Wallace, to coordinate the allocation of materials and supplies for military, lend-lease, civilian, and export needs.

Roosevelt said at his press conference that studies of the jurisdictional conflicts between the Office of Production Management and the Office of Price Administration and Civilian Supply have been concluded and that a new executive order, redelegating the priorities powers granted in the Vinson act, was being prepared and may be signed within 24 hours.

The studies have been conducted by Judge Samuel Rosenman of New York, long a Rooseveltian brain truster. The President made it plain that Judge Rosenman's study would result in more than a mere reshuffle of the OPM and OPACS priorities functions, and this lent credence to the reports that one of the proposals before him would create a seven member "General Requirements board."

The membership of this board, it was reported, would include Harry L. Hopkins, lend-lease administrator; William S. Knudsen, OPM director general; Leon Henderson, OPACS administrator; Secretary of War Henry L. Stimson; Sidney Hillman, OPM associate director general, and Secretary of the Navy Frank Knox, in addition to Wallace.

COURT MAY DROP BAN ON HOUSING STOCK PAYMENT

Judge Peter A. Schwaba indicated yesterday he would dissolve a temporary injunction issued last week to enjoin three directors of Chatham Park, Inc, $2,500,000 housing project at 83d street and Cottage Grove avenue, from issuing 1,780 shares of stock to the Regan Contracting corporation to cover excess costs incurred by the firm in constructing the project.

The directors, Robert G. Regan, head of two construction companies; Henry Crown, chairman of the board of Material Service corporation, and Attorney Preston Boyden, said to be a director of both Regan companies, agreed not to issue the stock until an accounting suit brought by stockholders who obtained the injunction is settled.

The stockholders' suit accused the three directors and two Regan companies of conspiring to profit illegally thru the stock transaction.

Chicago Area Alien Property Census Starts

BY LELAND FORRESTER.

The Federal Reserve Bank of Chicago has started on the immense task of taking a census of all property in this district owned by foreign nationals, Clifford S. Young, president of the bank, announced yesterday.

Every type of property or evidence of ownership of property will be listed in what is said to be the most comprehensive survey of alien owned property ever made in this country. All of the 12 reserve banks are conducting the survey in their respective districts as the fiscal agents of the federal treasury.

The purpose of the census is to compile property ownership data to facilitate administration of foreign funds controls under Presidential orders freezing the American assets of numerous nations invaded by, or in sympathy with, the axis powers.

Senior Officers in Charge.

Young sent to all member and nonmember banks in the 7th [Chicago] reserve district a letter directing each bank to place a senior officer in charge of foreign funds control problems affecting the bank.

Young's letter quoted from a treasury telegram a statement that foreign funds control "places important responsibilities on every bank thruout the nation, no matter how small and no matter how few of its clients are foreign nationals or have financial transactions with foreign nationals."

About 50,000 reports are expected to be filed in this district, and about 250,000 forms will be required. Foreign nationals individually, trustees or agents, and others affected by the program may obtain the forms from commercial banks.

Citizenship Is Not Involved.

The reserve bank's assistant counsel, Paul C. Hodge, who is handling legal matters in the census work, emphasized that the question of citizenship is not involved in the census. He said that even an American citizen must list his property as a foreign national if he was domiciled in a foreign country and did not return to the United States before June 17, 1940. This does not apply to Americans who were merely visiting or vacationing abroad, and no fulltime resident American citizen is required to file his holdings of any property, domestic or foreign, such as foreign bonds.

On the other hand, even an unnaturalized foreigner will not be required to list his property if he has been domiciled in the United States since June 17, 1940, and intends to continue living in this country.

Properties to Be Listed.

Following is a brief summary of the all-inclusive classifications of property which must be listed if held by a foreign national as defined in the regulations:

Bullion, currency and coin, demand deposits payable in the United States; other deposits payable in the United States; United States government obligations; state, municipal, and other local government obligations; bonds of domestic corporations; common stocks of domestic corporations; preferred stocks of domestic corporations; foreign securities held in the United States, warrants, scrip, rights, and options; other securities, checks, drafts, acceptances, notes.

Letters of credit, debts, claims, demands, contracts, warehouse receipts, bills of lading, options and futures in commodities, goods for business use [except jewelry for business use], jewelry as personal property, precious stones, precious metals, machinery, equipment, and live stock for business use.

Objects of art and furnishings for personal use; liens on and claims to personal property; lands and buildings for personal use or other than for personal use; mortgages on real property; other rights to land, patents, trademarks, copyrights, inventions, franchises, concessions, licenses, permits, interests in estates and trusts, interests under partnership and profit sharing agreements; surrender value of insurance policies, present value of annuities, and other property not classifiable under the other types.

Reports must be filed by nationals themselves, by persons having property of nationals, by organizations whose securities are held by nationals, and by persons acting as agents or representatives of nationals. However, no report is required on the property of any national which was valued at less than $1,000 on given dates, except that the exemption does not apply to leases of safe deposit boxes, patents, partnerships, etc.

In the case of nationals of all foreign countries except Japan and China, the census will show holdings as of June 1, 1940, and June 14, 1941. Nationals of Japan and China also must list holdings as of July 26, 1941.

The reserve bank's foreign funds control department is in the charge of Neil B. Dawes, assistant vice president. The census taking organization is a division of the department and is under the supervision of Leland Foster.

Redemption Notice
ALLIED OWNERS CORPORATION
First Lien Cumulative Income Bonds Due July 1, 1958.

NOTICE is hereby given by the undersigned that the above described bonds in the principal amount of $214,500, bearing numbers listed below, have been drawn by lot for redemption on September 19, 1941, in accordance with Article IV of the Indenture dated June 13, 1935:

M 42	M 2231	M 4069	M 5471	M 6622	D 20
282	2235	4083	5488	6676	36
283	2239	4102	5537	6688	67
345	2245	4149	5551	6692	70
347	2249	4153	5576	6695	91
363	2271	4161	5646	6810	115
390	2308	4176	5654	6831	177
391	2451	4188	5655	6887	187
672	2453	4200	5659	6951	204
854	2460	4211	5661	6955	206
872	2468	4231	5666	7011	221
886	2472	4257	5688	7022	249
932	2474	4260	5694	7306	308
947	2478	4263	5697	7384	334
973	2485	4269	5708	7406	353
975	2488	4322	5745	7409	354
996	2500	4340	5748	7422	398
1052	2522	4404	5760	7426	417
1117	2643	4442	5847	7429	420
1209	2676	4457	5964	7476	434
1394	2760	4461	5971	7477	466
1416	2795	4543	5999	7486	470
1419	2812	4602	6000	7494	480
1471	2830	4696	6001	7538	503
1541	2841	4809	6003	7596	533
1589	2863	4824	6074	7614	565
1599	3013	4853	6109	7640	599
1654	3214	4945	6123	7786	603
1666	3218	4958	6188	7794	614
1827	3254	4961	6225	7802	675
1923	3266	4972	6231	7805	683
1936	3275	4998	6233	7823	722
1937	3276	5117	6251	7854	759
1953	3277	5127	6344	7855	
1954	3692	5128	6346	7914	
1981	3709	5176	6371	7919	
2209	3710	5184	6390	7954	
2210	3736	5231	6502	7964	
2215	3988	5232	6547		
2224	3997	5301	6594		

Said bonds so designated for redemption will be payable on September 19, 1941, at the option of the respective holders thereof at the office of HALSEY, STUART & CO. INC., Paying Agent, 201 South LaSalle Street, Chicago, Illinois, or 35 Wall Street, New York, N. Y., at the principal amount thereof and accrued interest upon surrender of said bonds with all appurtenant coupons maturing after said redemption date.

Interest on said bonds shall cease on said redemption date, September 19, 1941.

ALLIED OWNERS CORPORATION
August 20, 1941.

LAUNCH 2-A-DAY PLAN TO BUILD 556 MORE SHIPS

Forecast 1,400 New Vessels by 1943.

Washington, D. C., Aug. 26 (AP).—Another expansion in the nation's shipbuilding program with a view to turning out two ships a day in 1942 and 1943 was announced today by the Maritime commission.

Within a few hours after President Roosevelt had signed a bill providing $1,698,650,000 in cash and contract authorizations for ships and shipbuilding facilities, the commission reported that it had negotiated for the construction of 23 additional ways and 66 freighters of the "C" design.

Expansion of other existing yards, the commission said, will be authorized as rapidly as practicable.

566 Ships Provided For.

The bill, the commission stated, will make possible the production of 566 additional merchant ships. Previously the commission had authorized the construction of 710 vessels, of which 100 have been delivered.

The commission predicted completion of nearly 1,400 vessels in United States shipyards by the end of 1943.

New ways, averaging about 1 million dollars per way, including the necessary shops, equipment and machinery, were authorized as follows:

South Portland Shipbuilding company, South Portland, Me., two; Bethlehem Steel company, Sparrows Point, Md., two; Alabama Shipbuilding and Dry Dock company, Mobile, eight; Ingalls Shipbuilding company, Pascagoula, Miss., two; Delta Shipbuilding company, New Orleans, La., two; Consolidated Steel corporation, Los Angeles, four; Richmond Shipbuilding corporation, Richmond, Cal., three.

Boat Contracts Listed.

Negotiations have been completed for the construction of "C" boats as follows:

Consolidated Steel, 26 of the C-1 type; Gulf Shipbuilding corporation, Chickasaw, Ala., 16 C-2 type; Ingalls Shipbuilding, 10 C-3 type, and Bethlehem Steel, 14 C-3 type.

The "C" boats were designed before the outbreak of the war and are regarded by the commission as among the world's finest in their class. The three types will average about 10,000 deadweight tons. The cost was estimated at $2,200,000 to $3,000,000 each.

The exact types of the remaining 500 ships in the new program, officials said, has not been fully determined. The final decision will depend on the availability of various types of propelling machinery.

HEARING CALLED ON COLUMBIA GAS SIMPLIFICATION

Washington, D. C., Aug. 26 (AP).—The Securities and Exchange commission tonight ordered proceedings under the so-called "death sentence" of the utility act against Columbia Gas and Electric corporation and four subsidiaries to determine what steps may be necessary for simplification of the system.

Sept. 16 was fixed as a hearing date and these subsidiaries were ordered to respond: Columbia Oil and Gasoline, a non-public utility holding company; Panhandle Eastern Pipe Line, a non-public holding and operating company which produces and transports natural gas by pipe line from Texas and Kansas; Michigan Gas Transmission, which operates gas transmission facilities in Michigan, Ohio, and Indiana as an extension of the Panhandle line, which runs to the Indiana-Illinois border, and Indiana Gas Distribution, which also takes gas from the end of the Panhandle line and distributes it in Indiana.

Department Store Sales and Pay Rolls
INDEX 1923-25=100
Department Store Sales (Monthly)
Industrial Pay Rolls (Monthly)
Note: Figures for Department Store Sales Are Corrected for Seasonality and Therefore Show Changes in Business Irrespective of Season
Sources of Data: Department Store Sales—Federal Reserve Board Industrial Pay Rolls—U. S. Bureau of Labor Statistics
1928 1929 1930 1931 1932 1933 1934 1935 1936 1937 1938 1939 1940 1941

Big Gain This Year

Washington, D. C., Aug. 26 [Special].—Value of department store sales during July increased 24 per cent over July of last year and were 13 per cent above the sales for June, 1941, the board of governors of the federal reserve system reported today. The United States total for the current year thru July was 16 per cent above total sales for the corresponding period in 1940.

Stepup in Use of Freight Cars Urged by Budd

St. Paul, Minn., Aug. 26 (AP).—Ralph Budd, defense transportation commissioner, said today the most desirable way to enlarge the capacity of the nation's transportation plant would be to step up movement of freight cars.

Ralph Budd.

Budd, also president of the Burlington railroad, told the National Association of Railroad and Utilities Commissioners that freight cars actually were moving in trains only a little more than 10 per cent of the time, or about 2½ hours of 24.

Increase of 20 Per Cent.

"If this 2½ hours of actual movement could be increased to 3 hours a day," Budd continued, "it would mean an increase of 20 per cent. The practical approach to this problem, of course, is to reduce the 21½ hours daily that cars are not moving, rather than to increase the already fast train speeds."

Budd predicted the proposed expansion in railroad freight cars to a total of 1,800,000 by Oct. 1, 1942, would fall 100,000 short unless some way is found immediately to supply more steel, iron, lumber, and other essentials.

Tells Threat to Roads.

"It is true the roads have not failed yet, and their record indicates that they will not fail if arrangements can be made promptly for securing the necessary material, but otherwise failure is inevitable," he added.

Budd said that in event of a shortage of railroad transportation it might become necessary to ask removal of state enforced restrictions on the size of trains.

Railroads also are seeking coöperation of state commissioners, he said, in efforts to discontinue certain duplicate or branch line passenger service to allow diversion of that equipment for troop movements.

Call of the String Bean Leaves Salem Deserted

Salem, Ore., Aug. 26 (AP).—Answering calls from growers unable to find pickers to catch the string bean crop at its peak, this capital city's business closed or adopted skeleton staffs today. Hundreds of men and women deserted desk, counter, kitchen, and bridge table to move endlessly down the long rows. All were paid at the rate of $1.25 to $1.50 a hundred pounds.

Strike Threat Settled; Phone Tieup Averted

Washington, Aug. 27 [Wednesday] (AP).—The Federal Conciliation service early today announced settlement of a threatened strike of Western Electric company installation workers. A blanket wage increase of 6 cents an hour was granted some 9,000 employés.

Announcement was made on behalf of the company and the Association of Communications Equipment Workers, an independent union. Company officials estimated the wage boost, together with a new wage progression agreement, represented additional cost of about $1,500,000 annually.

Other terms of the settlement—which averted the possibility of a nation-wide tieup of telephone service—included national recognition of the union as a bargaining agent, new seniority provisions, an arbitration agreement, and the right of the union to reopen wage discussions March 1, 1942, if it sees fit.

Dress Industry Tieup Ends.

New York, Aug. 26 (AP).—The city's dress making industry will resume work on a full scale tomorrow after a one day stoppage that affected 52,000 workers. Harry Uviller, impartial chairman of the industry, late today directed two manufacturers' associations to reopen their plants pending final settlement of their dispute with jobbers.

The contractor groups, the United Popular Dress Manufacturers association and the United Better Dress Manufacturers association, voted the stoppage last night after failing to agree with jobber groups over the method of distributing the cost of a 10 per cent wage increase.

Ship Workers Return.

Kearny, N. J., Aug. 26 (AP).—Nearly 17,000 workers swarmed into the Federal Shipbuilding and Dry Dock company plant today and resumed work on a 493 million dollar defense construction program.

Rear Admiral Harold G. Bowen, new boss of the vast plant taken over Sunday by the navy department on order of President Roosevelt after a 19 day CIO strike, said the men were "working enthusiastically and will attempt to make up lost time."

He said he could not comment on an offer by L. K. Korndorff, president of Federal, to sell the whole business to the government, and referred such queries to the navy department.

Arms Project Tied Up.

Lewis, Del., Aug. 26 [Special].—Work was halted today on a $20,000,000 government armament project at Fort Miles, two miles east of here, by a strike of 600 workmen called out by the Delaware Building Trades council [AFL].

RENT FREEZING CONSIDERED TO PREVENT BOOSTS

Ald. Arthur G. Lindell [9th] chairman of a special committee named by Mayor Kelly to investigate reported rises in rents and living costs, said yesterday the committee may seek means of "freezing" rents to prevent increases.

He said he has been informed by an official of the Office of Price Administration and Civilian Supply, that Chicago could be named a "defense area" and would then have authority to control rentals.

ROOSEVELT TAX PLAN KILLED BY SENATE GROUP

Keep Present Excess Profit System.

Washington, D. C., Aug. 26 [Special].—The senate finance committee today joined the house in backing the two alternative methods of computing corporation excess profits in the defense tax bill. It ruled out the recommendation made by President Roosevelt and the treasury department permtiting only the capital gains method for determining the excess profits levy. The alternative methods involve invested capital and average annual earnings.

Senator Walter F. George [D., Ga.], chairman of the committee, said no formal vote was taken on this, but indicated that conversations of members behind closed doors had definitely established their stand.

The committee also approved a treasury recommendation for a simplified chart system that will enable small taxpayers—those with incomes of $3,000 or less—to compute their tax bill by the use of a table and without filling out a complicated return.

System Would Be Optional.

The chart system, however, would be optional. If the taxpayer, by taking deductions not figured in the chart, could reduce his tax he would be allowed to do so thru the use of the regular return.

Under the decision of the committee to recommend a lowering of exemptions for married persons from $2,000 to $1,500, and for single persons from $800 to $750, some 6,000,000 new taxpayers will be added to the tax rolls. It is to help them that the treasury recommended the chart system.

The committee voted small increases in the normal corporation rates for those earning less than $25,000. These raises, it was explained, absorbed the defense tax in the normal rates. The change will add about $3,200,000 to the revenues.

Rates on Small Firms Changed.

The committee changed the rates on small corporations earning up to $5,000 from 14.85 to 15 per cent. On those earning $5,000 to $20,000 the present house approved rate of 16.5 per cent was raised to 17 and on those earning between $20,000 and $25,000 the rate of 18.7 per cent was raised to 19.

The committee voted to approve a provision of the house bill providing for a reversal of credits in computing excess profits. After a corporation computes its net income it then determines its excess profits and takes this sum as a deduction before computing its normal tax. This is a reversal of the present system.

The committee voted, 10 to 7, to subject to excess profits taxes the income of companies mining strategic minerals such as tungsten, quicksilver, manganese, platinum, antimony, chromite, and tin.

Asks Higher Wine Rates.

A decision was made to recommend much stiffer taxes on wines than was proposed by the house, as follows: On wines with an alcoholic content not exceeding 14 per cent, 10 cents a wine gallon compared with the house provision for 8 cents; on wines of alcoholic content from 14 to 21 per cent, 35 cents compared with 24 in the house bill, and on wines of 21 to 24 per cent alcoholic content, 65 cents compared with 50 in the house bill.

The committee also decided to raise the tax on sparkling wines over the house bill from 4 to 7 cents a half pint; on carbonated wines, from 2¼ cents to 3½ cents per half pint. On brandy, now taxed at $3.75 a gallon, the committee would raise the levy to $4 to bring it into line with hard liquor taxes.

Senator George said the committee, without a record vote, decided not to raise the gasoline tax from 1½ cents a gallon to 2.

This is an announcement and is not to be construed as an offer to sell or a solicitation of an offer to buy the securities herein mentioned. The offering is made only by the Prospectus.

NEW ISSUE — AUGUST 27, 1941

$30,000,000

Wisconsin Power and Light Company

First Mortgage Bonds, Series A, 3¼%

Dated August 1, 1941 — Due August 1, 1971

Price 106⅛% and accrued interest

The Prospectus may be obtained in any state in which this announcement is circulated only from such of the undersigned and other dealers as are registered and offering these securities in compliance with the securities law in such state.

Glore, Forgan & Co. — Halsey, Stuart & Co. Inc.

A. G. Becker & Co. Incorporated — Harris, Hall & Company (Incorporated) — Harriman Ripley & Co. Incorporated

Bonbright & Company Incorporated — W. C. Langley & Co. — Lee Higginson Corporation

E. H. Rollins & Sons Incorporated — The Wisconsin Company — A. C. Allyn and Company Incorporated

STOCKS PICK UP A LITTLE MORE RALLYING VIGOR

Rail Group Is Stronger; Volume Larger.

New York, Aug. 26 (AP).—The stock market picked up a little more rallying vigor in today's market for gains of fractions to a point or more in favorites.

Best recoveries were recorded in the forenoon when volume also was largest. Quoted values were shaded after midday and many leaders finished under their tops. Dealings also slowed toward the last. The Associated Press average of 60 stocks held a net advance of 0.2 point at 43.4. Transfers of 458,930 shares compared with 330,370 Monday.

The war situation continued sufficiently cloudy to intimidate some potential purchasers, brokers said, and taxes and governmental controls still served as bearish influences.

Railroad Group Rises.

Rails edged upward at the start as a fresh batch of carrier revenue statements provided further confirmation of the strong comeback of the transportation systems since the start of the armament program.

Among stocks emerging with advances were United States Steel, Bethlehem, Chrysler, General Motors, New York Central, Southern Pacific, Kennecott, Standard Oil [N. J.], Warner Brothers, Commercial Solvents, Westinghouse, Union Carbide, Allied Chemical, Sears Roebuck, Boeing, and Douglas Aircraft.

Jones & Laughlin skidded to a new 1941 low on a Pittsburgh federal court "show cause" order regarding payment of dividends on the concern's new common and preferred stock.

CHICAGO LIST HIGHER.

Prices edged irregularly higher on the Chicago Stock exchange yesterday on transfers of 21,000 shares, against 13,000 Monday.

Paramount Pictures, an unlisted issue, led in volume, closing at 15, up ¼, on sales of 1,050 shares. International Harvester and Libby, McNeill & Libby were next with sales of 1,000 shares each. They closed at 52⅞ and 5⅞, respectively, both unchanged from Monday's closing prices.

Four issues showed changes from the New York close in the extra half hour of trading in Chicago. They were International Harvester and Paramount Pictures, each ⅛ lower than at New York; Libby and Illinois Central up ⅛.

WHAT STOCKS DID

[Tuesday, Aug. 26, 1941.]

NEW YORK STOCKS.

TRIBUNE AVERAGES.

	25 indust.	25 rails.	50 stks.
High	159.84	22.75	91.29
Low	159.24	22.57	90.90
Close	159.50	22.68	91.13
Net change	+0.48	+0.13	+0.30

ASSOCIATED PRESS AVERAGES.

	30 indust.	15 rails.	15 util.	60 stks.
Net change	+0.4	+0.1	.....	+0.2
Tuesday	61.7	18.3	32.4	43.4
Prev. day	61.3	18.2	32.4	43.2
Month ago	63.1	18.5	32.4	44.2
Year ago	59.4	15.5	35.3	42.3
1941 high	63.9	19.0	35.5	45.0
1941 low	54.8	15.4	30.3	39.1
1940 high	74.2	20.5	40.6	52.2
1940 low	52.3	13.0	30.9	37.0

60 Stock Range Since 1927:

	1938-'39.	1932-'37.	1927-'29.
High	54.7	75.3	157.7
Low	33.7	16.9	61.8

DOW-JONES AVERAGES.

	30 indust.	20 rails.	15 util.	65 stks.
Opening	126.22	30.32	18.45	42.91
11 a. m.	126.41	30.41	18.47	42.98
12 noon	126.45	30.44	18.49	43.01
1 p. m.	126.53	30.45	18.49	43.03
2 p. m.	126.54	30.45	18.49	43.03
High	126.82	30.50	18.55	43.13
Low	126.08	30.29	18.41	42.86
Close	126.56	30.40	18.50	43.02
Net change	+0.70	+0.12	.....	+0.20

Transactions.

[In stocks used in Dow-Jones averages.]

Industrials	43,900
Railroads	29,200
Utilities	9,400
Total	82,500

LONDON AVERAGES.

[London Financial Times.]

	Close.	Net chge.
Industrials	95.4	+0.1
Railroads	52.1	+0.5

FOREIGN EXCHANGE

[Quoted in American cents.]

	Aug.26.	Aug.25.	Wk.ago.	Yr.ago.
London	403.75	403.50	403.50	403.00
¶Do	404.00	404.00	404.00	404.00
Canada	89.18⅝	89.12½	89.25	87.00
‡Do	90.91	90.91	90.91	90.91
Argentina	23.83	23.81	23.85	22.83
‡Do	29.77	29.77	29.77	29.77
Brazil	*5.10	*5.10	*5.10	5.05
Hongkong	25.34	25.34	25.34	22.82
Shanghai	5.12	5.12	5.10	5.73
India	30.30	30.30	30.30	30.30
Chile	4.10	4.10	4.10	3.50
Singapore	47.50	47.50	47.50	47.50
Mexico	*20.70	*20.70	*20.70	20.35

Japanese yen not quoted. *Nominal. ‡Official. ¶Selling price; banks buy at 402c.

INVESTING COMPANIES

[Nominal quotations.]

	Bid.	Asked.
American Business Shares, Inc.	2.74	3.00
Boston Fund, Inc.	13.65	14.68
Chemical Fund	9.58	10.26
Diversified Trustee D	4.90	5.55
Dividend Shares, Inc.	1.08	1.18
Fidelity Fund, Inc.	15.79	16.99
Fundamental Investors, Inc.	15.70	17.21
General Investors Trust	4.36	4.70
Incorporated Investors	14.19	15.26
Mass. Invest. 2d Fund	8.56	9.20
Massachusetts Investors Trust	18.03	19.38
New England Fund	11.02	11.88
Selected American Shares	8.12	8.85
Trusteed Industry Shares	.71	.80

BENTON HARBOR FRUIT PRICES.

BENTON HARBOR, Mich., Aug. 26 [Special].—Today's fruit market prices were: Peaches, bu, Elbertas, 2 inch, $1 to $1.25; 1⅞ inch, 75 to 80 cents; Hale Havens, 2 inch, $1; 1⅞ inch, 60 to 75 cents. Cantaloupes, 9 inch crates, 50 cents; larger, $1.10. Tomatoes, 12 quarts, No. 1, 40 to 50 cents; eight basket crates, 75 to 90 cents. Apples, bu, wealthys, 2½ inch, 65 to 70 cents; 2¾ inch, 50 cents. Pears, bu, Bartletts, 2-2¼ inch, $1 to $1.50; 1¾ inch, 60 to 75 cents. Plums, Damsons, bu, $1.60 to $1.65; half bu, 75 to 85 cents.

NAVAL STORES.

SAVANNAH, Ga., Aug. 26 (AP).—TURPENTINE—Per gal, 58c; offerings, 547 casks. Sales, 18,950 gallons; receipts, 804; shipments, 55; stock, 15,232. ROSIN—Offerings, 530 lots of 280 lbs. Sales, 530; receipts, 1,157; shipments, 942; stock, 117,437. Quote per bbl: B, D, $2.46; E, F, G, H, $2.45; I, $2.44; K, $2.45; M, $2.56; N, $2.58; WG, $2.72; WW, $2.90; X, $2.91.

NEW YORK STOCK TRANSACTIONS

Shares sold today (Tuesday, August 26, 1941)	458,930
Year ago	224,100
Total sales 1941 to date	90,997,089
Total sales 1940 to date	140,312,715

Stock, div. $s—	Sales, 100s.	High.	Low.	Close.	Net chge.
A					
Abbott Lab 1.60a	1	55	55	55	+ ¼
Do pf 4.50	2	122	121	122	+ 2
Adams Exp .15g	6	7	7	7	+ ⅛
Addressog 1	1	13⅛	13⅛	13⅛	— ⅛
Air Reduction 1a	4	41⅝	41½	41⅝	+ ⅝
Air-Way El Appl	1	7/16	7/16	7/16	+1/16
AlaskaJuneau .50	5	4⅛	4⅛	4⅛	— ⅛
Alleghany pf xw	8	9¼	8⅝	9¼	+ ⅝
Do pf $30 ww	28	9⅝	9	9⅝	+ ⅝
Do pr pf	8	21½	20⅝	21½	+ 1
AllegLudStl 1.50g	3	23⅜	23⅜	23⅜	
AlChem&Dye 6	4	161⅝	161	161⅝	+ 2
Allied Mills .75g	1	13⅛	13⅛	13⅛	— ¼
Allied Strs	5	8	7⅞	8	
Allis-Ch Mfg 1g	5	29½	29⅜	29½	+ ⅛
Alpha P Cem .75g	1	19½	19½	19½	— ¼
Amerada Corp 2	3	59½	59⅜	59½	+ ¼
AmAgChDel .60g	1	17¾	17¾	17¾	— ¼
Am Airlines 1e	6	41⅝	41½	41⅝	+ ¼
AmBankNote .20g	3	9⅛	9	9⅛	— ⅛
Am Bosch	1	6⅛	6⅛	6⅛	+ ¼
AmBrShoe pf 5.25	.50	130	130	130	
Am Cable&Rad	2	2⅝	2⅝	2⅝	
Am Can 4	15	80½	80⅜	80½	
AmCar&Fdry 1g	4	31⅜	31¼	31⅜	+ ¼
Do pf 7	1	72¾	72¾	72¾	+ ¼
AmCh&Cable1.20g	6	21⅝	21½	21½	— ¼
Do pf 5	1	108	108	108	
Am Colortype .60	1	7⅛	7⅛	7⅛	— ⅛
Am Coml Alco	38	9⅝	8⅞	9¼	+ ⅝
Am Encaus Tiling	1	1⅛	1⅛	1⅛	
Am&FP$7pf1.05k	1	22	22	22	+ ¼
Am-Hawaii SS 2g	10	38¼	37⅞	38	+ ⅜
AmHide&Leather	3	3⅛	3⅛	3⅛	— ⅛
Am Home Pr 2.40	5	48⅝	48⅜	48⅝	+ ⅛
Am Ice	10	1⅜	1⅜	1⅜	+ ⅛
Do pf .50e	8	25½	24½	25½	+ 1⅛
Am Locomotive	3	13½	13⅜	13½	+ ⅛
Do pf 3.50k	1	92	92	92	+ 1⅞
AmM&Fdy .74g	2	12⅜	12⅜	12⅜	
Am Metal .75g	1	19⅝	19⅝	19⅝	+ ⅛
Am News Co 1.80	.40	25⅛	25⅛	25⅛	— ¼
Am Pow & Lt	6	1⅜	1⅜	1⅜	
Do $6 pf 4.125k	2	33⅜	33	33	— ⅛
Do $5 pf 3.44k	5	30⅛	30⅛	30⅛	— ⅛
AmRad&StS .30g	7	6⅝	6½	6⅝	
AmRollMill 1.05g	10	14⅝	14⅛	14⅛	
AmSafetyR .25g	1	5	5	5	— ¼
AmShipBldg 2g	.30	37¾	37¾	37¾	— ¼
AmSmelt&R 1.50g	26	42½	41⅞	42	+ ¼
AmStlFdrs 1.25g	3	24⅛	24⅛	24⅛	+ ⅛
Am Sugar pf 7	1	92	92	92	+ ¼
AmSumatTob 1	1	19¼	19¼	19¼	
AmTel&Tel 9	27	155	154⅛	154¾	+ ⅜
Do rt	123	1¶	1§	1½	+1/16
[¶Denotes 17/32; §denotes 15/32.]					
Am Tobacco 5	1	68⅛	68⅛	68⅛	
Do B 5	1	69⅛	69⅛	69⅛	+ ⅛
Do pf 6	1	155⅝	155⅝	155⅝	+ ⅛
Am Type Frds	23	6	5⅞	6	+ ⅛
Am Visc .50g	19	27	26¾	27	+ ⅛
Do pf 5	3	116¾	116½	116⅝	+ ⅛
Am Wat Wks	10	4⅝	4½	4½	— ⅛
Am Woolen	1	7⅝	7⅝	7⅝	— ¼
Do pf 7k	1	76	76	76	+ 1
Am Zinc L&S	5	6	6	6	
Anaconda 1.50g	23	28⅝	28⅜	28⅝	+ ⅛
Anac W&G 1g	1.30	35	34⅞	35	+ ⅜
A P W Paper	1	1½	1½	1½	
Arm Ill	29	4⅝	4½	4½	
Do pr pf 1.50g	3	66	65⅝	66	+ 1
Armst C 1.25g	1	28⅝	28⅝	28⅝	+ ⅛
Assd Dry Goods	8	10	9⅞	10	
Atch T&SF 1g	8	28⅝	28	28⅝	
Do pf 5	.2	64	64	64	+ ¼
Atl Coast Line	6	26⅝	26⅝	26⅝	+ ⅛
AtlG&W Indies	2	28½	28½	28½	+ ⅛
Do pf 2.50g	6	41	39⅞	41	+ 1
Atl Refining 1	2	22	21⅞	22	+ ¼
Atlas Corp .50g	7	6⅝	6⅝	6⅝	
Do pf 3	1	49⅝	49⅝	49⅝	
Atlas P 2.50g	3	71½	69	71½	+ 4½
Aust Nichols	9	2⅝	2⅝	2⅝	+ ¼
Aust Nich pr A	4.90	20¼	19¾	20¼	+ 1¼
Aviation Corp	18	3⅝	3⅝	3⅝	— ⅛
B					
Bald Loco ct	3	15¼	15	15	+ ¼
Balt&Ohio	5	4⅝	4½	4⅝	+ ⅛
Do pf	2	7⅝	7⅝	7⅝	— ¼
Barber Asph .50e	1	9⅛	9⅛	9⅛	+ ⅛
Barnsdall O .45g	16	10⅛	10	10⅛	+ ⅛
Bath I W .75g	1	20⅛	20⅛	20⅛	
Bayuk Cig 1.50	1	27	27	27	— ½
Beatrice Cre 1a	1	27⅛	27⅛	27⅛	
Belding-Hem .80	1	7⅝	7⅝	7⅝	+ ¼
Bendix Av 3g	9	38	37⅝	38	+ ¼
Benef I Ln .85g	2	15⅛	15⅛	15⅛	— ⅛
Best&Co 1.60a	3	30⅛	30⅛	30⅛	+ ¼
Beth Stl 4.50g	18	69⅝	68⅞	68⅞	+ ¼
Black&Decker 2	2	23	23	23	
Blaw-Knox .30g	4	8⅜	8⅜	8⅜	
Boeing Airplane	72	19⅝	19⅛	19⅝	+ ⅛
Bohn A&Bra 1g	1	28⅝	28⅝	28⅝	+ ⅛
Bon Ami A 4a	.30	97⅞	97⅞	97⅞	+ ⅛
Bond Strs 1.60	1	22	22	22	
Borden Co .90g	3	20⅛	20	20	
Borg-Warner .80g	8	19⅛	19	19⅛	
Bridgept B .75g	4	10⅛	10	10⅛	+ ⅛
Briggs Mfg 1g	2	19	19	19	
Bklyn&Q Trans	15	2⅝	2⅝	2⅝	
Bklyn-Man Tr	6	6⅛	6⅛	6⅛	+ ¼
Bucyrus-Er .40g	1	10⅛	10	10⅛	+ ⅛
Do 7% pf 7	.10	114	114	114	— ¾
Budd Mfg	5	4⅛	4⅛	4⅛	
Do pf	.80	70⅛	70⅛	70⅛	+ ¾
Bullard Co 1.50g	1	25⅛	25⅛	25⅛	+ ¼
Bulova Watch 2a	2	32¼	32	32¼	+ ⅝
Burling Mills .95g	1	19⅝	19⅝	19⅝	+ ⅛
Burr Add M .45g	2	8⅝	8⅝	8⅝	— ⅛
Bush Terminal	2	3⅛	3⅛	3⅛	
Bush T B pf ct	.50	21⅛	21	21⅛	
Butler Bros .30g	3	6⅛	6⅛	6⅛	
Do pf 1.50	1	22⅝	22⅝	22⅝	+ ¾
Butte Cop&Zinc	5	3⅝	3⅝	3⅝	+ ⅛
Byers A M Co	1	10⅛	10⅛	10⅛	
Do pf 14.60k	.40	97⅞	97⅞	97⅞	— ⅛
Byron Jacks .50g	1	10	10	10	
C					
Calif Packing 1	1	21¼	21¼	21¼	— ⅛
Callahan Z-Lead	2	1	15/16	15/16	
Calumet&Hec .75g	3	7	6⅞	6⅞	— ⅛
Campbell Wy .85g	4	12	11⅞	12	+ ⅛
Can Dry G A .60	33	15⅝	15⅛	15⅝	+ ¼
Canad Pacific	3	4⅛	4⅛	4⅛	— ⅛
Capital Ad A	2	3⅛	3	3⅛	+ ⅛
Do pf A 3	.10	37½	37½	37½	
Caterpil Tractor 2	3	47⅛	47⅛	47⅛	— 1⅝
Celanese Corp 1g	11	25⅞	25⅛	25⅛	— ⅛
Do pr pf 7	.20	121	121	121	+ ⅛
Celotex Corp 1a	1	8⅝	8⅝	8⅝	
Cent Aguirre 1.50	10	18	17⅞	18	+ ⅛
Cent Foundry	2	2⅝	2⅝	2⅝	+ ⅛
Cent I L pf 4.50	.20	112	111⅞	112	+ 1
Cent Violeta Sug	1	12	12	12	— 1½
Cerro de Pas 3g	1	32⅝	32⅝	32⅝	+ ⅛
Cert-teed 6% pf	.30	31⅛	31⅛	31⅛	+ ⅛
Champ &F .75g	1	21⅛	21⅛	21⅛	
Do pf 6	.30	105	104⅝	105	+ ½
Ches&Ohio 3	12	38⅝	38	38	+ ⅛
Chi&E Ill	1	1⅛	1⅛	1⅛	
Do A	9	4⅝	4⅛	4⅝	+ ⅛
Chi Grt West	2	⅞	⅞	⅞	
Do pf	14	9	8⅝	9	+ ⅛
Chi Mail Or .25e	1	6⅝	6⅝	6⅝	+ ⅛
Chi Pneu Tool 1g	8	19⅛	19	19	
ChickashaCO .25g	1	13⅛	13⅛	13⅛	
Childs Co	14	2⅛	2	2⅛	+ ⅛
Chile Cop 1.50g	.50	25	24⅞	25	+ ⅛
Chrysler C 4.50g	21	57⅛	56⅝	57⅛	+ ⅝
City I&F .90w	3	10⅛	10⅛	10⅛	+ ⅛
City Stores	1	3⅛	3⅛	3⅛	+ ⅛
Clev El I pf 4.50	.50	115	113⅝	115	+ 2
Climax Moly 1.20	6	40⅛	40	40	— ⅛
Cluett Peab 1.15g	5	37⅝	37⅝	37⅝	+ ¼
Coca-Cola A 3	5	61⅛	61⅛	61⅛	— ¼
Colgate-P-P .50a	8	14⅛	14⅛	14⅛	+ ⅛
Do pf 4.25	1	103	103	103	— 1
Collins&Aik pf 5	.10	110⅝	110⅝	110⅝	+ ⅝
Col Fuel&I .75g	1	17⅛	17⅛	17⅛	+ ¼
Columb B A 1.35g	1	15⅛	15⅛	15⅛	— ⅛
Colum G&E .10g	15	2⅝	2⅝	2⅝	
Do pf A 6	2	73⅛	73	73	— ¼
Colum Pict	1	7⅛	7⅛	7⅛	
Do pf 2.75	1	28	28	28	+ 1
Coml Credit 3	4	23⅝	23⅛	23⅝	+ ⅛
Coml Invest Tr 4	6	31⅛	30⅝	31	+ 1
Coml Solvts .25g	78	11⅛	10⅝	11⅛	+ ⅝
Comw & South	9	⅝	⅝	⅝	
Do pf 3	2	59	58⅝	59	
Comw & Ed 1.80	16	25⅝	25⅛	25⅝	+ ⅛
Congoleum N 1	1	18⅛	18⅛	18⅛	— ⅛
Consol Aircr 2g	21	38	37⅞	37⅞	+ ⅛
Consol Cig 1.75e	1	12⅛	12⅛	12⅛	+ ⅛
Do pr pf 6.50	.70	93⅛	93⅛	93⅛	
C Copperm .50g	8	7⅛	7⅛	7⅛	+ ⅛
Cons Edison 1.60	13	17⅝	17⅝	17⅝	
Do pf 5	7	100⅛	99⅝	99⅝	— ⅛
Consol Oil .50	14	6	5⅞	5⅞	
Consol RR C pf	1	3	3	3	
Container C .75g	5	15⅛	15⅛	15⅛	+ ¼
Cont Bak	38	4⅝	4⅛	4⅛	— ⅛
Cont Can 1.50g	1	36⅛	36⅛	36⅛	
Cont Diam F 1	3	9⅛	9⅛	9⅛	
Cont Ins 1.60a	2	45⅛	45⅛	45⅛	+ ⅛
Cont Motors	12	4	3⅞	3⅞	
Cont Oil D .75g	2	24⅝	24⅛	24⅝	+ ¼
Copperwd S .60g	2	15⅛	15⅛	15⅛	+ ⅛
Corn Exchange 3	1	42⅛	42⅛	42⅛	— ⅛
Crane Co .80e	3	17⅛	17⅛	17⅛	+ ⅛
Do cv pf 5	.10	99	99	99	— ¼
Crm of Wh 1.60	5	18⅛	18	18⅛	+ ⅛
Crosley Corp	1	7⅛	7⅛	7⅛	
Crown C&S .50g	3	23⅛	23⅛	23⅛	+ ⅛
Crown Zller .75g	3	13⅛	13⅛	13⅛	— ⅛
Crucible Steel	6	40⅝	40⅛	40⅝	+ ⅛
Do pf 5	1	87⅛	87⅛	87⅛	+ ¼
Cuba R R pf	.50	7⅛	7⅛	7⅛	— ¼
Cub Am S pf 7k	.50	105	104⅝	105	+ ¼
Cudahy Pack	4	14⅝	14	14⅝	+ ⅛
Curtis Publishg	1	1	1	1	+1/16
Curt Wright .50e	17	9⅛	9	9	
Do A 2g	5	28⅝	28⅝	28⅝	+ ⅛
Cutler Ham 1.10g	3	19	18⅝	19	+ ⅜
D					
Davison Ch .60g	1	8⅝	8⅝	8⅝	+ ⅛
Deere & Co .50g	9	25⅝	25⅛	25⅝	+ ⅛
Do pf 1.40	1	29⅝	29⅝	29⅝	— ⅛
Del & Hudson	4	12⅝	12⅛	12⅛	+ ⅛
Del Lack & Wt	21	6⅛	6	6⅛	+ ⅛
Detroit Ed .45g	22	20	19⅝	20	
Devoe&R A .75g	1	18⅛	18⅛	18⅛	+ ⅛
DiaMatch 1.125g	3	25	25	25	+ ⅛
Do pf 1.50	3	37	37	37	+ ⅛
Diam T Mot .50g	2	8⅝	8⅝	8⅝	+ ⅛
DistCorp S h2.22	8	17	16¾	16⅞	— ⅛
Dixie Vortex .50g	1	8⅝	8⅝	8⅝	+ ⅛
Do A 2.50	.60	37	37	37	+ 1
Doehler D C .50g	2	18	18	18	
Dome Mines h2	4	16	15⅝	15⅝	— ⅛
Douglas Airc 5e	5	70⅝	70	70⅝	+ 1
Dow Chem 3	1	131⅝	131⅝	131⅝	— 1¼
Dresser Mfg 1g	1	19⅝	19⅛	19⅝	+ ⅝
du P de N 5.25g	29	157	156⅛	156⅝	
Duq Lgt 1st pf 5	1.10	112	111⅝	111⅝	— ⅛
E					
Eastern Air L	1	27½	27½	27½	— ⅝
Eaton Mfg 2.25g	1	33	33	33	
E. Auto-L 1.50g	5	28⅝	28⅛	28⅛	— ⅛
Elec Boat .40g	4	15⅝	15⅝	15⅝	+ ⅛
E. P&L $6pf .60k	1	31⅝	31⅝	31⅝	+ ⅛
Do $7 pf .70k	2	35	35	35	
El Storage Bat	1	32	32	32	+ ½
Eng Pub Service	2	3⅝	3⅝	3⅝	+ ⅛
Erie R R	1	1⅛	1⅛	1⅛	
Do w i	1	9⅛	9⅛	9⅛	— ⅛
Do ct w i	15	6⅝	6⅛	6⅛	— ⅛
Do pf A w i	2	33⅜	33⅛	33⅜	— ¼
Evans Products	3	7⅛	7⅛	7⅛	+ ⅛
F					
Fairbks M 1.50g	1	39	39	39	+ ¼
Fed Mogul .75g	1	11⅛	11⅛	11⅛	
Fed Mot Truck	1	3⅝	3⅝	3⅝	
Fed D Strs 1.40a	1	25	25	25	
Ferro Enam 1	6	13	12⅝	12⅝	— ⅛
Fid P F Ins 1.60a	3	44½	44⅜	44½	+ ⅛
Flintkote .75g	1	14⅛	14⅛	14⅛	
Follansbee Stl	1	6⅛	6⅛	6⅛	+ ⅛
Do pf	.20	27⅛	27⅛	27⅛	— ⅛
Food Mach .70g	2	30⅝	30⅛	30⅝	
Do pf 4.50	.10	105	105	105	— ¼
Foster Wheeler	1	16⅝	16⅝	16⅝	+ ¼
Freeport Sulph 2	5	39⅝	39⅛	39⅝	+ ¼
G					
Gabriel Co A	2	2⅛	2⅛	2⅛	+ ⅛
Gair, Robert	2	2⅛	2⅛	2⅛	
Do pf 1.20	1	10⅛	10⅛	10⅛	+ ⅛
Gamewell 1.75g	.10	20⅛	20⅛	20⅛	
Gar Wood Ind	3	4⅛	4⅛	4⅛	
Gaylord Cont .50a	1	11⅛	11⅛	11⅛	+ ⅛
Gen Am Inv .15e	4	5	5	5	
Gen Am Tr 1.50g	8	50⅛	50⅛	50⅛	+ ⅛
Gen Bak pf .30g	1	6⅛	6⅛	6⅛	
Gen Cable	1	4⅝	4⅝	4⅝	+ ⅛
Gen Cigar 1	1	19	19	19	— ⅛
Gen Elec .70g	33	32⅝	32⅛	32⅝	+ ⅛
Gen Foods 2	2	39⅝	39⅛	39⅝	+ ⅛
Gen G & El A	2	1/16	1/16	1/16	
Gen Mills 4	1	84¼	84¼	84¼	+ ⅛
Gen Motors 2.75g	35	39⅝	38⅞	39¼	+ ⅛
Gen Out Advert	1	3⅛	3⅛	3⅛	— ⅛
Gen Print Ink .60	4	6⅝	6⅝	6⅝	— ⅛
GenRySignal .25g	3	15	15	15	+ ⅛
Gen Real & Util	1	1/16	1/16	1/16	
Do pf	11	22	22	22	— ⅛
Gen Refract .90g	1	22¼	22¼	22¼	
Gen Steel Cast pf	1.60	75	74⅛	74⅛	+ ⅛
Gen Tel 1.60	4	22⅛	22⅛	22⅛	— ⅛
Gen Thea Eq .50g	5	14⅝	14	14⅛	+ ⅛
Gillette S R .15g	5	3⅝	3⅛	3⅛	+ ⅛
Do pf 5	3	45	45	45	
Gimbel Bros	4	8⅛	8⅛	8⅛	
Glidden Co .50g	17	17⅛	16⅝	17⅛	+ ⅛
Goebel Brew .20	18	2⅛	2⅛	2⅛	+ ⅛
Goodrich BF .75g	19	18⅝	18⅛	18⅛	— ⅛
Goodyear T&R 1a	9	19⅛	19	19⅛	+ ⅛
Goth Silk Hosiery	5	1⅛	1⅛	1⅛	+ ⅛
Do pf	.20	34	33⅝	34	+ ⅝
GrahamP Mot	9	15/16	15/16	15/16	
Grand Union w ct	1	11⅛	11⅛	11⅛	+ ⅛
Do x ct	11	11⅛	11⅛	11⅛	+ ⅛
Gran Cl Stl .25e	2	9⅛	9	9⅛	
Grant W T 1.40	2	33⅛	33	33⅛	
Gt NoIO ct 1.75e	2	17⅛	17⅛	17⅛	+ ⅛
Gt No Rypf 1.50g	8	26⅝	26	26	
Gt West Sug 2	2	26	26	26	
Green H L 2a	5	35⅝	35⅛	35⅝	+ ⅛
Greyhound Cor 1	11	13⅝	13⅛	13⅝	
Gr Airc En 1.25e	14	17⅝	17⅛	17⅝	+ ⅛
Guantan Sugar	7	2⅝	2⅛	2⅛	— ⅛
Gulf Mob&Ohio	6	3⅝	3⅛	3⅝	+ ⅛
Do pf	18	20⅛	19⅝	20	+ ⅝
H					
Han M A $5 pf 5	.30	101⅝	101⅝	101⅝	— ⅛
Har-Walk 1.125g	1	19⅝	19⅝	19⅝	+ ⅛
Hayes Mfg	12	2⅝	2⅝	2⅝	+ ⅛
Hazel-Atlas Gl 5	1	91	91	91	+ 1
Hecker Prod .60	3	7⅝	7⅝	7⅝	
Hercules Mo .50g	1	14⅛	14⅛	14⅛	+ ⅛
Herc Pow 1.20g	3	74⅝	73	73	— 2
Holland Furn 2	1	23⅝	23⅝	23⅝	
Holly Sugar .50g	1	15⅛	15⅛	15⅛	
Homest Min 4½	3	46⅛	46	46⅛	+ ⅛
HoudHrsh B .75g	1	12	12	12	
Household Fin 4a	1	48⅛	48⅛	48⅛	
Houston Oil	6	4⅛	4⅛	4⅛	+ ⅛
Hupp Motor	8	7/16	7/16	7/16	
I					
Illinois Central	39	10⅛	9⅝	9⅝	— ⅛
Do LL 4	.30	42	42	42	+ ⅛
Do pf	6	23	22½	22½	— ⅛
Indian Refin	16	8⅝	7⅝	8⅛	+ ⅛
Indpls PwLt 1.60	8	18	18	18	— ⅛
Inger-Rand 4.50g	1	106	106	106	— ⅛
Inland Steel 4	2	79⅝	79⅛	79⅛	— ⅛
Inspirat Cop .75g	8	12⅛	11⅝	12⅛	+ ⅛
Interch Corp 1.60	5	22⅝	22⅝	22⅝	+ ⅛
Intercon Rub .40e	4	5	4⅝	5	+ ⅛
Interla Iron .75g	3	8⅝	8⅛	8⅝	+ ⅛
Int Bus Mach 6a	1	158	158	158	
IntHarvester 1.60	3	53	52⅝	53	+ ¼
Do pf 7	1	164⅛	164⅛	164⅛	— ⅛
Int Mer Marine	26	8⅝	8⅛	8⅝	— ⅛
Int Nick Can 2	20	27⅝	27	27⅝	+ ⅛
Int Pap & Pow	62	18⅝	18⅛	18⅝	+ ⅛
Do pf 5	11	69⅝	69	69⅝	+ ⅛
Int Ry Cen Am	1	2	2	2	
Int Shoe 1.50	3	28⅝	28⅝	28⅝	
Int Silver 2g	1	41	41	41	+ ⅛
Int Tel & Tel	6	2⅝	2⅛	2⅛	+ ⅛
Do for ct	1	2⅛	2⅛	2⅛	+ ⅛
Int DeptStrs .45g	2	11⅛	11⅛	11⅛	
J					
Jarvis W B .75g	1	10⅛	10⅛	10⅛	
Jewel Tea 2.40	2	36⅛	36	36⅛	+ ⅛
Johns-Man 2.25g	2	66⅝	66⅝	66⅝	+ ⅛
Do pf 7	1	122½	122½	122½	— 5½
Jones&L Stl .60g	18	25¼	24⅞	25	— ⅛
Do pf A 5	1	66½	66½	66½	— ⅛
Do pf B 5	5	81	80	81	— 1
K					
KalamStv&F .45g	1	8⅝	8⅝	8⅝	
Kan City South	6	5⅛	5	5⅛	+ ⅛
Kelsey-Hay Wh B	1	7⅛	7⅛	7⅛	+ ⅛
KennecottCop 2g	28	38⅝	38⅛	38⅝	+ ⅛
KeystoneS&W.75g	3	13⅝	13⅛	13⅝	+ ⅛
Kimberly-Clark 1	1	30⅛	30⅛	30⅛	
Kresge S S 1.20a	6	25⅛	25⅛	25⅛	+ ⅛
Kress S H 1.60	5	28	27⅝	28	+ ⅛
Kroger Grocery 2	1	27⅝	27⅝	27⅝	— ⅛
L					
Lee R&Tire 1.50g	1	24⅝	24⅝	24⅝	+ ⅛
LehighPortC 1.50	2	23⅝	23⅝	23⅝	+ ⅛
Do pf 4	.20	114⅛	114	114	— ⅛
Lehigh Val Coal	14	1⅛	1⅛	1⅛	+ ⅛
Do pf	10	13⅝	13⅝	13⅝	
Leh Val R R	9	5⅝	5⅛	5⅛	
Lehman Corp 1a	5	22⅝	22⅝	22⅝	— ⅛
Lehn & F 1.05g	3	14	13⅝	13⅝	
Lerner Stores 2	4	23⅝	23⅛	23⅝	+ ⅛
Lib-O-F Gl 1.50g	10	28	27⅝	28	+ ⅛
Lib,McN&L .35g	34	5⅝	5⅛	5⅝	
Liggett&Myers 4a	2	84	83⅝	84	+ ⅛
Do B 4a	2	86⅛	85⅝	85⅝	+ ⅛
Lima Loco	4	26	25⅝	25⅝	
Link-Belt 2	1	33⅛	33⅛	33⅛	
Lion Oil Ref 1	2	12⅝	12⅛	12⅝	+ ⅛
Liquid Carb 1a	1	15⅛	15⅛	15⅛	+ ⅛
Lockheed A 1.50e	29	28⅝	27⅝	28⅛	+ ⅛
Loew's Inc 2	29	36⅝	36⅛	36⅝	+ ⅛
Do pf 6.50	2	108	108	108	— 2
Lone Star Cem 3	1	43⅛	43⅛	43⅛	
Loose-W Bis .75g	1	16⅛	16⅛	16⅛	
Lorillard P 1.20	2	17⅝	17⅛	17⅝	+ ⅛
Louis & N 5.25g	3	68⅛	68⅛	68⅛	
L G&E A 1.50	5	21⅛	21⅛	21⅛	+ ⅛
M					
MacAnd&Forb 2a	1	25⅛	25⅛	25⅛	+ ⅛
Mack Trucks 1g	7	30	29⅝	30	+ ⅛
Manati Sugar	1	3	3	3	— ⅛
Marine Mid .80g	4	4⅛	4⅛	4⅛	— ⅛
Mkt St Ry pr pf	.10	8⅛	8⅛	8⅛	
MarshallField .80	3	16⅝	16⅝	16⅝	
Martin GL 1.50g	6	27⅝	27⅛	27⅝	+ ⅛
Martin-Parry	2	8	7⅝	7⅝	— ⅛
Masonite Corp 1a	12	24⅛	24⅛	24⅛	+ ⅛
Mathieson A 1.50	2	29⅝	29⅛	29⅝	+ ⅛
May Dept Strs 3	2	53⅛	53	53	— ⅛
Maytag Co pf 3	3	20⅝	20	20	— ⅛
McCall Corp 1.40	2	12	12	12	— ⅛
McCrory Strs 1	5	16	15⅝	15⅝	
McGraw-Hill .45g	1	8⅛	8⅛	8⅛	
McIntyreP h2.22a	1	35⅛	35⅛	35⅛	+ ⅛
McKess&Rub	3	13⅛	13⅛	13⅛	— ⅛
Mead Corp .25g	1	9⅛	9⅛	9⅛	+ ⅛
Do pf B w 5.50	2	71	70⅛	70⅛	— ⅛
Melville Shoe 2	8	31⅛	31	31⅛	+ 1⅛
Mengel Co	2	4⅛	4⅛	4⅛	— ⅛
Mesta Mach 2.25g	2	32⅛	32⅛	32⅛	+ ⅛
MiamiCopper .45e	3	7⅛	7⅛	7⅛	+ ⅛
MidCont Pet .40g	5	16⅛	16⅛	16⅛	
Midland Stl Pr 1g	1	27⅛	27⅛	27⅛	+ ⅛
Do 1st pf 8	.40	116⅛	116	116	
Minn Honey R 2a	2	42⅝	42⅝	42⅝	+ ⅛
Minn-Moline	4	3⅝	3⅝	3⅝	
Mission Corp .25e	1	13	13	13	
Mohawk Co 1.50g	1	17	17	17	+ ⅛
Monsanto C 1.50g	3	92⅛	92	92⅛	+ ⅛
Do pf C 4	.20	111⅛	111⅛	111⅛	+ ⅛
Mongom W 2g	9	34⅝	34	34	
Motor Prod 1e	8	9⅝	9⅝	9⅝	+ ⅛
Mullins Mfg B	3	4	4	4	
Murphy G C 4	2	72	72	72	+ 1
Do pf 5	.10	110	110	110	
Murray Corp .25e	18	6	5⅝	6	+ ⅛
MyersFE&B 1.50g	2	44	44	44	
N					
Nash-Kelv .125g	10	4⅝	4⅝	4⅝	
NashCh&StL 1g	4.40	23	*21⅛	23	+ 1⅛
Nat Acme 1g	4	19⅛	*19⅛	19⅛	+ ⅛
Nat Aviation .25g	1	8⅝	8⅝	8⅝	
Nat Biscuit 1.60	15	16⅝	16⅛	16⅝	— ⅛
Nat Can	1	7⅛	7⅛	7⅛	— ⅛
Nat Cash Reg 1	1	13⅛	13⅛	13⅛	— ⅛
N Cylinder G .40g	6	10⅛	10⅛	10⅛	+ ⅛
Nat Dairy Pr .80	18	15	14⅝	15	+ ⅛
Nat Dept Strs	2	6⅛	6⅛	6⅛	
Do pf .30k	1	9⅛	9⅛	9⅛	— ⅛
Nat Distillers 2	13	22⅝	22⅛	22⅝	+ ⅛
Nat Gypsum .40e	1	6⅛	6⅛	6⅛	
Nat Lead .50	4	18	17⅝	17⅝	— ⅛
Nat Mal&Stl C 1g	1	21⅝	21⅝	21⅝	+ ⅛
Nat Oil Pro 1.10g	2	32	32	32	
Nat Pow&Lt .60	36	5⅛	5⅛	5⅛	— ⅛
Natl Steel 3	1	53⅛	53⅛	53⅛	
Nat Supply	7	7⅛	7	7	— ⅛
Do 6% pf 6k	.60	68⅝	68	68⅝	+ 1⅛
Do $2 pf	3	15	14⅝	15	
Nat Tea	5	4⅛	4	4⅛	+ ⅛
Nehi Corp .60	3	8⅝	8⅝	8⅝	
Neisner Bros 1a	3	14⅝	14⅝	14⅝	— ⅛
Do pf 4.75	.20	71⅛	71⅛	71⅛	— ⅛
Newberry JJ2.40	2	39⅝	39⅝	39⅝	+ ⅛
Newmnt M1.125g	2	30	30	30	+ ⅛
NewportInd .25g	5	11	10⅝	11	+ ⅛
Newpt NS1.40g	7	25	25	25	
N Y Central R R	25	13	12⅝	12⅝	+ ⅛
NYC&StLRR	1	17⅛	17⅛	17⅛	+ ⅛
Do pf	5	45	44⅛	44⅛	+ ⅛
NYC Omnibus 2	1	16⅛	16⅛	16⅛	+ ⅛
N Y Dock	6	7⅛	6⅝	7⅛	+ ⅛
Do pf	3	16⅛	16⅛	16⅛	+ ⅛
NYNH&H	15	⅛	7/32	⅛	
Do pf	2	⅝	⅝	⅝	
N Y Shipbldg 1g	5	31⅛	31⅛	31⅛	+ ⅛
Noblitt-Spk1.50g	2	24⅛	23⅝	24⅛	— ⅛
Norf&Westrn 10a	1	205	205	205	
No AmAvia.75g	10	15	14⅝	15	+ ⅛
Nor AmerCo.86f	9	12⅝	12⅛	12⅝	— ⅛
Do5¾%pr2.875	1	54⅛	54⅛	54⅛	+ ⅛
Northern Pacific	17	7⅛	7	7⅛	+ ⅛
Northwest Tel3	.30	38⅛	38⅛	38⅛	— ⅛
NorwichPhar.70g	1	11⅛	11⅛	11⅛	+ ⅛
O					
Ohio Oil .25g	9	9	8⅝	8⅝	— ⅛
OliverFarmE.50g	8	20	19⅝	20	+ ⅛
Otis Elevator .60g	8	20	19⅝	20	+ ½
OtisSteel1pf8.25k	2	58½	58	58	
Owens-Ill G1.50g	5	49	48⅛	49	+ ¾
P					
Pac Am Fish	3	10⅝	10⅝	10⅝	
Pac Coast	1	4½	4½	4½	
Do 1st pf	2	20½	19	19	— 3¼
Do 2d pf	1.20	9½	9¼	9¼	— ⅛
Pac Gas&Elec 2	4	25	24¾	24¾	— ¼
Pac Lighting 3	1	36½	36½	36½	
Packard Motor	51	3	3	3	
Pan Am Airways	14	15¼	14¾	15¼	
Panhandle P&R	7	1⅛	1⅛	1⅛	
Param Pict .40g	72	15⅛	14⅝	15⅛	+ ⅝
Do 1st pf 6	5	110⅛	110	110	+ ⅝
Do 2d pf .60	12	13⅝	13⅛	13⅝	+ ¼
Park U C M .10g	3	1⅛	1⅛	1⅛	
Parke Dav 1.20g	2	29	29	29	
Pathe Film .30e	5	14¼	14⅛	14⅛	
Patino Min 1.10g	2	9⅝	9⅝	9⅝	
Penney J C 3	3	85⅛	85⅛	85⅛	+ ⅛
Penn Coal&Coke	2	3⅛	3⅛	3⅛	+ ⅛
Penn-DC pfA1.50k	1	49	49	49	— ⅛
Penn RR 1g	10	23⅝	23⅛	23⅛	
Peoples G L-C 5g	2	51½	51⅛	51⅛	+ ½
Peoria&East	2	1⅛	1⅛	1⅛	— ⅛
Pepsi-Cola 1g	58	29	28⅝	28⅝	+ ¼
Pere Marq pf	1.30	33⅝	33	33⅛	+ ¼
Do pr pf	.30	53⅝	53	53⅝	+ ⅝
Petrol Corp .20a	1	6⅛	6⅛	6⅛	
Pfeiffer Brew 1	1	6⅛	6⅛	6⅛	
Phelps Dodge 1g	23	32⅝	32	32⅝	+ ⅝
Phila Co $6 pf 6	.50	86	86	86	+ ⅛
Philco Corp .75g	1	11⅝	11⅝	11⅝	
Phillip Morris 3a	4	86⅝	86½	86⅝	+ ¼
Phillips-Jones	1	8⅛	8⅛	8⅛	+ ⅛
Phillips Pet 2	7	44⅝	44⅛	44⅛	— ¼
Ph Hos pf 2.625k	.10	45	45	45	— ⅛
Pillsbury Flour 1	6	16⅛	16⅛	16⅛	— ¼
Pitt & West Va	1	13	13	13	— ⅛
Pittsbgh Coal pf	1	38	38	38	+ ¼
Pitt Coke&Ir .25e	3	7⅛	7	7⅛	+ ⅛
Pitt Forgings .50g	1	11	11	11	+ ⅛
Pitt Scr&Blt .30g	3	5⅝	5⅝	5⅝	+ ⅛
Pitt Steel	2	7⅛	7	7	
Do pf B	.20	56⅝	56⅛	56⅛	— ¼
Do 5% pf	.30	33⅛	33⅛	33⅛	+ 1
Do pr pf	.10	58	58	58	— 1½
Poor & Co B	1	7⅛	7⅛	7⅛	+ ⅛
Postal Tel pf	7	10⅝	10⅛	10⅛	
Pressed Steel Car	4	10⅝	10⅛	10⅝	+ ⅛
Do 2d pf 2.50g	1	34	34	34	— 1
Proc & Gam 2a	5	59⅝	59⅛	59⅛	
Do pf 5	.20	117	117	117	+ ⅛
PubSvcNJ 1.65g	6	22⅝	22⅛	22⅛	+ ⅛
Do 8% pf 8	.50	142½	141	141	— 1½
Do 6% pf 6	1	108⅝	108⅝	108⅝	— ⅛
Do $5 pf 5	2	99	98⅝	98⅝	+ ⅛
Pullman 1a	10	26⅝	26⅛	26⅛	— ⅛
Pure Oil .25e	12	9⅝	9⅛	9⅛	+ ⅛
Purity Bak .75g	1	11⅛	11⅛	11⅛	
R					
Rad C of A .20g	11	4	4	4	
Do cv pf 3.50	1	55⅛	55⅛	55⅛	
Rad-Keith-Orph	5	3⅝	3⅝	3⅝	
RR Sec I C Stk	1.30	4⅛	4⅛	4⅛	
Rayb-Man 1.125g	1	20	20	20	+ ⅛
Rayonier Inc .50g	3	15⅝	15⅛	15⅝	+ ⅛
Reading Co 1	3	16⅝	16⅝	16⅝	+ ⅛
Do 1st pf 2	1	27⅛	27⅛	27⅛	+ ⅛
Real S Hos pf 2e	.10	29	29	29	+ 2
Rem Rand .80a	1	9⅝	9⅝	9⅝	+ ⅛
Reo Motors ct	2	1⅛	1⅛	1⅛	+ ⅛
Repub Steel 1.50g	18	20	19⅝	19⅝	+ ⅛
RC-B 5.25p 3.94k	.10	71⅛	71⅛	71⅛	
Reyn Metals .30e	4	14⅛	14⅛	14⅛	— ⅛
Do pf 5.50	.70	95	95	95	
Reynlds Sprg .25g	3	8⅛	8⅛	8⅛	+ ⅛
Reynolds Tob B 2	5	32⅛	31⅝	32⅛	+ ⅛
Richfld Oil .50e	345	12⅛	11⅝	12	+ ⅛
Roan A Cop .14g	3	4⅛	4⅛	4⅛	— ⅛
S					
Safeway Stores 3	3	44⅛	44	44	— ⅛
Do 5% pf 5	.30	111	110⅛	110⅛	— ⅛
St Joe Lead 1.50g	5	35⅝	35⅛	35⅛	
Savage Arms .75g	23	19⅝	19	19⅛	+ ⅛
Schen Dist .50g	10	16⅝	16	16⅛	+ ⅛
Scott Paper 1.80	1	37⅛	37⅛	37⅛	+ ⅛
Seabd Air Line	5	7/32	3/16	7/32	+1/32
Seaboard Oil 1	1	15⅛	15⅛	15⅛	— ⅛
SearsRoebuck 3a	8	72⅝	72⅛	72⅝	+ ⅛
Servel Inc 1	2	7⅛	7⅛	7⅛	
SharonSt pf 5	.30	63⅝	63⅝	63⅝	
Sharp&Doh .20g	3	6	5⅝	5⅝	
ShattuckFG .40	12	6	5⅝	5⅝	
ShellUnOil .40g	2	13⅛	13⅛	13⅛	— ⅛
Simmons Co .50g	1	18⅛	18⅛	18⅛	
Skelly Oil .50g	2	30⅛	30⅛	30⅛	+ ⅛
SmithAO .50e	8	25⅛	24⅝	25⅛	+ 1⅛
Smith&CorT .75g	2	13⅛	13⅛	13⅛	— ⅛
Snider Pack 1	7	16⅛	15⅝	16⅛	+ ⅛
Socony-Vacu .50g	40	9⅛	9	9⅛	
SouAmG&P .10g	10	2⅝	2⅝	2⅝	
SoPRicoSug .65g	3	18	18	18	— ¼
Do pf 8	.10	128⅝	128½	128⅝	
So'eastGreL 1.50	1	18⅛	18⅛	18⅛	
SouCalEd 1.50a	6	22⅛	22⅛	22⅛	
Sou Nat Gas 1	8	12⅝	12⅝	12⅝	+ ⅛
Southern Pacific	68	14⅝	14⅛	14⅝	+ ⅛
Southern Ry	39	18⅝	18⅛	18⅝	+ ⅛
Do pf	46	31⅝	31⅛	31⅛	+ ⅛
Spencer Kell 1.60	1	26	26	26	
Sperry Corp 1g	4	36	35⅝	35⅝	+ ⅛
Spicer Mfg 2.25g	4	38	37	38	+ 1
Spiegel Inc .45g	2	5⅝	5⅝	5⅝	
Square D Co 1g	1	39	39	39	+ ⅛
StandBrands .40a	17	5⅝	5⅛	5⅝	+ ⅛
Do pf 4.50	1	112	112	112	— ⅛
Stand Gas&El	1	⅝	⅝	⅝	
Do $4 pf	2	2⅛	2⅛	2⅛	
Do $6 pr pf	1	15⅛	15⅛	15⅛	
Stand Oil Cal 1a	17	23⅝	22⅞	23	+ ¼
Stand Oil Ind 1a	17	31⅛	31	31⅛	
StandOilNJ 1a	24	43⅛	43	43⅛	+ ⅛
StdOilOhio 1.50a	10	42⅝	42	42⅛	+ ⅛
SterlingProd 3.80	3	61⅛	61	61⅛	+ ⅛
StewartWa .25g	1	7	7	7	
Stokely Bros	3	5	5	5	+ ⅛
Stone&Web .50e	2	7⅛	7⅛	7⅛	— ⅛
Studebaker Corp	26	5⅝	5⅛	5⅝	+ ⅛
Sun Oil 1a	1	56⅝	56⅝	56⅝	— ⅛
Do pf A 4.50	.50	124	123	124	+ 1⅛
Sunshine Mng 1	21	7	6⅝	7	+ ⅛
Superheater 1	2	19	19	19	
Superior Oil .10e	2	1⅛	1⅛	1⅛	
SutherlandP 1.20	2	20⅛	20⅛	20⅛	+ ⅛
Swift&Co 1.20a	2	24⅝	24⅛	24⅝	+ ⅛
Syming-G ww.75g	3	6⅛	6⅛	6⅛	
Do xw .75g	2	6⅛	6⅛	6⅛	
T					
Texas Corp 2	16	42⅝	42⅛	42⅝	+ ⅛
TexasGulfPr .10g	2	3⅛	3⅛	3⅛	— ⅛
TexasGulfSulph 2	8	37⅝	37⅛	37⅝	+ ⅛
TexPacLTr .10e	1	5⅛	5⅛	5⅛	
Thatcher Mfg	2	8	8	8	+ ⅛
The Fair	1	3⅛	3⅛	3⅛	+ ⅛
Do pf	.30	54	53	53	+ 1
Thermoid Co .20g	9	5⅛	5⅛	5⅛	
Third Avenue Ry	1	3	3	3	
Thmpsn Prd1.75g	2	28	28	28	+ 1
Thompsn Starrett	1	15/16	15/16	15/16	—1/16
Tide Wt AOil 0.60	3	10⅛	10⅛	10⅛	
Timken-Dt Ax 2g	6	32⅝	32⅛	32⅝	+ ⅛
Timken Roll B 2g	2	45⅛	45⅛	45⅛	
Transamerica .50	2	4⅛	4⅛	4⅛	
Tri-Cont Corp	7	1⅛	1⅛	1⅛	
Twent C-Fox F	12	8⅛	8	8⅛	+ ⅛
Do pf 1.50	1	21⅛	21⅛	21⅛	— ⅛
Twin City RT pf	1.10	23⅛	22⅝	22⅝	— 1⅛
Twin Coach .70e	3	7⅝	7⅝	7⅝	+ ⅛
U					
Union BagP .50g	1	11	11	11	
Union Carb 2.25g	18	78⅛	77½	78⅛	+ 1⅛
Union Oil Cal 1	1	15⅛	15⅛	15⅛	+ ⅛
Union Pacific 6	6	81⅝	81	81⅝	+ ⅝
Do pf 4	2	83	82⅝	83	
Union Tank Car 2	.8	29⅝	29⅛	29⅝	+ ⅛
United Air Lines	5	11⅛	11	11	
United Aircrft 2g	12	40⅝	40⅛	40⅝	+ ⅛
United Biscut .75g	1	12⅛	12⅛	12⅛	
Do pf 5	.20	111⅛	111⅛	111⅛	+ ⅛
United Corp	47	9/16	½	9/16	+1/16
Do pf	20	23⅝	23⅛	23⅛	+ ⅛
United Drug	4	5⅛	5⅛	5⅛	
United Elec Coal	2	4⅝	4⅝	4⅝	— ⅛
Unit End&Fdy 2	3	38⅛	38	38	— ⅛
United Fruit 4	3	71	70⅝	71	+ ⅛
Unit Gas Imp .80	10	7⅛	7⅛	7⅛	
Unit MerMfr .25g	2	12⅝	12⅝	12⅝	+ ⅛
U S & For Sec	3	3⅛	3⅛	3⅛	— ⅛
U S Distrib pf	.50	17⅛	16⅝	17⅛	+ 1⅛
U S Freight .75g	3	11⅝	11⅛	11⅛	— ⅛
U S Gypsum 2	6	59⅝	58⅝	58⅝	— ⅛
U S Hffmn Mach	9	8⅛	7⅝	8⅛	+ 1⅛
U S Indus Alcola	8	33⅛	33	33	— ⅛
U S Pipe Fdry 2	5	30⅛	30⅛	30⅛	
U S Real & Imp	2	1⅛	1⅛	1⅛	
U S Rubber .50g	20	23⅛	23	23	— ⅛
U S Smelt RM 3g	3	62	61⅛	62	+ 1
U S Steel 3g	34	57⅝	57⅛	57⅝	+ ⅛
Do pf 7	3	121⅛	121	121⅛	+ ⅛
United Stockyds	5	1⅛	1⅛	1⅛	
United Stores A	3	1	1	1	
UnivPict pf 2k	.30	159⅛	159	159⅛	+ ½
V					
Vadsco Sales	1	⅛	⅛	⅛	—1/16
Vanadim Crp .50g	3	25⅛	25⅛	25⅛	+ ⅛
Va-Caro Chem	1	1⅛	1⅛	1⅛	
Do 6% pf	3	23	22⅝	22⅝	
Va Iron C&C pf	2.50	22¾	22	22	+ ½
Virgin Ry pf 1.50	1	32⅝	32⅝	32⅝	+ ⅛
W					
Walgreen Co 1.60	3	20	19⅝	19⅝	— ⅛
Walker H G&Wh4	1	30⅛	30⅛	30⅛	+ 1
Walworth Co	3	5	5	5	
Ward Baking pf	3	20¼	20¼	20¼	
Warr Bros cvpf	1.40	18⅝	17⅝	17⅝	— 1⅛
Warner Bros Pic	139	5⅛	5	5⅛	+ ⅛
Warren Fdy&P2	1	32	32	32	— ⅛
Wayn Pump1.50g	4	15⅝	15⅛	15⅝	— ⅛
WPenn El 7%pf7	.20	102	102	102	— 1
Do 6% pf 6	.60	97⅝	97⅛	97⅛	
WVaPulp&P1.80g	5	19	18⅝	18⅝	+ ⅛
West Auto Sup2	3	28⅛	28	28	— ⅛
West Maryland	7	4	3⅝	4	+ ⅛
West Un Tel 1g	8	28⅛	28⅛	28⅛	+ ⅛
Westi Air Br.75g	11	23	22⅝	23	+ ⅛
West El&Mfg3g	6	91⅝	91⅛	91⅝	+ ⅛
Do pf 3g	.10	126⅛	126⅛	126⅛	
WestvaChlpf 4.50	.80	111⅛	111	111⅛	— ⅛
WheelLErpf 5.50	.10	95	95	95	— 3⅛
Wheeling Stl .25g	12	29⅛	28⅝	29⅛	+ ⅛
White Motor .50g	20	16⅛	15⅝	16	+ ⅛
White RkMSp.10g	6	7⅛	7⅛	7⅛	
White Sew Mach	3	4⅛	4⅛	4⅛	+ ⅛
Wilc Oil&Gas.10e	2	2⅛	2⅛	2⅛	
Willys-Overlan pf	2	4⅝	4⅝	4⅝	+ ⅛
Wilson & Co	10	6⅛	6	6	
Do $6 pf 7.50k	5	71⅛	71	71⅛	+ ⅛
Woodw Iron .50g	1	25⅛	25⅛	25⅛	— ⅛
WoolwoFW 1.60g	11	29⅝	29⅛	29⅝	+ ⅛
Worthington P&M	2	23⅝	23⅛	23⅝	
Wright Aero 4e	.30	116⅛	114	114	— 4
Y					
Yellow Tr&C.75g	13	15	14⅝	14⅝	+ ⅛
Do 7% pf 7	.10	119	119	119	+ 2
YoungSpg&W 1g	3	9⅝	9⅝	9⅝	— ⅛
YoungstSh&T 2g	10	38⅛	37⅝	38	+ ⅛
YoungsStDr1.25g	1	16½	16½	16½	+ ⅛
Z					
Zenith Radio 1g	2	12⅝	12⅝	12⅝	+ ⅛

*Ex dividend. ex—Ex rights. a—Also extra or extras. d—Cash or stock. e—Paid last year. f—Payable in stock. g—Declared or paid so far this year. h—Payable in Canadian funds. k—Accumulated dividend paid or declared this year.

Rates of dividends in the foregoing table are annual disbursements based on the last quarterly or semiannual declaration. Unless otherwise noted, special or extra dividends are not included.

Sales to 11 a. m., 140,000; to 12 noon, 230,000; to 1 p. m., 300,000; to 2 p. m., 360,000; total sales, 458,930 shares.

WASHINGTON, D. C., Aug. 26 [Special].—Odd lot purchases by customers on Aug. 25 were 47,893 shares; sales, 48,273, including 533 shares sold short.

CHICAGO STOCKS

Tuesday, August 26, 1941.

Shares sold today	21,000
Year ago	10,000
Total sales 1941 to date	3,543,000
Total sales 1940 to date	4,419,000

Stock, div. $s—	Sales, 100s.	High.	Low.	Close.	Net chge.
‡AbbottLab 1.60a	.95	54⅛	54⅛	54⅛	....
AetnaBBear 1.40	.50	11⅛	11⅛	11⅛	....
Allied Lab .60	1	12⅛	12⅛	12⅛	+ 1⅛
‡Allis-ChMfg 1g	.05	29⅛	29⅛	29⅛	....
Altorfer pf 3.50k	.80	18	18	18	....
‡AmTel&Tel 9	2.92	155⅛	154⅝	154⅝	....
Do rt	35	1¶	1§	1½	+1/32
[¶Denotes 17/32ds; §denotes 15/32ds.]					
Armour & Co	2	4⅝	4⅝	4⅝	+ ⅛
Anaconda 1.50g	3	28⅝	28⅝	28⅝	+ ⅛
Asbestos Mfg	2	1½	1½	1½	....
AtchT&SF 1g	1	28⅝	28⅝	28⅝	+ ¼
Athey Truss Whl	1.50	3¼	3	3	....
Aviation Corp	1	3⅝	3⅝	3⅝	....
Barlow-S A 1.20	1	9	9	9	....
Bastian-Bles 1.60	.50	16⅝	16⅝	16⅝	— ⅛
‡Beth Steel 4.50g	.02	68⅝	68⅝	68⅝	....
Borg-Warnr .80g	2.50	19⅛	19	19⅛	+ ¼
Brown F & W	2	2	2	2	....
Bruce E L .50g	1.50	12⅛	12⅛	12⅛	+ ⅛
Butler Bros .30g	1.50	6⅛	6⅛	6⅛	....
Do pf 1.50	.50	22⅝	22⅝	22⅝	+ ⅛
CenIllPS pf 4.50k	.10	84⅛	84⅛	84⅛	+ ⅛
Cen & S W Ut	.50	3/16	3/16	3/16	....
Do $7 pl p 5.25k	.10	109	109	109	....
Chi Corp	6	⅝	⅝	⅝	....
Chrysler 4.50g	1	57⅝	57⅝	57⅝	+ 1⅛
ComwlthEd 1.80	6.50	25⅝	25⅝	25⅝	....
ConBiscuit .10g	.50	1⅝	1⅝	1⅝	....
‡Cons Oil .50	.50	6⅛	6⅛	6⅛	....
‡ContainerC .75g	.10	15⅛	15⅛	15⅛	....
‡Crane Co .80e	.25	17⅝	17⅝	17⅝	....
‡CudahyPack	.16	14⅛	14⅛	14⅛	....
CunninghamDSt 1	1	17	17	17	....
Curtiss-Wrig .50e	2	9⅛	9	9	....
Deere&Co .50g	.50	25⅝	25⅝	25⅝	+ ⅛
DiamTMotr .50g	2.50	8⅝	8⅝	8⅝	+ ⅛
ElHousehold .35g	1	3⅛	3⅛	3⅛	+ ⅛
Eversharp	1	2⅝	2⅝	2⅝	— ⅛
‡FairbMorse1.50g	.15	38⅝	38⅝	38⅝	....
FourWDAuto .90g	1	6⅝	6⅝	6⅝	....
GenAmTr 1.50g	1.20	50⅛	50⅛	50⅛	— 3
Gen Elec .70g	1.50	32⅝	32⅛	32⅝	+ ⅛
Gen Finance .20	2	1⅝	1⅝	1⅝	....
GenMotors 2.75g	2.50	39⅛	39⅛	39⅛	+ ⅛
Gen Out Advert	2	3⅛	3⅛	3⅛	....
‡GilletteSafR .15g	.10	3⅛	3⅛	3⅛	....
‡Goodyear 1a	.12	18⅛	18⅛	18⅛	....
GossardHW .75g	2	9⅝	9⅝	9⅝	....
GtLakesDredge 1	1	15⅛	15⅛	15⅛	+ ⅛
Hein-WerMP .80a	.50	8⅝	8⅝	8⅝	+ ⅛
HibbSpenBar 1.80	.20	36⅛	36⅛	36⅛	— ⅛
Ill Brick	1	2⅝	2⅝	2⅝	....
Ill Cent R R	4.50	10	9⅝	10	+ ⅛
IndPnTool 1.25g	1.50	26⅛	25	25	— 1⅛
IndplsP&Lt 1.60	2	18	18	18	— ⅛
‡Inland Steel 4	.33	79⅝	79⅝	79⅝	....
Int Harvest 1.60	10	52⅞	52⅞	52⅞	....
‡Interl Iron .25g	.20	8⅝	8⅝	8⅝	....
‡Jarvis WB .75g	.74	10⅛	10⅛	10⅛	....
Katz Drug .50	1	4⅝	4⅝	4⅝	— ⅛
Kellogg Sw .55g	.50	9	9	9	+ ⅛
Ken-Rad T & L	1	5⅛	5⅛	5⅛	+ ⅛
LaSalle Ext .15e	2	1	1	1	+ ⅛
Lib-McN&L .35g	10	5⅞	5⅞	5⅞	....
Lion Oil Ref 1	1	12⅛	12⅛	12⅛	— ⅛
‡Liquid Carb 1a	.45	15⅝	15⅝	15⅝	....
Marsh Field .80	1	16⅝	16⅝	16⅝	— ⅛
‡MartinGL 1.50g	.70	27⅝	27⅝	27⅝	....
McCord Rad A	.50	15⅛	15⅛	15⅛	— ⅛
MidWestCor .20g	2	4⅝	4⅝	4⅝	+ ⅛
Midland Unit pf	2	5⅛	5⅛	5⅛	— ⅛
MidlUtil 6% pf	.50	16	16	16	....
Do 7% pl	.50	15⅝	15⅝	15⅝	— ⅛
Miller & Hart ct	1	⅝	⅝	⅝	....
Minn Brew .30g	1	4⅛	4⅛	4⅛	....
‡Montg Ward 2g	.41	34⅛	34	34	....
NatBond&Inv 1	5.50	10⅛	10⅛	10⅛	+ ⅛
NatCylindG .40g	2	10⅛	10⅛	10⅛	+ ⅛
Nat-Stand 2a	1	28	28	28	+ 1
Noblitt-Spk 1.50g	2	24⅛	23⅝	24⅛	+ 1⅛
N Y Central R R	.50	12⅝	12⅝	12⅝	+ ⅛
ParamPict .40g	10.50	15⅛	14⅝	15	+ ¼
PennElSw A 1.20	.50	15	15	15	— ⅛
‡Penn R R 1g	.71	23⅝	23⅝	23⅝	....
PeoGL&C 5g	6	51⅛	51	51⅛	+ ⅛
Pressed Steel Car	.18	10⅛	10⅛	10⅛	....
‡Pullman 1a	1.20	26⅛	26⅛	26⅛	....
Pure Oil .25e	.50	9⅝	9⅝	9⅝	— ⅛
Quaker Oats 4	.10	73	73	73	— 1
RadioCorAm .20g	1	4	4	4	....
RepublicStl 1.50g	2	20	19⅝	19⅝	+ ⅛
Rollins-Hos	2	2⅛	2⅛	2⅛	....
‡Sears Roeb 3a	2.06	72⅝	72⅝	72⅝	....
Serrick Corp B	1	4⅝	4⅝	4⅝	+ ⅛
SoeBndLWks 3a	.50	34⅛	34⅛	34⅛	+ ⅛
‡Spiegel Inc .45g	.55	5⅛	5⅛	5⅛	....
Std Oil Ind 1a	.50	31⅛	31⅛	31⅛	....
Std Oil N J 1a	1.50	43⅝	43⅝	43⅝	+ 1⅛
Sterling Brew	.20	⅝	⅝	⅝	— ⅛
Stewart-War .25g	.50	7	7	7	....
Studebaker Corp	3.50	5⅝	5⅝	5⅝	+ ⅛
Sundstrand 1.50g	.50	33⅝	33⅝	33⅝	+ ⅛
Swift&Co 1.20a	3	24⅛	24⅛	24⅛	+ ⅛
‡Texas Corp 2	.55	42⅝	42⅝	42⅝	....
‡UnCarbide 2.25g	.90	79	77⅝	79	....
U S Gypsum 2	.05	58⅝	58⅝	58⅝	....
‡U S Steel 3g	1.50	57⅝	57⅝	57⅝	+ 1⅛
‡Do pf 7	.50	121⅛	121⅛	121⅛	....
Util & Ind	2	1/16	1/16	1/16	....
Do pf	.50	1⅛	1⅛	1⅛	....
Walgreen 1.60	1	20	20	20	....
YellowTruck .75g	1	15	15	15	+ ⅛
Zenith Radio 1g	1	12⅝	12⅝	12⅝	— ⅛

*Ex dividend. ‡Odd lots. a—Also extra or extras. e—Paid last year. g—Declared or paid so far this year. k—Accumulated dividends paid or declared this year.

NEW YORK CURB

Shares sold today (Tuesday, August 26, 1941)	102,000
Year ago	38,375
Total sales 1941 to date	17,143,000
Total sales 1940 to date	29,689,990

	Sales.	High.	Low.	Close.	Net chge.
Ainsworth	200	4	4	4	— ⅛
Air Assoc	100	8½	8½	8½	....
*Alum Co Am	250	114	113⅝	114	+ 1
Alum Ltd pf	50	91	91	91	— 2⅞
Am Book	10	27	27	27	+ ½
Am Box B	100	5⅛	5⅛	5⅛	— ¼
Am Cyan B	400	40½	39⅝	40⅛	+ ⅝
Am Exp Lines	300	22	21⅛	22	+ ⅝
Am Gas&El	200	24	24	24	— ¼
Do pf	25	107⅝	107⅝	107⅝	— ⅛
Am Gen $2 pf	25	28½	28¼	28¼	....
Am Hard Rub	100	26½	26½	26½	+ 1½
Am Laun Mch	100	22	22	22	+ ½
Am Maracaibo	300	½	½	½	+ ⅛
Am Republics	1,600	7½	7⅛	7½	+ ⅛
Am Superpow	400	5/32	⅛	⅛	....
Do 1st pf	50	40½	40½	40½	— 1½
Am Writing P	200	2⅝	2⅝	2⅝	— ¼
Ang-Wupp	100	1	1	1	....
Appal El P pf	10	106¾	106¾	106¾	+ ⅝
Ark Nat G A	100	1¾	1¾	1¾	+ ⅛
Do pf	100	7⅞	7⅞	7⅞	+ ⅛
Art Met Wks	100	6¼	6¼	6¼	— ¼
Ashland O&R	200	5⅛	5⅛	5⅛	+ ⅛
Asso G&El A	100	3/32	3/32	3/32	....
Atl Cst Fish	300	3¼	3⅛	3¼	+ ⅛
Atlas Corp war	400	7/16	7/16	7/16	....
Babcock&Wil	100	30½	30⅛	30½	+ ½
Baldwin L war	400	5¼	5⅛	5¼	+ ⅛
Barium Sta Stl	300	1⅜	1¼	1¼	— ⅛
Basic Refract	800	10⅝	10⅛	10⅛	....
Beech Airc	400	10⅝	10⅝	10⅝	....
Bell Airc	1,100	18¼	17⅞	17⅞	....
Berk&GayFurn	300	7/16	7/16	7/16	+1/16
Bliss [E W]	400	16¾	16½	16¾	+ ⅝
Blue Ridge	100	9/16	9/16	9/16	....
Bourjois	100	7	7	7	+ ¼
Braz Tr L&P	600	5½	5½	5½	+ ¼
Breeze Corp	200	9½	9⅜	9½	+ ¼
Brewst Aero	100	10⅝	10⅝	10⅝	....
Bridgpt Mach	300	1⅝	1½	1½	+ ⅛
Brill A	1,000	4½	4⅜	4½	+ ⅜
Do B	300	9/16	9/16	9/16	—1/16
Do pf	650	63	59½	62⅛	+ 3¼
Brown F&W	300	2	1⅞	2	— ⅛
Brown-F Dist	500	3⅝	3⅝	3⅝	+ ⅛
Brown Rubber	700	⅞	⅞	⅞	....
Bunk Hill&S	500	12	12	12	....
Burry Biscuit	600	⅝	⅝	⅝	....
Cal El Pow	100	2⅝	2⅝	2⅝	+ ¼
Can Col Airw	200	2⅞	2¾	2¾	....
Can Ind AlcA	200	2⅛	2⅛	2⅛	+ ⅛
Can Marconi	300	½	½	½	—1/16
Cap City Prod	125	8⅛	7¾	7¾	— ⅛
Carib Syn	1,000	7/16	7/16	7/16	—1/16
Carnation	100	40	40	40	+ ½
Caro P&L$6pf	50	103	103	103	— ½
Do $7 pf	100	109¼	109	109¼	— ⅜
Carrier Corp	300	7⅞	7¾	7⅞	....
Celluloid pf	25	46½	46½	46½	— 1¼
Do 1 pf	10	107½	107½	107½	....
Cen StEl6%pf	100	⅝	⅝	⅝	+ ¼
Cessna Airc	1,200	9⅝	9⅛	9⅝	+ ⅜
Chesebrough	50	99¾	99¾	99¾	— ¼
Childs pf	300	13½	12	13¼	+ 1½
Cities Service	300	5	5	5	....
Clark Control	50	16⅜	16⅜	16⅜	....
Colon Develop	200	1	1	1	+1/16
ColFuel&I war	600	2⅛	2	2⅛	+ ⅛
ColumG&E pf	50	52¼	51½	51½	— 1
Colum O & G	1,100	1⅜	1⅜	1⅜	+ ⅛
Comwlth&S wr	300	1/32	1/32	1/32	....
Conn Tel & El	400	1	1	1	— ⅛
Do rt	5,300	1/64	1/64	1/64	....
ConsG&EBal	200	58⅝	58½	58½	....
ContRoll&Stl	400	7½	7¼	7¼	— ¼
Cooper-Bess	400	8½	8¼	8½	+ ⅝
Do pr pf	100	33	33	33	....
Copper Range	100	5⅞	5⅞	5⅞	....
Corroon&Rey	100	1⅛	1⅛	1⅛	....
CosdenPetro	400	1⅛	1⅛	1⅛	....
Creole Pet	300	17⅝	17⅝	17⅝	+ ⅝
Crocker-WEM	800	6⅝	6⅝	6⅝	+ ¼
CubanAtlSug	500	10⅛	10⅛	10⅛	....
Cuban Tob	200	1¼	1¼	1¼	....
Darby Pet	300	7⅜	7⅜	7⅜	— ⅜
Dayton Rub	50	10⅜	10⅜	10⅜	+ ⅜
Decca Records	100	7⅜	7⅜	7⅜	....
Dejay Strs	100	3⅝	3⅝	3⅝	....
Det Stl Prod	300	18⅜	18⅜	18⅜	....
DivcoTwTrk	700	8	7⅞	7⅞	— ⅛
Duke Power	50	74	74	74	....
Duro-Test	800	1	⅞	1	+ ¼
Eagle Pich Ld	100	9¼	9¼	9¼	....
EastG&F 6 pf	400	36½	36	36½	+ ⅝
Do pr pf	250	53⅛	52⅝	53⅛	+ 1
EastSta pf A	100	16	16	16	+ ⅛
Do pf B	25	16	16	16	+ ⅛
El Bond & Sh	100	2⅛	2⅛	2⅛	....
ElBond&Sh pf	700	59¾	59¼	59⅝	— ⅝
Do $5 pf	200	54¾	54½	54⅝	+ ¼
EquityC $3 pf	100	18⅜	18⅜	18⅜	....
Esquire Inc	100	2¼	2¼	2¼	+ ⅛
FairchildEn	100	2⅞	2⅞	2⅞	— ⅛
Falstaff Brew	400	8	8	8	+ ⅝
Fanny Farm	50	21	21	21	— ⅝
Fire As Phil	60	76½	76½	76½	+ 1
FlaP&L $7 pf	200	107	106¼	107	+ ½
FordMCan A	600	11¼	11¼	11¼	....
FrankCouDis	700	1	1	1	....
Fuller G A	50	62	62	62	+ ½
Do $3 cv	50	45	45	45	....
GenPubS pf	20	26½	26½	26½	....
Gen Share pf	10	52¼	52¼	52¼	+ ¼
Gilbert A C	100	5½	5½	5½	....
GlenAldCoal	1,300	14½	14	14	....
Gorh Mfg	200	32	31⅝	32	+ ½
Gt Nor Paper	100	39¼	39¼	39¼	— ¼
Gt N Y Brew	2,900	⅝	⅝	⅝	....
Greenf T & D	100	8⅝	8⅝	8⅝	— ¼
Gulf Oil	300	35⅝	35½	35½	....
GulfStUt 5½ p	40	111	111	111	....
Do 6 pf	30	114¾	114¾	114¾	....
Hall Lamp	100	5	5	5	....
HartfordR vtc	200	1	1	1	— ⅛
HatCorpAm B	300	4⅜	4⅜	4⅜	— ¼
HearnDSt pf	50	29⅜	29⅜	29⅜	— ¼
Hecla Min	200	6½	6	6½	— ¼
Hewitt Rub	200	12¼	12¼	12¼	+ ¼
Hoe & Co A	300	16⅜	16¼	16⅜	+ ½
Humble Oil	700	64	64	64	+ ¼
Hum-Ross F	100	6½	6½	6½	+ ¼
Huyler's pf	50	5⅝	5⅝	5⅝	— ⅛
Hygrade Sylv	50	40	40	40	....
Ill Iowa P pf	200	30	30	30	....
Ill Zinc	100	12	12	12	....
Ind Ter Ill B	200	11/16	11/16	11/16	....
Ins Co N Am	150	81⅝	81⅝	81⅝	+ ¼
Int P & P war	1,300	2½	2⅜	2⅜	+ ¼
Int Petrol	600	9⅞	9⅝	9⅞	+ ⅛
Int Util pr pf	50	27	27	27	+ 2¼
Int Vitamin	5,000	5⅝	5⅜	5⅝	+ ⅛
Int Home Eq	300	7	7	7	+ ⅛
Inters Hos M	100	11⅛	11⅛	11⅛	+ ⅛
†Jeannette Gla	100	1⅝	1⅝	1⅝	....
Kings G LpfD	10	48⅝	48⅝	48⅝	+ 1¼
Kingston Prod	100	1⅛	1⅛	1⅛	....
Krueger Brew	300	4½	4½	4½	....
Lake Shore M	400	10⅝	10¼	10¼	....
Lakey Fdy&M	200	3⅝	3⅝	3⅝	+ ⅛
Le Tourneau	100	33	33	33	— 1½
Lehigh C & N	700	5⅝	5⅝	5⅝	....
Leonard Oil D	200	3/32	3/32	3/32	....
Lone Star Gas	700	8⅝	8⅝	8⅝	....
LongIs L pf B	100	29	28⅝	29	+ ½
Loudon Pack	1,000	3⅛	3	3	— ⅛
Louis L & E	300	5	5	5	....
Ludw B pf vtc	50	25	25	25	....
Lynch Corp	50	22¼	22¼	22¼	— ¼
Master Elec	50	28⅝	28⅝	28⅝	+ ¼
Mead John	10	130	130	130	+ ¼
Memph N Gas	200	4⅝	4⅝	4⅝	— ⅛
Mer&MS pt pf	25	27½	27½	27½	— ½
Merritt-C&S	100	6⅝	6⅝	6⅝	+ ⅛
Do pf A	125	97	96⅝	97	+ ¼
Mich Bumper	600	11/16	⅝	⅝	—1/16
Michigan Sug	200	1	1	1	....
Do pf	200	7	6¾	7	+ ½
Mid St P Avtc	200	4	4	4	....
Mid West Corp	100	4⅜	4⅜	4⅜	+ ⅛
MidlStl n-cum	50	17⅛	17⅛	17⅛	+ ⅛
Midvale	25	127½	127½	127½	....
Midwest Oil	400	7⅞	7⅞	7⅞	— ⅛
Minn Min&M	100	51	51	51	+ ⅛
MissouriP Svc	100	6⅛	6⅛	6⅛	— ⅛
Mock J Voeh	300	7⅞	7⅞	7⅞	+ ⅛
Monarch M	100	31	31	31	....
Monogram Pi	1,500	½	½	½	....
Montg Ward A	40	165	164½	165	+ 1
Mort Bank Col	50	5½	5½	5½	+ 1¼
Mt City Cop	200	2⅝	2⅝	2⅝	....
Mount Prod	400	5⅝	5½	5½	....
Muskeg PRing	50	11	11	11	....
Nat Bellas H	100	5/16	5/16	5/16	—1/16
Nat Fuel G	200	11½	11½	11½	....
Nat P&L pf	625	95⅝	95	95⅝	+ ½
Nat Rub Mch	300	5⅞	5⅝	5⅝	+ ⅛
Nat Stl Car	100	25	25	25	....
Nat Tun&Min	100	3⅜	3⅜	3⅜	....
Nat Un Rad	200	⅝	⅝	⅝	....
Navarro Oil	700	13	12	13	+ 1
New EngT&T	20	122	122	122	— 1½
N H Clock	100	4⅝	4⅝	4⅝	— ⅛
N J Zinc	50	68¼	68¼	68¼	....
N Mex&ArizLd	100	1⅜	1⅜	1⅜	....
Niag Hud P	400	2½	2⅜	2⅜	— ⅛
Niles-Bem-P	100	50	50	50	+ ½
NorAmL&P pf	150	88½	88	88½	+ ½
NorCentTex	100	4¼	4¼	4¼	+ ⅛
Ogden Corp	300	3	3	3	+ ⅛
Ohio Brass B	25	17½	17½	17½	— ⅛
Ohio Oil pf	100	113⅝	113⅝	113⅝	— ⅛
Ohio Pow pf	10	112	112	112	....
Okla Nat Gas	100	19⅝	19⅝	19⅝	— ⅛
PacG&E 6 pf	100	32⅝	32⅝	32⅝	+ ⅛
Pantepec Oil V	1,800	4¼	4⅛	4¼	+ ⅛
Pennroad	1,300	3¼	3⅛	3⅛	....
Pa-Cent Airl	100	10	10	10	....
PaP&L $6 pf	20	103	103	103	....
Do $7 pf	125	105⅝	105½	105⅝	+ ¼
PaWat&Pow	50	50⅝	50⅝	50⅝	— ¼
Pepperell	25	92½	92½	92½	+ ½
Phillips Pkg	100	3⅜	3⅜	3⅜	— ⅛
Phoenix Sec	2,300	8⅝	8⅝	8⅝	+ ⅛
Do pf	100	46	46	46	....
Pioneer Gold	200	1¾	1¾	1¾	....
Pitney-Bowes	100	6	6	6	....
Pitts&LakeE	20	67½	67½	67½	— ⅝
Pitts Pl Gl	100	80½	80½	80½	+ ¼
Potrero Sugar	100	1⅜	1⅜	1⅜	....
Premier Gold	300	11/16	11/16	11/16	—1/16
PSInd $7 pr p	200	132½	132	132	— ⅛
Do $6 pf	500	67⅝	66½	67¼	+ ⅛
PugSP-L $5 p	100	107⅝	107½	107⅝	+ ⅛
Do $6 pf	100	54	53⅝	53⅝	+ ⅛
Pyrene	100	8¼	8¼	8¼	— ⅛
Quaker Oats	20	74	74	74	+ 1
Do pf	30	151	151	151	— 1
Raytheon Mfg	100	3	3	3	....
Reiter-Fost	2,700	5/32	⅛	⅛	—1/32
Republic Avia	100	3½	3⅜	3½	+ ⅛
Russeks F Ave	100	4	4	4	— ¼
Ryerson&Hay	300	⅝	⅝	⅝	—1/16
St Regis Pap	1,300	2⅜	2¼	2¼	— ⅛
Do pf	50	110⅝	110⅝	110⅝	+ ¼
Salt Dome Oil	200	2⅝	2⅝	2⅝	....
Scranton Lace	10	20	20	20	....
Scullin Stl war	400	½	½	½	—1/16
Segal Lock&H	100	⅝	⅝	⅝	— ⅛
Seiberling Rub	300	5⅝	5¼	5⅝	+ ⅛
Selected Indus	900	¼	¼	¼	....
Do cv	50	2⅝	2⅝	2⅝	+ ⅛
Do pr	50	46	46	46	....
Serrick B	100	4⅜	4⅜	4⅜	+ ⅛
Shat-Denn	600	3⅜	3⅜	3⅜	— ⅛
Sherwin-Wm	50	81¼	81¼	81¼	+ ¼
Simplicity Pat	400	2⅝	2⅝	2⅝	....
Solar Airc	100	3⅛	3⅛	3⅛	....
So Coast	100	2⅛	2⅛	2⅛	— ⅛
So Penn Oil	400	41⅝	41⅝	41⅝	— ¼
Sou Pipe L	100	7	7	7	....
Spalding	100	⅞	⅞	⅞	— ⅛
Spencer Shoe	100	2⅝	2⅝	2⅝	....
Stand Cap&S	100	4⅛	4⅛	4⅛	— ⅛
Stand Dredg	200	2	2	2	— ⅛
St Oil Ky	100	19¼	19¼	19¼	+ ¼
Stand Prod	200	8¼	8⅛	8¼	+ ⅛
Stand Tube B	100	2⅝	2⅜	2⅝	+ ⅛
Sterl Al Prod	400	6⅝	6¼	6⅝	+ ⅛
Sunray Oil	700	2	1⅞	2	+ ⅛
Do cv pf	100	45	45	45	— ⅛
Technicolor	500	9⅝	9½	9⅝	+ ⅛
Tishman Real	100	½	½	½	....
Tob Prod Exp	100	4½	4½	4½	— ¼
Trans-Lux	200	⅝	⅝	⅝	....
Transwest Oil	300	4½	4½	4½	+ ¼
Tubize Chat	100	7⅝	7⅝	7⅝	....
Unit Airc Pr	1,800	10	9½	10	+ ⅛
Unit Cig-Wh S	100	7/16	7/16	7/16	—1/16
Unit Elastic	50	8⅛	8⅛	8⅛	+9/16
Unit Gas	100	9/16	9/16	9/16	+1/16
Unit L&W A	1,100	¼	3/16	3/16	....
Do pf	300	23⅝	23	23⅝	+ ⅝
Unit Shoe M	325	60¼	59⅝	60¼	+ ¼
Unit Specialts	300	11	10⅞	10⅞	+ ⅛
U S Foil B	200	6	6	6	+ ¼
U S Lines pf	1,200	5⅝	5⅛	5⅝	+ ¼
Unit Wall Pap	300	1⅜	1⅜	1⅜	+ ¼
Univ Corp vtc	600	9⅛	8⅝	8⅝	— ⅜
Univ Pict	50	24	24	24	— ¼
Utah-Idaho S	100	2½	2½	2½	....
Util&Ind pf	500	1⅜	1⅜	1⅜	....
Valspar Corp	100	13/16	13/16	13/16	....
Venezuel Pet	5,600	3½	3¼	3¼	+ ⅛
Vultee Airc	100	7⅛	7⅛	7⅛	+ ⅛
Way Knit M	100	14½	14½	14½	+ ⅛
Wentwth Mfg	100	3⅛	3⅛	3⅛	+ ⅛
West Va C&C	100	4½	4½	4½	— ⅛
West Air Lines	100	3⅜	3⅜	3⅜	— ⅛
Wolverine T	600	5	5	5	....
Wright Harg	100	2⅞	2⅞	2⅞	....

DOMESTIC BONDS.

Sales, thous.	High.	Low.	Close.	Net chge.
1 Ala Pow 5s '68	103⅝	103⅝	103⅝	....
13 do 4½s '67	102	102	102	+ ¼
6 Am P&L 6s2016	107⅛	107	107⅛	— ⅛
3 Am W P 6s '61	82⅛	81⅝	81⅝	— ⅛
4 App E P 3½s'70	108⅛	108⅛	108⅛	— ⅛
3 As Elec 4½s '53	48	47⅝	47⅝	— ⅛
10 As G&E 5s '50	16⅝	16⅛	16⅝	+ ⅛
1 do 5½s '77	16⅛	16⅛	16⅛	+ ⅛
2 do 4½s '48	16⅛	16⅛	16⅛	— ⅛
32 do 4½s '49	16⅛	16⅛	16⅛	....
2 Atl G Lt 4½s'55	107⅝	107⅝	107⅝	— ⅛
1 Beth Stl 6s '98	151	151	151	— ½
2 Birm El 4½s '68	102⅛	102⅛	102⅛	— ⅛
1 Can Nor P5s'53	82⅝	82⅝	82⅝	+ 1⅛
1 Cen IPS3¾s'68A	107⅛	107⅛	107⅛	— ⅛
19 Cen SE 5½s '54	16	16	16	....
36 do 5s '48	16⅛	16⅛	16⅛	....
2 Cen SP&L 5½s'53	99⅝	99⅝	99⅝	— ⅛
1 Cities Ser 5s '69	88⅛	88⅛	88⅛	+ ⅛
1 do 5s '66	91	91	91	+ ⅛
6 do 5s '58	88⅛	88⅛	88⅛	....
14 do 5s '50	89⅝	89	89	....
1 Cit SP&L5½s'49	98⅝	98⅝	98⅝	+ ⅛
22 Cit S P 5½s '52	98⅝	98	98⅛	+ ⅛
26 Cont G&E 5s'58A	97⅝	97⅝	97⅝	+ ⅛
20 East G&F 4s'56A	89⅝	89⅝	89⅝	+ ⅛
13 Elec P&L 5s2030	93⅝	93	93	— ⅛
13 Fed Wat 5½s'54	103⅛	103	103	....
19 Fla P&L 5s '54	103⅛	103⅛	103⅛	+ ⅛
3 Fla Pow 4s '66C	107⅝	107⅝	107⅝	— ⅛
1 GaryE&G5s'44st	100⅛	100⅛	100⅛	....
12 Gat Pow 3¾s'69	83⅛	83	83⅛	....
3 Gen PU 6½s '56	102⅛	102⅛	102⅛	....
5 Geo P&L 5s '78	88⅛	88	88	....
26 Glen A C 4s '65	88	87⅝	88	+ ⅛
19 Grand Tr 4s '50	86⅝	86	86⅝	+ ⅛
6 Guar I 5s '48A	24	23	23	— 1
1 Hyg Fd 6s '49A	77⅛	77⅛	77⅛	+ ⅛
2 Ill P&L 5½s '57	101⅝	101⅝	101⅝	— ⅛
1 do 6s '53	107⅛	107⅛	107⅛	— ⅛
2 do 5½s '54 B	105⅛	105⅛	105⅛	....
2 Ind Svc 5s '50	81⅛	80⅝	80⅝	....
4 do 5s '63 A	79⅝	79⅛	79⅛	— ⅛
1 Ind Gas 5s '52	90	90	90	— 1
1 Ind P&L 3⅜s'70	109	109	109	+ 1
7 Int Pow 6s '52	38⅛	37⅝	38	+ ⅛
10 do 5s '57	78⅛	78⅛	78⅛	+ ⅛
4 It Sup P 6s'63A	21	20⅛	20⅛	— 1
6 JacksGas 5s'42st	51	50⅝	51	+ ⅛
2 Lou P&L 5s '57	108⅛	108⅛	108⅛	+ ⅛
3 MengelCo 4½s'47	100⅛	100⅛	100⅛	....
1 MetroEd 4s'65G	108⅛	108⅛	108⅛	— ⅛
2 MidlandVal5s '43	55⅛	55⅛	55⅛	....
4 Minn P&L 5s '55	107⅝	107⅝	107⅝	— ⅛
2 NassauS 5s '45	102⅛	102⅛	102⅛	+ 1⅛
1 NeisnerBro 6s'48	109⅛	109⅛	109⅛	....
15 NevadaCalE 5s'56	98⅛	97⅝	97⅝	— ⅛
22 NEng G&E 5s'50	60⅛	59⅝	60⅛	+ 1
9 do 5s '48	60⅛	59⅝	60⅛	+ 1
22 do 5s '47	60⅛	59⅝	60⅛	+ 1
9 NEngPow 5½s'54	96⅝	96⅝	96⅝	+ ⅛
8 do 5s '48	92⅝	92⅝	92⅝	+ ⅛
5 NorCUt 5½s'48A	53⅛	53	53⅛	+ ⅛
7 OhioPow 3¼s'68	109	109	109	....
6 Ohio PS 4s '62	109⅝	109⅝	109⅝	— ⅛
1 Pac L&P 5s '42	103	103	103	+ ⅛
4 Pac P&L 5s '55	101	101	101	....
5 Pen El 5s '62 H	108⅛	108⅛	108⅛	....
1 Pen W&P 3¼s'70	110⅛	110⅛	110⅛	....
4 PhilaElP 5½s'72	113⅛	113⅛	113⅛	....
1 PortlG&C 5s'50st	96⅛	96⅛	96⅛	....
2 PubSvNJ 6s ct	153⅛	153⅛	153⅛	+ 1⅛
4 PugSP&L 5½s'49	102⅛	102⅛	102⅛	— ⅛
6 do 5s '50 C	103⅛	102⅝	102⅝	— ⅛
1 do 4½s '50 D	102⅛	102⅛	102⅛	....
1 QueensBG 5s'52	86⅛	86⅛	86⅛	+ ⅛
9 ShaW&P 4½s'67A	89⅝	89¼	89¾	+ ¼
1 do 4½s '70 D	88⅛	88⅛	88⅛	— 1½
12 SoCalEd 3s '65	104⅛	104⅛	104⅛	....
1 StanG&E 6s'48 st	86⅛	86⅛	86⅛	....
4 do 6s '48 cv st	86⅛	86⅛	86⅛	....
12 do 6s '51	86⅛	86⅛	86⅛	+ ⅛
2 do 6s '57	86⅛	86⅛	86⅛	....
5 do 6s '66	86⅛	86⅛	86⅛	....
5 Stand P&L 6s '57	86⅛	86⅛	86⅛	....
2 Starrett 5s '50	20⅝	20⅝	20⅝	+ ⅛
11 TwCRT 5½s'52A	62⅛	61⅝	62⅛	+ ⅛
2 Unit El NJ4s'49	115	115	115	+ 1
7 UnL&Ry 5½s '52	101	100⅝	101	— ⅛
1 do 6s '73A	98⅛	98⅛	98⅛	+ ⅛
10 UtP&L 6s2022A	102⅝	102	102⅝	— ⅛
3 do 4½s '44	100⅛	99⅝	100⅛	+ ⅛
5 VirgPS 5½s'46A	102⅛	102⅛	102⅛	....
2 do 5s '50B	103	103	103	....
1 Waldorf-Ast 5s'54	4	4	4	....
2 WestPaTr 5s '60	116	116	116	+ 1

FOREIGN BONDS.

Sales, thous.	High.	Low.	Close.	Net chge.
1 Cauca Val 7s'48	9	9	9	+ ⅛
1 ChMtgBk 6s '31	13⅛	13⅛	13⅛	+ ⅛
1 Dan Con 5½s'55	65	65	65	— 5
2 Russ 6½s 1919	13/16	13/16	13/16	+1/16
30 do 5½s 1921	13/16	13/16	13/16	....
5 Santiago Ch 7s'49	13	13	13	+ 2

*Ex dividend. ex—Ex rights. xin—Ex interest.

Commodities

Cotton futures prices pushed higher yesterday. An active trade demand lifted the market $1.80 to $2.10 a bale. Support came from reports of increasing boll weevil damage and unfavorable weather in the crop belt, and the belief that the government was not planning to dump its cotton stocks on the market in the immediate future.

Cottonseed oil kept pace with cotton and closed 0.05 to 0.17 cent a pound higher. Trading was light, and support came from strength in related staples.

Sugar futures closed irregularly lower. World sugar declined 0.01½ to 0.02 cent a pound, the loss being attributed chiefly to profit taking sales. The domestic contract ended 0.04 cent lower to 0.01 cent higher. An offering price of 2 cents a pound for Cuban sugar, well above previous sales, was reported in trade circles to be holding up British purchases of about 50,000 tons of world quota raws.

Coffee futures ended unchanged to 0.09 cent a pound higher despite irregular prices in Brazilian markets and early liquidation.

FUTURES SUMMARY.

New York.

	Close. Aug.26.	Close. Aug.25.	*Season's range High.	Low.
Blk pepr.lb.	$0.0585	$0.0577	$0.0775	$0.0449
Cocoa, lb	.0754	.0731	.0811	.0445
Ctsd oil, lb	.1230	.1225	.1297	.0630
Cof.Sant, lb	.1190	.1190	.1227	.0611
Sugar, lb	.0264	.0268	.0285	.0192
Hides, lb	.1435	.1445	.1563	.1010
Lead, lb	.0585	.0585	.0592	.0540
Tin, lb	.5190	.5190	.5460	.5025
Wl tops, lb.	1.273	1.268	1.27⅝	.9760

*Since trading in the contract started. All prices quoted are for September delivery except wool for October.

NEW YORK FUTURES.

[Yesterday's closing prices in cents per pound unless otherwise stated.]

Black Pepper.

Closed .08 cent higher. September, 5.85; December, 5.98; March, 6.08; May, 6.16; July, 6.24. Sales, 134 lots.

Cocoa.

Closed .22 to .23 cent higher. September, 7.54; December, 7.66; March, 7.77; May, 7.85; July, 7.93. Sales, 570 lots.

Cottonseed Oil.

Closed .05 to .17 cent higher. September, 12.30; October, 12.19; December, 12.10; January, 12.10; March, 12.23. Sales, 95 lots.

Hides.

Closed .05 to .12 cent lower. September, 14.35; December, 14.50; March, 14.60; June, 14.67. Sales, 76 lots.

Sugar.

Contract No. 3 [domestic]—Closed .04 cent lower to .01 cent higher; September, 2.64; January, 2.68; March, 2.70; May, 2.72; July, 2.74. Sales, 10,600 tons.

Contract No. 4 [world]—Closed .01½ cent lower; December, 1.88; March, 1.88½; May, 1.90; July, 1.90½. Sales, 10,450 tons.

Wool Tops.

Closed .4 to .7 cent higher; October, 1.273; December, 1.242; March, 1.218; May, 1.21; Sales, 475,000 pounds. Grease wool—Closed .01 cent higher; October, 94.8; December, 93.5; March, 92.2. Sales, 138,000 pounds.

CHICAGO FUTURES.

CHICAGO BOARD OF TRADE.

Lard.

[Per 100 pounds.]

	Open.	High.	Low.	Close.	Prev. close.
Sept.	$10.20	$10.22	$10.12	$10.17	$10.10
October	10.35	10.40	10.32	10.37	10.30
December	10.67	10.70	10.62	10.67	10.57
January	10.80	10.80	10.75	10.77	10.70
March	11.77	11.80	11.75	11.75	......
Clear Bellies.					
Sept.	11.97	11.97	11.97	11.97	12.17
October	12.60	12.60	12.60	12.60	12.67

CHICAGO MERCANTILE EXCHANGE.

Butter. [Cents per pound.]

Storage stands—	Open.	High.	Low.	Close.	Prev. close.
November	36.20	36.40	36.00	36.05	36.10
December	36.15	36.40	36.10	36.10	36.15

Cheese. [Cents per pound.]

Single Daisies—	Open.	High.	Low.	Close.	Prev. close.
November	25.00	25.00	25.00	25.00	25.00

Eggs. [Cents per dozen.]

Refrigerator stands—	Open.	High.	Low.	Close.	Prev. close.
October	30.40	30.60	30.30	30.35	30.40
November	30.50	30.70	30.35	30.35	30.45

Potatoes. [Per 100 pounds.]

Idaho russets, U. S. No. 1 extras—	Open.	High.	Low.	Close.	Prev. close.
November	2.09	2.14	2.09	2.14	2.09
Round whites, U. S. No. 1, size A—					
November	......	......	......	1.30	1.30

COTTON FUTURES.

[Cents per pound.]

New Orleans Cotton Exchange.

	Open.	High.	Low.	Close.	Prev. close.
October	16.44	16.72	16.44	16.72	16.38
December	16.63	16.95	16.61	16.90	16.58
January	16.72	16.96	16.72	16.96	16.62
March	16.83	17.13	16.80	17.11	16.75
May	16.85	17.18	16.82	17.17	16.78
July	16.74	17.13	16.74	17.12	16.69

New York Cotton Exchange.

	Open.	High.	Low.	Close.	Prev. close.
October	16.40	16.72	16.40	16.72	16.36
December	16.59	16.88	16.58	16.88	16.52
January	16.79	16.88	16.79	16.88	*16.52
March	16.77	17.07	16.75	17.05	16.69
May	16.79	17.12	16.79	17.11	16.72
July	16.74	17.08	16.71	17.07	16.65

*Nominal.

CASH PRICES.

[Wholesale.]

Chicago.

	Aug. 26.	Aug. 25.
Butter, extra, 92 score	$ .35⅜	$ .35
Clear bellies, lb	.12⅛	.12⅛
Hides, hvy packer, lb	.15	.15
Lard, cash, lb	.1022	.1015
Do leaf, lb	.1025	.1025
Do loose, lf	.0990	.0980
*Steel scrap, ton	19.50	19.50

*Average price Chicago and Pittsburgh.

New York. [Price per pound.]

Antimony, American	$ .1650	$ .1650
Coffee, No. 7 Rio	.09⅝	.09⅝
Do No. 4 Santos	.13⅛	.13⅛
Copper, electrolytic	.1200	.1200
Do export	.1100	.1100
Cotton, Mid. upland	.1730	.1694
Sugar, raw, 96 duty pd	.0350	.0350
Do refined	.0530	.0530
Tin	.5200	.5200
Wool, standard tops	*1.2900	*1.2800

*Bid.

Other Markets.

Flour, std. pats, bbl. Mpls	$ 5.90	$ 5.90
Lead, lb., E. St. L.	.0570	.0570
Zinc, lb., E. St. L.	.0725	.0725

COMMODITY INDEX.

The Associated Press weighted wholesale price index of 35 commodities:

Yester.	Prev. day.	Wk. ago.	Mo. ago.	Yr. ago.
91.84	91.49	90.67	90.01	70.02

Range in recent years:

	1941.	1940.	1939.	'33-'38.
High	91.84	78.25	75.22	98.14
Low	77.03	68.89	63.78	41.44

[1926 average equals 100.]

The Dow-Jones commodity futures index closed at 79.21, up 0.62.

PRODUCE MARKETS

BUTTER—Firm; receipts, 993,931 lbs. EGGS—Firm; receipts, 13,825 cases. POULTRY—Hens and springs easier; receipts, 2 cars and 44 trucks. POTATOES—Steady to weaker; receipts, 8? cars; on team track, 305 cars. MILK—Class 1 for fluid consumption, price paid by bottlers for country collection stations, $2.38 per 100 lbs. Only wholesale prices quoted:

*Wholesale Creamery Butter Prices.

	Chicago Whole milk.	Chicago Centralized.	New York.	Boston.	Philadelphia.
93 score	.36⅜	....	37⅜	....	37½
92 score	.35⅝	....	36⅝	....	37
91 score	.35⅛	....	36⅛	37	36⅜
90 score	.34⅝	35	35½	36¼	35½
89 score	.33⅝	33½	34⅝	35½	....
88 score	.32⅝	32⅝	....	....	....

*Quoted by Agricultural Marketing service.

Live Poultry.

Hens	17@18½c	Turkeys— Toms	16c
Leghorn hens	15c	Hens	19c
Springs— Colored	16½c	Broilers—	
Rocks	19c	Rocks	19½@20½c
Roosters	13½@14c	Colored	17½c
Geese	12@15c	Ducks	11½@13c

Eggs.

First, cars	29½c	Current receipts	27½c
Less than cars	28½c	Storage packed—	
Extra firsts, cars	31c	Firsts	31½c
Less than cars	30½c	Government graded—	
Dirties	26c	Extra, cartons	43c
Checks	25½c	Do, loose	42c

Potatoes.

[Carlots, per 100 lbs.]

Idaho russets	$1.85@1.90
Nebraska	1.10@1.22½
North Dakota-Minn. triumphs	.90@1.25

OFFICIAL WEATHER FORECAST

The United States weather bureau forecast for today and tomorrow and yesterday's table of records follow:

ILLINOIS, INDIANA, AND LOWER MICHIGAN: Fair to partly cloudy and continued cool Wednesday and Thursday.

UPPER MICHIGAN, WISCONSIN, IOWA, AND MINNESOTA: Generally fair Wednesday; Thursday, partly cloudy. Not much change in temperature.

NORTH DAKOTA: Partly cloudy Wednesday and Thursday; scattered showers and cooler Thursday afternoon or night.

SOUTH DAKOTA: Partly cloudy, warmer southwest Wednesday; Thursday partly cloudy, scattered showers and cooler in west and north portions by night.

NEBRASKA: Partly cloudy Wednesday and Thursday. Not much change in temperature.

OHIO: Partly cloudy and cooler, much cooler in south Wednesday; much cooler Wednesday night; Thursday fair and continued cool.

Place of observation. State of weather. Aug. 26, 7:30 p. m. Chicago daylight time.	Direction of wind.	Temp. 7:30 p m.	Highest today.	Lowest last 24 hours.	Precipitation last 24 hours.
East Central states—					
Alpena, pt. cldy	N.W.	62	68	56	...
Carbondale, pt. cldy	N.E.	81	85	68	.13
Chicago, pt. cldy	N.E.	67	70	67	...
Cincinnati, pt. cldy	N.W.	78	87	73	.10
Cleveland, pt. cldy	N.	66	78	66	.25
Detroit, clear	N.E.	65	69	64	.23
Escanaba, clear	...	60	69	48	.03
Evansville, pt. cldy	W.	82	86	68	.79
Fort Wayne, pt. cldy	N.W.	70	74	70	...
Grand Rapids, pt. cldy	N.W.	64	72	58	...
Green Bay, pt. cldy	W.	67	70	54	...
Indianapolis, pt. cldy	N.W.	75	79	65	.04
La Crosse, pt. cldy	N.W.	70	72	54	...
Madison, clear	N.W.	68	72	57	...
Marquette, rain	N.W.	54	65	50	.01
Memphis, pt. cldy	S.W.	87	92	74	...
Milwaukee, pt. cldy	N.E.	64	67	61	...
Moline, pt. cldy	N.	72	79	64	...
Nashville, pt. cldy	N.E.	79	92	74	.12
Peoria, clear	N.W.	74	80	66	.05
S. Ste. Marie, clear	N.W.	56	64	51	...
Springfield, pt. cldy	N.W.	76	82	65	.50
Traverse City, pt. cldy	N.W.	64	69	52	...
West central states—					
Bismarck, pt. cldy	S.W.	67	69	45	...
Charles City, clear	N.	65	69	59	...
Concordia, pt cldy	E.	76	78	62	.01
Des Moines, clear	N.	67	74	59	...
Devils Lake, pt. cldy	N.E.	59	62	46	...
Dodge City, pt. cldy	N.E.	83	86	61	...
Dubuque, pt. cldy	N.W.	68	72	61	...
Duluth, clear	N.W.	55	...	42	...
Fargo, pt. cldy	N.	62	66	43	...
Huron, cloudy	N.	66	70	54	.01
Kansas City, cloudy	N.E.	76	77	64	1.42
Little Rock, pt. cldy	N.W.	88	93	75	...
Mpls.-St. P., pt. cldy	N.W.	65	70	50	.02
North Platte, cloudy	E.	70	71	57	.02
Oklahoma City, pt. cldy	S.W.	92	95	77	...
Omaha, pt. cldy	N.E.	70	78	60	.06
Rapid City, rain	N.E.	51	54	49	.20
St. Louis, clear	N.W.	80	85	67	.35
Sioux City, pt. cldy	N.E.	67	70	56	.06
Springfield, Mo., pt. cldy	N.E.	78	84	66	.74
Wichita, cloudy	N.E.	84	89	73	...
Williston, pt. cldy	E.	63	67	49	...
Eastern states—					
Albany, cloudy	W.	76	87	67	...
Atlanta, pt. cldy	S.W.	84	94	75	...
Boston, cloudy	S.W.	82	90	67	...
Buffalo, cloudy	N.W.	65	75	64	.01
New York, rain	W.	70	92	68	2.23
Philadelphia, cloudy	N.	79	92	72	...
Pittsburgh, cloudy	S.	69	86	67	1.08
Raleigh, clear	S.W.	86	96	74	.01
Syracuse, cloudy	N.W.	66	76	66	...
Washington, pt. cldy	S.W.	79	92	71	.02
Gulf states—					
Abilene, pt. cldy	S.E.	88	90	71	...
Amarillo, pt. cldy	N.W.	88	92	64	...
Birmingham, pt. cldy	W.	85	92	74	...
Brownsville, clear	S.E.	87	94	79	...
El Paso, clear	N.W.	91	94	65	...
Fort Worth, pt. cldy	S.E.	92	97	77	...
Galveston, pt. cldy	S.E.	86	93	81	...
Jacksonville, pt. cldy	S.	87	93	76	...
Miami, clear	E.	85	90	83	...
Mobile, pt. cldy	S.W.	86	91	76	...
New Orleans, pt. cldy	S.W.	90	97	75	.01
San Antonio, pt. cldy	S.E.	84	97	77	...
Shreveport, cloudy	S.E.	88	97	76	...
Tallahassee, pt. cldy	N.E.	77	93	73	...
Tampa, pt. cldy	N.W.	86	95	80	...
Vicksburg, cloudy	S.W.	80	95	73	...
Mountain states—					
Albuquerque, clear	N.W.	87	88	59	...
Boise, pt. cldy	N.W.	75	76	47	...
Butte, cloudy	S.E.	58	59	46	.17
Cheyenne, cloudy	S.	65	70	51	.07
Cody, pt. cldy	N.W.	62	69	49	.10
Denver, pt. cldy	N.E.	70	79	51	...
Havre, rain	S.E.	56	59	49	.12
Lander, pt. cldy	W.	70	72	47	...
Miles City, cloudy	S.E.	64	69	50	.04
Phoenix, clear	N.W.	97	102	64	...
Salt Lake City, pt. cldy	S.	86	87	55	...
Pacific states—					
Fresno, clear	N.W.	89	89	61	...
Los Angeles, cloudy	W.	75	75	61	...
Pendleton, cloudy	S.W.	63	...	52	...
Portland, cloudy	S.W.	70	72	55	.43
San Diego, pt. cldy	W.	73	78	66	...
San Francisco, cloudy	W.	64	69	59	...
Seattle, rain	S.W.	64	69	54	.27
Yuma, clear	S.	99	100	71	...
Canadian—					
Battleford, pt. cldy	S.	63	67	41	...
Calgary, cloudy	S.W.	50	57	39	.03
Edmonton, cloudy	S.E.	63	67	41	...
Medicine Hat, cloudy	S.E.	62	65	42	...
Montreal, clear	N.W.	66	78	64	...
Toronto, cloudy	N.E.	62	69	62	...
Winnipeg, pt. cldy	N.E.	57	60	42	...

BANK STOCKS

CHICAGO.

[Nominal quotations.]

	Yesterday Bid.	Yesterday Ask.	Aug. 25 Bid.	Aug. 25 Ask.
American Natl	235	240	235	240
Chicago Title	122	125	122	125
City National	111	115	111	115
Contl Illinois	88½	91	88½	91
First National	260	265	260	265
Harris Trust	320	330	320	330
Industrial Natl	37	39	37	39
Do pfd	98½	101½	98½	101½
La Salle Natl	64	68	64	68
Northern Trust	520	535	520	535
NEW YORK.				
Bankers Trust	54	56	53¾	55¾
Bank of Manhat	16¼	17¾	16	17½
Central Hanover	98½	101½	98½	101½
Chase	30½	32½	30½	32½
Chemical	45	47	45½	47½
First National	1460	1500	1455	1495
Guaranty	286	291	286	291
Irving	11¼	12¼	11¼	12¼
Manufctrs Trust	38¾	40¾	38¾	40¾
National City	27	28½	27	28½
New York Trust	98½	101½	98½	101½
OTHER BANKS.				
Bank of America	37½	39½	37½	39½
First Nat'l Bos.	44¾	46¾	44¾	46¾

MIDDLE WEST'S NET EARNINGS RISE THIS YEAR

Stockholders Are Warned of Tax Threats.

Increased profits for the three and six month periods ended June 30 over corresponding periods of 1940 were reported yesterday by the Middle West corporation. Purcell L. Smith, president, warned, however, in his report to stockholders that provisions of the new federal tax bill as passed by the house would sharply reduce the reported earnings, because reserves for this year's taxes were set up on the basis of tax laws now in effect.

Purcell L. Smith.

For the parent company alone, net income for the three months ended June 30 was more than double the year ago figure, amounting to $635,353, or 19 cents a share, against profit of $289,004, or 9 cents a share. Six months profit showed smaller increase at $921,392, or 28 cents a share, against $659,577 or 20 cents a share last year.

Consolidated Income, $985,153.

Consolidated net income of the company and its principal subsidiaries, excluding Central Illinois Public Service company, amounted to $985,153 for the three months ended June 30, against $744,850 in the corresponding 1940 period. Profit for six months was $2,104,770 against $1,603,186.

The report said that the consolidated net income for the six months included approximately $1,050,000 and $635,000 in the respective 1941 and 1940 periods, which could not be distributed as dividends on stocks of subsidiaries "due principally to dividend arrearages on preferred stocks of certain subsidiary companies."

A separate report for Central Illinois Public Service company disclosed net earnings of that company were $561,914 in the three months ended June 30, against $489,428 a year earlier. Six months net income was $1,177,770 against $1,078,391.

Sperry Earns More.

Sperry corporation, manufacturer of airplane instruments and other military products, reported consolidated net earnings of $4,084,907, equal to $2.03 a share on the capital stock, for the first half of 1941. In the corresponding period last year the company earned $3,068,282, or $1.52 a share.

In a report for the fiscal year ended April 30, 1941, National Battery company and subsidiaries reported net income of $748,082, equal after dividends on preferred stock to $7.33 a share on the common, compared with $634,882, or $6.20 a share, in the preceding fiscal year. A. H. Daggett, president, said the increase in profits was caused principally by increased volume in the company's heavy battery line which is manufactured at Depew, N. Y.

Corporation earnings reported yesterday follow:

	Six Months Ended Aug. 2.	
	1941.	1940.
Associated Dry Gds.	$525,000	*$145,000
	July.	
Third Ave Railway	*71,391	*$2,369
Com & So [consol]	884,236	703,526
	Seven Months Ended July 31.	
Autocar	984,379	.....
Per share	4.93	.....
Com & So [consol]	9,621,794	8,171,632
	Twelve Months Ended July 31.	
Cal Water Service	457,482	494,705
Com & So [consol]	14,498,672	13,558,470
	Three Months Ended June 30.	
Cent Ill Pub Svc	561,914	489,428
Middle West Corp.	635,353	289,004
Per share	.19	.09
Middle West & Subs	985,153	744,850
Per share	.30	.22
United Pub Service	4,776	7,969
	Six Months Ended June 30.	
Cent Ill Pub Svc	1,177,770	1,078,391
Middle West Corp.	921,392	659,577
Per share	.28	.20
Middle West & Subs	2,104,770	1,603,186
Per share	.63	.48
Park Utah Cons M	114,652	177,033
Skilsaw, Inc	188,311	.....
Per share	1.68	.....
Sperry	4,084,907	3,068,282
Per share	2.03	1.52
United Pub Service	9,949	28,619
	Fiscal Year Ended June 30.	
International Vitamin	119,606	120,052
Per share	.58	.59
	Fiscal Year Ended April 30.	
National Battery	748,082	634,882
Per share	7.33	6.10

*Net loss. †Estimated. ‡Parent company only.

BURLINGTON'S INCOME $4,870,002 FOR FIRST SEVEN MONTHS OF '41

The Chicago, Burlington and Quincy Railroad company yesterday reported net income for the first seven months of 1941 was $4,870,002, compared with a net loss of $1,459,736 for the corresponding period last year. July net income was $1,898,012 against $715,716 in the 1940 month.

The Great Northern railroad had a seven month net income of $6,901,507 against $561,334 last year. The company's July net income was more than three times as large as in 1940.

Chicago, Milwaukee, St. Paul and Pacific railroad's seven month net operating income was $14,415,625 against $3,506,266 in the 1940 period. Railroads reporting earnings yesterday were:

	July Net Income.	
	1941.	1940.
Burlington	$ 1,898,012	$ 715,716
Chgo Gt Western	168,865	*58,947
Great Northern	3,717,006	1,223,045
M.-K.-T.	450,500	107,726
Western Pacific	185	*166,559
	Seven Months' Net Income.	
Burlington	4,870,002	*1,459,736
Chgo Gt Western	809,360	*666,444
Great Northern	6,901,507	561,334
M.-K.-T.	*174,979	*1,523,392
Western Pacific	*683,272	*1,688,378
	July Net Operating Income.	
Ala Gt Southern	243,495	119,904
C & E I	201,760	25,732
Milwaukee	3,383,239	482,791
Cin N Ori & T Pac.	597,335	369,174
Colo & Southern	111,421	†128,904
Ft Worth & Denv Cy	223,329	270,458
Intl-Great Northern	121,281	†48,144
Louis & Nash	2,232,902	1,378,576
Southern	2,880,389	1,437,399
	Seven Months' Net Operating Income.	
Ala Gt Southern	1,243,507	824,609
C & E I	1,340,333	59,823
Milwaukee	14,415,625	3,506,266
Cin N Ori & T Pac.	3,625,584	2,798,730
Colo & Southern	464,739	†189,557
Ft Worth & Denv Cy	513,336	455,561
Intl-Great Northern	606,340	284,828
Louis & Nash	13,723,939	9,156,257
Southern	17,723,939	9,156,257

*Net loss. †Net operating loss.

ENGINE MAKER'S 50C DIVIDEND IS FIRST SINCE '31

LeFebvre Named Head of Cooper-Bessemer.

Cooper-Bessemer corporation, Diesel and gas engine manufacturer, will pay the first dividend on its common stock since Jan. 1, 1931, it was announced yesterday. Directors voted to distribute 50 cents on Nov. 1. The company will pay all back dividends on its old $3 series A cumulative preferred stock on Oct. 1, and the shares have been called for redemption.

In addition to taking action on the regular quarterly payment due on the new $3 prior preference stock, voting payment for Oct. 1, the directors elected Gordon LeFebvre vice president, general manager and a director of the corporation. LeFebvre is general manager of the Diesel engine division of the American Locomotive works.

First Payment Since 1939.

The first payment since 1939 on the American shares of the Mortgage Bank of Colombia will be made on Sept. 12. It will amount to 84 cents a share as compared with 22 cents paid Sept. 1, 1939.

The North American company, holding company controling one of the nation's largest utility systems and operating extensively in the middle west, on Oct. 1, will pay a dividend to its common stock holders in the form of capital shares of the Detroit Edison company. The payment is subject to the approval of the Securities and Exchange commission and will be made at the rate of one Detroit Edison share for each 50 shares of North American common owned.

Day's Dividend Actions.

Dividends declared yesterday were:

Stock, rate, period—	Payable.	Stock of Record.
Allied Chem & Dye, $1.50 q	Sept 20	Sept 5
Amer Cyanamid, A&B, 15c q	Oct 1	Sept 8
Bond Stores, 40c q	Sept 15	Sept 5
Bridgeport Brass, 25c	Sept 30	Sept 16
Canadian C&F, 7% pf, 44c arr	Oct 10	Sept 20
Coil's Patent F A, 50c q	Sept 30	Sept 10
Commonwealth&S, $6 pf, 75c	Oct 1	Sept 12
Continental-Diam F, 25c q	Sept 15	Sept 5
Cooper-Bessemer, 50c	Nov 1	Oct 15
Cuban Tob, 5c q	Oct 1	Sept 10
Draper Corp, 75c q	Oct 1	Sept 10
Ex-Cell-O, 65c	Oct 1	Sept 10
Foster Wh, $7 pf, $1.75 arr	Oct 1	Sept 15
Gen Theaters Equip, 25c	Sept 15	Sept 8
Mortgage Bk of Colum, 84c	Sept 12	Sept 2
*North American, stock	Oct 1	Sept 10
Penn Glass Sand, 25c q	Oct 1	Sept 15
Simmons-Boardm Publ, 10c	Sept 2	Aug 28
Teck Hughes Gold M, 10c q	Oct 1	Sept 9
Thompson Products, 75c	Sept 15	Sept 11
Union Carbide & Carbon, 75c	Oct 1	Sept 5
United Elastic, 25c	Sept 24	Sept 4
Waldorf System, 25c q	Oct 1	Sept 20
Wesson Oil, 25c	Oct 1	Sept 15

q—Quarterly. pf—preferred. p pfn—Prior preferance. arr—Payment on arrears. *Payment, subject to approval of the Securities and Exchange commission, will be made in capital shares of the Detroit Edison company at the rate of one share of Detroit for each 50 shares of North American common held.

PULLMAN STOCK PLAN APPROVED; CAPITAL REDUCED

Retirement of 571,669 shares of the capital stock of Pullman, Inc., was approved yesterday by stockholders. Retirement of the stock will reduce the amount of capital represented by the shares from $154,982,640 to $132,115,880.

The stock to be retired includes 517,298 shares purchased under a call for tenders dated May 22, and 54,371 shares previously acquired and now held in the treasury.

Officers said that $5,690,278, representing the difference between the stated value of $40 a share and the purchase price of $29 per share that was paid for the 517,298 shares under the call, will be credited to surplus on the books of the corporation.

Investors' Guide

Wednesday, Aug. 27, 1941.

[Copyright: 1941: By The Chicago Tribune.]

INFANT BUSINESS.

I read recently in your column that the rising birth rate since the war has increased sales of infants' diet products and furniture. Has this affected the business of Mead Johnson & Co., which manufactures the former, and Storkline Furniture corporation?—R. B. O.

Answer: Net sales of both companies have risen steadily in recent years. Net incomes last year were slightly under 1939 but above 1938. A sales comparison for the last three years follows:

	*Mead Johnson.	†Storkline.
1940	$8,105,333	$2,220,596
1939	7,707,988	1,886,881
1938	7,055,547	1,556,531

*Years ended Dec. 31. †Years ended Nov. 30.

Mead Johnson profit in 1940 was $1,676,711, compared with $1,814,009 in 1939 and $1,608,212 in 1938. Storkline's net earnings in those respective years were $103,281, $109,960, and $60,316.

MASKS AND GOGGLES.

What does Willson Products, Inc., manufacture? Could you tell me something about the company? — W. J. G.

Answer: Willson Products, Inc., manufactures safety devices for protection against dust, smoke, fumes, and other injurious matter. These include goggles, masks, and respirators. The plant is at Reading, Pa.

Net earnings slumped in 1938, but in the next two years made a favorable recovery. Dividends have been paid regularly in varying amounts since 1932. Net income and dividends in the last five years follow (years ended Dec. 31.):

	Net Income.	Per Share.	Dividends.
1940	$219,023	$1.71	$1.00
1939	147,725	1.15	.70
1938	3,351	.03	.35
1937	151,026	1.41	1.10
1936	192,990	1.51	*.35

*In addition to $1.30 paid on no par common stock, which was changed to $1 par in that year.

For the six months ended June 30 this year, net income was $172,943, compared with $110,743 in the same 1940 period. Dividends so far this year total 80 cents, including a 20 cent extra. There are 128,162 common shares outstanding. Total assets at the end of June were $2,163,600.

NEW YORK BOND TRANSACTIONS

BOND AVERAGES

[Compiled by the Associated Press.]

	20 rails.	10 indus.	10 utils.	10 fgn.
Net change	+0.4	+0.1	.....	+0.1
Tuesday	63.2	105.0	102.1	45.5
Previous day	62.8	104.9	102.1	45.4
Month ago	64.8	104.9	102.1	46.1
Year ago	55.9	103.3	96.6	40.8
1941 high	66.5	105.3	102.1	48.2
1941 low	60.2	104.2	99.0	38.0
1940 high	61.4	105.9	100.7	53.5
1940 low	48.3	98.9	90.3	35.1

10 LOW YIELD BONDS.

Tuesday	114.5	Previous day	114.4
Month ago	114.3	Year ago	111.5
1941 high	114.6	1941 low	112.2
1940 high	114.6	1940 low	108.4

DOMESTIC.

Sales, thous.		High.	Low.	Close.	Net chge.
2	Alb&Sus 3½s '48	77¾	77¾	77¾—	¼
4	Alb P Wr 6s '48	53¼	53¼	53¼—	1½
10	Allegh cv 5s '44	91¼	90¾	90¾—	¼
15	do cv 5s '49	77¾	77¼	77¾—	⅜
5	do 5s '50 st	63½	63¼	63½+	⅛
2	AlChal cv 4s'52	108⅜	108⅛	108⅜+	⅛
6	Am& FP 5s 2030	61¼	61¼	61¼+	⅛
26	AmIGCh 3½s'49	101⅝	101½	101½	....
13	Am T&T 3½s '43	.....	.....	.....	....
13	AT&T 1¼s '43	.....	100¦	100¦	100¦+1/32
	[¦Denotes 29/32; ¦¦denotes 27/32.]				
7	do 3¼s '66	.....	109	108¾	109 + ⅛
11	do 3¼s '61	.....	109¼	109⅛	109⅛ ....
123	do 3s '56 wi	.....	112¾	111⅞	112¼+ ⅜
2	AmWW&Rfs '75	109¼	109¼	109¼+	⅛
1	AnaconC4½s '50	104	104	104	....
9	Ann Arbor 4s '95	60½	60	60½+	⅛
9	Arm Del 4s '55	106¼	106	106 —	⅛
29	AT&SF 4s '95	110⅝	110	110⅝+	⅝
1	do aj 4s '95	90	90	90	....
2	do aj 4s '95 st	90	90	90	....
12	do 4s '09-'55	100	100	100	....
1	ACLine clt 4s '52	68	68	68 —	1
15	do 4½s '64	61¾	61½	61¾	....
5	do 5s '45	90½	90¼	90½+	⅛
5	AtlaD 1st 4s '48	37⅝	37¼	37⅜+	⅛
1	do 2d 4s '48	31	31	31	....
2	AtlG&WI 5s '59	99½	99½	99½+	½
5	AtlRefin 3s '53	105¼	105	105 +	⅝
14	B&OIst mtg '48st	63½	63⅛	63½+	⅜
38	do '95 st A	34	33⅝	33¾—	⅛
19	do '95 st C	34¼	33⅞	34 +	⅛
22	do 2000 st D	34	33⅝	33¾—	⅛
12	do '96 st F	34	33½	33¾—	⅛
48	‡do cv '60 st	32	31¾	31¾	
28	do 4s '48	61¼	60½	60¾—	⅛
20	B&OPLE&WV 4s '51 st	52	51½	51¾+	⅜
14	B&O S W '50 st	43¾	43	43¾—	⅜
6	B&O T C 4s '59	50	50	50 —	1
4	Bang&A cn 4s '51	49	49	49 +	⅛
4	do cv 4s '51 st	49	49	49	
4	do 5s '43	86	86	86	
12	BethSt 3½s '52	106¼	106½	106½+	⅛
3	do 5s '60C	132⅜	132⅜	132⅜+	1⅛
12	Beth Stl 3½s '2	108⅛	108½	108½+	⅛
5	do 3¼s '59	105⅛	105⅛	105⅛—	⅛
3	BethStl 3¼s '69	105⅜	105⅜	105⅜+	⅛
1	BigSandy 4s '44	107⅝	107⅝	107⅝—	⅛
46	‡Bos&Me 4½s '70	34	33⅝	34	
40	do 4s '60	71¾	71	71¼	
1	Bkly Ed 3½s '66	110¼	110¼	110¼+	⅛
1	BknUGas 6s '47	108¾	108¾	108¾	
12	do 5s '45	110¼	109¾	110¼+	1
1	do 5s '50	94	94	94	
5	BufGEl 4½s '81	113	113	113	
2	Buf R&P '57 st	40¼	39½	40¼+	⅝
2	Bush Term 5s '55	53	52⅞	53 +	⅛
1	BushTBldg 5s '60	76	76	76	
6	Can N 5s '69	104¾	104¾	104¾—	⅝
4	do 5s '69 Oct	105	105	105 —	⅝
1	do 4½s '57	103¾	103¾	103¾	
18	‡do cn 5s '45	15	14¼	15 +	⅛
2	‡do Mob 5s '46	13⅝	13⅝	13⅝—	⅜
21	Cen Pac 5s '60	53⅝	52⅝	53⅜+	⅛
22	do 1st 4s '49	71	70½	71 +	⅛
1	CRRNJ 5s '87	19	18⅝	19 +	⅛
1	do 5s '87 reg	17¾	17¾	17¾	
2	‡do 4s '87	.....	17¼	17	17¼+	⅛
10	C&O 4½s '92	.....	132⅜	132⅜	132⅜+	⅛
7	do 3½s '96D	.....	104⅝	104⅝	104⅝	
38	‡ChiA&N 3s '49	17⅞	17¼	17⅞+	⅛
1	CB&Q rfg 5s '71A	77	77	77	
18	do 4½s '77	.....	70⅝	69½	69½—	⅜
24	do gen 4s '58	77	76⅝	77	
10	do 4s Ill '49	.....	93⅜	93⅜	93¾+	⅛
2	do 3½s Ill '70	.....	89⅝	89⅝	89⅝—	⅛
3	‡CGWInc4½s2038	37⅛	37⅛	37⅛+	⅛
1	do 4s '88	.....	65	65	65	
97	‡CMSP&P 5s '75	11¼	11¼	11¼+	⅛
29	‡do aj 5s 2000	2¾	2¾	2¾	
5	CM&StP 4¼s'89C	41⅞	41	41 —	⅜
8	‡do gen 4s '89	40	40	40 —	⅜
18	‡C&NWrfg5s2037	20½	20½	20½+	⅛
7	do gm 5s '87	20¾	20¾	20½+	⅛
210	‡do cv 4¾s'49	2¾	2¾	2¾	
9	‡do inc 5s 2087	10	10	10¼	
10	do 4½s 2037C	19¾	19¼	19⅜+	⅛
7	‡do 4s '87	.....	28¼	28¼	28¼—	⅛
1	‡do 3½s '87	.....	28⅝	28⅝	28⅝—	⅛
17	‡CRIaP4½s'52A	15	14⅞	14⅞	
8	do cv 4½s '60	2	2	2 +	⅛
115	‡do 4s '83	.....	23	22¾	22¾+	⅛
35	‡do 4s '88 reg	.....	20⅜	20⅜	20⅜	
8	‡do 4s '88 ct	.....	22	21⅞	21⅞+	⅛
84	‡do rfg 4s '34	14	13⅞	14	
25	CTH&SE rfg5s'60	68¼	68	68¼+	⅜
37	ChiUSt 3¾s '63	106⅛	106⅛	106⅛—	⅛
5	do 3½s '63	.....	103⅝	103⅝	103⅝+	⅛
2	Chi&WI 4¼s '62	97	97	97 +	⅛
4	do 4s '52	.....	94⅝	94⅝	94⅝	
20	‡IntGN aj 6s '52	1¼	1¼	1⅜	
21	do 1st 6s '52	17½	17	17½+	⅛
18	‡do 5s '56B	.....	16½	16	16½+	⅛
5	IntHydEl cv 6s'44	35¼	34⅜	34⅜—	⅛
4	IntMerMar 6s'41	89¾	89¾	89½—	⅛
3	Int Paper 5s '47	105	104½	105 +	⅝
19	Int Tel 4½s '52	41¾	41½	41½—	⅛
33	do 5s '55	.....	44¾	44¼	44⅞+	⅜
7	Jones&LSt 3¼s'61	99	98½	99 +	⅛
19	‡KCFtS&M 4s'36	47	47	47 +	⅛
3	KC Scuth 5s '50	73	71¾	73 +	⅜
1	do 3s '50	67	67	67 +	¼
7	K C Term 4s'60	108⅝	108⅝	108⅝—	⅛
1	KresgeFoun 3s'50	104¾	104¾	104¾+	⅛
15	La Gas 6s '42A	74	73¾	73¾+	⅛
2	do 6s '42B	83	82	82 +	1
42	do 5½s '53	.....	85	84½	84¾—	⅛
15	do 5½s '42	.....	85	84⅝	84⅝—	⅛
10	do 5s '42	.....	96¾	96¾	96⅝	
5	‡Laut Nit inc '75	29¾	29¾	29¾+	⅛
2	Leh C&N4½s'54A	76⅝	76⅝	76⅝—	⅜
2	Leh V Coal 5s'54	66	66	66 —	7¼
2	do 5s '64 st	56⅝	56⅝	56⅝—	⅛
1	do 5s '74 st	56½	56½	56½—	⅛
5	Leh VHT 5s '54	50¼	49⅝	50¼+	⅛
4	Leh VNY 4½s'50	51¼	51	51⅛+	⅛
4	Leh Y 5s 2003 st	37½	37½	37½+	⅛
1	do 5s 2003 st reg	36½	36½	36½	
6	do 4½s 2003 st	34¼	34⅜	34¼+	⅛
36	do 4s 2003 st	.....	32	32	32 —	⅛
2	Leh V T 5s '51	55⅝	55⅝	55⅝+	⅜
1	LibMcN&Le5s'55	107	107	107	
2	Ligg&M 7s '44	118¼	118¼	118¼	
2	do 5s '51	.....	126	126	126 +	⅛
2	Long I rfg 4s '49	95¾	95¾	95¾	
2	Lorill C 5s '51	124¼	124¼	124¼+	¼
1	do 7s '44	.....	118	118	118	
1	Lou&Ak 5s '60	84¾	84¾	84¾—	⅛

Tuesday, August 26, 1941.

Sales today, par value.....$6,713,300 Total sales 1941 to date..$1,403,796,025
Year ago..... 2,625,950 Total sales 1940 to date.. 1,009,368,625

UNITED STATES GOVERNMENT BONDS.

[Over the counter quotations.]

Issue: Treasury—	Bid.	Asked.	Yield.
3¾s, 1947-'43	105.28	105.30	.07
3½s, 1945-'43	106.14	106.16	.19
3¼s, 1946-'44	107.16	107.18	.36
4s, 1954-'44	111.10	111.12	.52
2¾s, 1947-'45	108.12	108.14	.64
2½s, 1945	108.2	108.4	.58
3¼s, 1956-'46	113.4	113.7	.79
3s, 1948-'46	110.10	110.12	.80
3¼s, 1949-'46	110.29	110.31	.79
4¼s, 1952-'47	119	119.3	1.03
2s, 1947	105.31	106.1	1.01
2s,* 1948-'50 Mch	103.15	103.17	1.44
2¼s, 1951-'48	109.11	109.13	1.25
2½s, 1948	108.26	108.28	1.19
2s, 1950-'48	106.1	106.3	1.13
3¼s, 1952-'49	112.24	112.27	1.47
2¼s, 1953-'49	107.31	107.23	1.50
2½s, 1952-'50	107.27	107.29	1.56
2½s, 1954-'51	109.25	109.27	1.66
2¼s, 1955-'51	112.6	112.9	1.67
2¼s, 1953-'51	106.4	106.6	1.80
2½s,* 1954-'52	105.20	105.22	1.91
2s, 1955-'53	104.16	104.18	1.58
2¼s, 1956-'54	106.4	106.6	1.71
2½s, 1960-'55	111.1	111.3	1.94
2½s,* 1958-'56	104.21	104.23	2.12
2¼s, 1959-'56	110.13	110.15	1.94
2¾s, 1963-'58	110.16	110.18	2.00
2¾s, 1965-'60	111.7	111.9	2.04
Federal Farm Mortgage—			
3s, 1947-'42	101.22	101.25	....
2¾s, 1947-'42	101.22	101.25	....
3¼s, 1964-'44	106.26	106.29	.52
3s, 1949-'44	106.23	106.25	.47
Home Owners Loan—			
2¼s, 1944-'42	101.29	101.31	....
3s, 1952-'44	106.22	106.24	.46
1½s, 1947-'45	102.26	102.28	.72

*Premium in excess of zero yield to maturity or first callable date. †Taxable.

UNITED STATES TREASURY NOTES.

[Quoted by C. F. Childs & Co.]

[Fractional parts of quotations are in 32ds of 1 point.]

Series and maturity—	Bid.	Asked.	Yield.
C 1¼s, Dec. 15, '41	101.25	101.28	*1.16-32
A 1⅞s, Mar. 15, '42	102.3	102.5	*1.6-32
B 2s, Sept. 15, '42	103.6	103.8	*1.4-32
C 1¼s, Dec. 15, '42	103.1	103.3	*26-32
D ⅞s, Mar. 15, '43	101.2	101.5	+.01
A 1⅛s, June 15, '43	102.1	102.3	*2-32
C 1s, Sept. 15, '43	101.30	102	.03
B ⅞s, Dec. 15, '43	101.26	101.28	*1.16-32
B 1¼s, Dec. 15, '43	102.10	102.12	.09
B 1s, Mar. 15, '44	102.1	102.3	.18
A ⅞s, June 15, '44	101.12	101.14	.23
C 1s, Sept. 15, '44	102.2	102.5	.29
D ⅞s, Sept. 15, '44	100.16	100.18	†.56
A ⅞s, Mar. 15, '45	101.12	101.14	.34
B ⅞s, Dec. 15, '45	100.14	100.16	†.63

*Subject to federal taxes, but not to state income taxes.

UNITED STATES TREASURY STATEMENT.

[Chicago Tribune Press Service.]

WASHINGTON, D. C., Aug. 26.—The following is a statement of the condition of the United States treasury on Aug. 23, 1941:

Income to date this year	$ 939,326,900	Selective Serv [administ.]	4,546,400
Income to date last year	870,935,700	Emergency ship construct.	13,467,900
Increase	$ 68,391,200	Defense lend-lease	84,459,800
Depart'tal, including relief	$ 145,453,300	Federal security agency	22,072,900
Agriculture	110,168,800	Federal works agency	38,752,600
Interest on public debt	27,205,800	Other	21,975,300
Loan agencies	550,600	Total national defense	$ 1,807,047,100
Security agencies	152,377,000	Deficit this year	$ 2,070,942,700
Public works agencies	200,319,100	Deficit last year	650,869,100
Veterans' administration	89,877,900	Increase	$ 1,420,073,600
National defense:		Public debt this year	$50,339,605,900
War department	$ 947,984,400	Public debt last year	43,892,170,300
Navy department	647,363,900	Increase	$ 6,447,435,600
Funds for President	26,423,900		

Sales, thous.		High.	Low.	Close.	Net chge.
8	Lou&N 5s2003	B.104	103½	103½—	½
3	do 4½s 2003	97¾	97½	97¾+	⅜
2	do 3¾s 2003	86½	86½	86½—	⅜
2	Maine C 4s '45	81½	81½	81½	
2	do 4½s '60	52	52	52 +	⅜
5	Mark 8R 5s '45st	78	78	78 +	1
1	Met Ed 4½s '68	112	112	112	
7	Mich C G 4s '63	106¾	106¾	106¾—	⅛
5	‡IM&N 1st4½s'39	62½	62½	62½+	⅜
4	‡M&SL cn5s'34ct	9	9	9	
15	‡do 4s '49	.....	12¼	12¼	
1	‡‡MSPSSMrl5s'38	12	12	12	
11	‡‡do cn 4s '38	12¼	12	12¼+	⅛
82	M-K-Tex 5s '62A	26	24½	26 +	1½
10	‡do adj 5s '67	9¼	9¼	9¼+	⅛
6	do 4½s '78	.....	23½	22½	23¾+	⅜
33	do 1st 4s '90	34	33¾	34 +	⅛
17	‡do 4s '62B	.....	21¾	21	21¾+	⅜
1	‡Mo P cv 5½s'49	1	1	1	
13	‡do 5s '65A	.....	26¾	26¾	26¾—	⅛
48	‡do 5s '77 F	.....	26¾	26¾	26¾+	⅛
5	‡do 5s '78 G	.....	27½	27¾	27¾+	⅛
5	‡do 5s '80 H	.....	28¼	28¼	28¼+	⅛
10	‡do 5s H '80 ct	.....	28	28	28	
39	‡do 5s '81 I	.....	26¾	26¾	26¾+	⅛
20	do 4½s '56	.....	93	92¾	93 +	⅜
2	MohwkMl 4s '91	55¼	55	55	
6	MWPPSv 4½s'60	110	109¾	110	
1	do 6s '65	.....	112	112	112 —	¼
1	Montreal Trs5s'55	48	48	48 —	⅜
23	MorEssex 5s '55	42½	42¼	42¾+	⅛
3	do 4½s '55	38	38	38	
15	do 3½s 2000	42¾	42¼	42¾+	⅛
15	NashChStL 4s '78	66½	66	66½+	⅛
27	Nat Dry 3¼s '60	105¼	105¼	105¼—	⅜
7	Nat Distl 3½s'49	104	104	104	
2	NEgTT 4½s '61B	125½	125½	125½+	....
1	NO Pu Svc5s'52A	106½	106½	106½	
1	N Orl&NE 4½s'52	74	74	74 —	⅜
8	do Trm 4s '53	74¾	74	74¾+	⅜
2	NO TrM 5½s'54	42½	42½	42½	
11	‡do 4½s '56	.....	40	39¾	39¾+	⅜
1	NY Putnam 4s'93	40	40	40 —	⅜
23	NYC rfg 5s 2013	50½	50	50¼+	⅛
68	NYC 4½s 2013A	54¼	53¾	54¼+	⅛
10	do cn 4s '98	53¾	53¾	53¾—	⅛
10	do 3¾s '46	72¾	72	72¾+

Trade in Wabash Railway Shares Halted on Exchange

New York, Aug. 26 [Special].—Wabash Railway company common stock and 5 per cent class A profit sharing preferred stock have been suspended from New York Stock exchange dealings because of court approval of a reorganization plan which makes no provision for either.

WANT AD INDEX

TO PLACE A WANT AD
CALL SUPERIOR 0100
Ask for a Want Ad-Viser
or call at Want Ad Offices,
Tribune Tower

Open Weekdays: 8:00 A. M. to 10:00 P. M.
Sundays: 9:00 A. M. to 5:00 P. M.

and 1 South Dearborn

Open Weekdays: 8:30 A. M. to 7:00 P. M.
Except Fridays
Fridays Only: 8:30 A. M. to 9:00 P. M.
Sundays: Office Closed All Day

Aviation ... 28 1
Air Conditioning ... 31 6
Apartments—See To Rent.
Auction Sales ... 31 6
Automobiles—
Trailers, Passengers and Utility ... 32 8
Autos, Trucks To Rent ... 33 8
Credits ... 33 8
Loans ... 32 7
Repairing and Accessories ... 32 8
Tires ... 32 8
To Exchange ... 33 8
Trucks ... 32 8
Used Automobiles—For Sale ... 33 1
Wanted ... 32 7
Barter and Exchange ... 31 4
Bar and Store Fixtures ... 31 8
Bicycle and Motorcycles ... 32 8
Board and Lodging ... 30 6
Boats, Yachts, Etc. ... 28 2
Book Exchange ... 14 8
Building Material [Paints, Etc.] ... 28 2
Billiards, Bowling—See Sport. Gds.] ... 28 2
Business Opportunities—
Business Equipment ... 31 8
Businesses For Sale ... 31 7
Concessions, Locations and Leases ... 31 8
Partnerships and Investments ... 31 8
Wanted ... 31 8
Business Personals ... 28 2
Business Directory ... 31 6
Bus Transportation ... 28 2
Cameras and Optical Goods ... 31 8
Clothing, Furs, Etc. ... 31 8
Collections ... 31 6
Dancing Schools ... 32 7
Death Notices ... 16 6
Dogs, Cats and Pets ... 28 2
Dressmaking and Millinery Schools ... 30 4
Employment Agencies—Men ... 29 1
Employment Agencies—Women ... 30 1
Financial Service ... 32 7
Undertakers ... 16 5
Furniture ... 31 8
Help Wanted—Men ... 28 3
Help Wanted—Women ... 29 1
Help Wanted—Women ... 30 1
Horses, Harness, and Wagons ... 31 5
Hotels and Apartment Hotels ... 30 7
Home Furnishings and Furniture ... 31 5
Home Furnishings Wanted ... 31 5
Household Appliances ... 31 6
Houses—See Real Estate and To Rent.
Instruction ... 28 1
Jewelry, Old Gold, Etc. ... 28 1
Loans—Personal and Business ... 32 7
Lost and Found ... 28 2
Machinery and Equipment ... 31 8
Mausoleums and Monuments ... 16 6
Miscellaneous [For Sale] ... 31 8
Mortgages [See Real Estate Loans] ... 32 5
Motorcycles and Bicycles ... 32 8
Moving, Storage [See Business Direc.] ... 31 6
Musical and Dramatic ... 32 7
Musical Instruments ... 31 4
Office Furniture and Devices ... 28 1
Personal ... 28 2
Pianos [See Musical Instruments] ... 31 4
Printing Machinery & Supplies ... 31 8
Radios, Supplies and Service ... 31 6
Real Estate—
Acre Property ... 32 4
Apartment Buildings ... 32 1
Business Property ... 32 1
Farm Lands ... 27 1
For Exchange ... 32 5
Houses ... 32 1
Houses Built to Order ... 32 2
Industrial Property ... 32 5
Loans, Mortgages ... 32 5
Other Cities ... 32 5
Real Estate Service ... 32 4
Resorts ... 32 4
Suburban ... 32 3
Vacant ... 32 4
Wanted ... 32 5
Room and Board Wanted ... 30 7
Sewing Machines ... 31 4
Situations Wanted ... 30 4
Sporting Goods ... 28 2
Stocks and Bonds ... 32 8
Store and Bar Fixtures ... 31 8
Stoves [see Household Appliances] ... 31 6
To Rent—
Apartments ... 30 7
Apartments ... 31 1
Apartments and Rooms To Share ... 30 7
Floors and Lofts ... 31 4
Furnished Houses ... 30 7
Furnished Apartments ... 30 7
Houses [City and Suburban] ... 30 7
Industrial Property ... 32 5
Offices and Shops ... 31 4
Resorts ... 30 7
Rooms ... 30 6
Stores ... 31 4
Travel ... 28 2
Trade Schools—Men ... 29 1
Trade Schools—Women ... 30 4
Typewriters and Supplies ... 32 7
Vacuum Cleaners [see Hshld. Appl.] ... 31 6
Wanted—To Rent—
Apartments ... 31 3
Houses ... 30 7

JEWELRY, DIAMONDS, OLD GOLD, ETC.

$1,000,000
In Diamonds Wanted
CASH PAID IMMEDIATELY
AMERICA'S LARGEST BUYERS of diamonds from individuals, banks, trusts, and estates. No deal too large or too small
FOR HIGHEST PRICES
AND GUARANTEED SAFETY BRING YOUR DIAMONDS TO US. WE ALSO BUY OLD GOLD AND PAWN TICKETS.
Member Chicago Association of Commerce.
AMERICAN DIAMOND SYNDICATE
37 South Wabash-av.
CORNER MONROE. 3D FLOOR.

CASH FOR DIAMONDS
DUE TO OUR TREMENDOUS SALES OUTLET WE NEED DIAMONDS AND WILL PAY HIGHEST PRICES FOR THEM. HIGHEST PRICES FOR YOUR OLD GOLD AND PAWN TICKETS. WE ARE NOT THE LARGEST DEALERS IN AMERICA, BUT WE GUARANTEE TO PAY THE MOST SATISFACTORY PRICES.
CASH IMMEDIATELY
SEE US BEFORE YOU SELL
U. S. Diamond Syndicate
5 N. WABASH-AV., RM. 800
NORTHEAST CORNER OF MADISON.

$1/100 KT. DIAMOND. Gorgeously mounted in latest white gold ring with 4 large blue-white diamonds in setting. SPECIALLY PRICED...$30.00 Diamonds, pawn tickets bought for cash. U. S. LOAN BANK 10 N. CLARK-ST. 6TH FLOOR.

TOP PRICES FOR DIAMONDS, GOLD. Pawn tickets. JEWELER'S EXCHANGE.
32 N. STATE, 11TH FLOOR

CASH—BUY OR LOAN ON DIAMONDS, OLD GOLD, WATCHES, PAWN TICKETS. LLOYD J. BUTLER, 133 N. CLARK-ST.

FULL value paid for pawn tickets, diamonds, gold, old watches. Don't sell for less. GINSBURG, 527 W. MADISON.

MORE cash for diamonds, old gold, watches. Romack Diamond Exchange, Chicago Bldg. 7 W. MADISON AT STATE, ROOM 501.

HIGHEST PRICES PAID FOR DIAMONDS, PLATINUM, OLD GOLD, AND JEWELRY. Great Northern State Pawners, 309 S. Clark.

2 CT. DIAMOND in man's ring........$185 Levinson's Loan Bank, 739 N. Clark-st.

OFFICE FURNITURE AND DEVICES.

USED files, desks, chairs, tables—Bargains. Geiser, 130 W Lake-st. Dearborn 3788.

BOOKKEEPER, adder calculator, dictaphone, safe. 4904 W. Madison. Austin 8888.

LYON shelving, lockers, files, desks, chairs. CENTRAL, 20 W. Hubbard-st. Del. 8495.

OFFICE DESKS—FOR SALE, CHEAP. File, table, etc. 2815 Broadway, Lak. 9609.

USED office furn., files, desks, chairs, etc. KENDRICK, 218 W. Jackson. Cent. 4324.

AVIATION.

FOR SALE—1940 Taylorcraft airplane; perfect condition; drafted; 40 hours since major check. Elmhurst 3636.

SELL—1940 Cub coupe, 175 hrs. All extras. Located Ford Lansing Airpt. Call eves. Longbeach 2100. Rm. 202.

INSTRUCTION.

SPANISH—Former South American diplomat forming group now. Andover 2242.

LOST AND FOUND.

BILLFOLD lost— Child's, vic. Clark-Devon; contains return ticket to Tulsa, Amer. Airlines; liberal rew. Rogers Park 4705.

BILLFOLD lost—Containing identification; vicinity 63d-st.; reward. Dor. 5735.

BRIEFCASE lost—On Chestnut, bet. State-Dearborn. Rew. Call Charlotte. Cen. 9892.

CAMERA lost—In brown carrying case, Crystal Lake bch., rew. Ran. 4140 or Bit. 2404

CAT lost—Wh., black, and yellow. Name Katy. Rew. 5927 N. Campbell. Long. 1609.

DOG lost—Female, wire haired fox terrier, white with brown, black markings; vic. Rand-road en route Fox Lake. Reward. R. B. Harriman, 3714 N. Claremont.

DOG lost—Red Irish Setter; female; 59th-Maryland; name "Rusty"; reward; no questions asked. FAIrfax 2591.

DOG lost—Red tan comb. Chow mongrel; "Hugo"; 1940 lic. on chain; vic. 53d and Hyde Park Mon.; reward. Hyde Park 9600.

DOG lost—Shepherd, male, white and red scar on left cheek; Sunday night vic. Oakland; reward. Call Atlantic 1605.

DOG lost—Black rat tail terrier, vic. 67th-Stony Island. Fairfax 7878. Reward.

DOG lost—Brown bull dog; vicinity 26th-Wallace; lib. reward. Cal. 5144.

FIELD GLASSES lost—3 pairs, I. C. train, on Saturday; liberal reward; no questions asked. Address O S 255, Tribune.

FILMS lost—2; Kodak 616; vicinity Irving Pk.-St. Louis-av. River Grove 2020.

HANDBAG lost—Woman's, brown, Michigan and Monroe, Tues. $10 rew. for bag and contents. Keep money. No questions asked. Dr. F. W. Parker, 104 S. Michigan. Sta. 4494.

MONEY lost—3 $100 bills; does not belong to loser; loser distressed; rew. Fra. 1417.

MOVIE CAMERA lost—Reward $20; no questions asked for return of Bell E. Howell movie camera and case. Martin V. Hapeman, Park Ridge. Phone 250-R.

PURSE lost—Blue leather; vicinity of Argyle-Kenmore; Aug. 25; rew. Edg. 4950.

PURSE lost—Wht. leather, Sun., Drexel-36th. Rew. Need glasses, keys. Lon. 4763, R. 301.

WALLET lost—Containing sum of money. Finder take out reward to suit yourself and return balance to John Dacquisto, 1024 Hager-st., Racine, Wis.

WALLET lost [man's]—Contains valuable papers; liberal reward. Butterfield 9281.

WALLET lost—Black leather; Tues., vic. Lincoln and Lawrence; reward. Jun. 6470.

WATER PUMPS lost [2]—Reward. Phone Summit 230.

WRISTWATCH lost—Aug. 21; Lake View district; lady's Hamilton; keepsake; inscription on back; reward. Lakeview 3050.

WRISTWATCH lost—Lady's yellow gold vic. loop or I. C. train; rwd. And. 3443, 9 to 5.

PERSONAL.

HAVE sold Alcazar Coffee Shop, 3000 Washington-blvd.—On Aug. 22. Am not responsible for debts contracted by any one but myself. Margaret Butler.

HAVE dissolved partnership under name of Feder-Wisler. Not responsible for debts other than my own. Charles Wisler, 5865 Glenwood.

HAVE purchased delicatessen store at 9236 S. Vincennes-av.—Responsible for my own debts only. Lawrence Van Dam.

NOT responsible for debts contracted by any one but myself. JACK W. HARRIS, 724 Randall-st., Downers Grove, Ill.

IF K. Murdock does not call for prop. within 10 days, same will be sold for charges. ADEL ELEC. AND AUTO SUPPLY CO.

L. PARSELL not resp. for debts contr. under name of Maison Parsell Beauty Salon, 1609 E. 53d-st.

NOT responsible for debts other than my own after August 26. F. C. Pozzi, 812 E. 88th-place.

NOT RESPONSIBLE FOR DEBTS CONTRACTED BY ANY ONE BUT MYSELF. EDW. F. HEIDENREICH, 4840 S. Ashland.

NOT responsible for any debts unless contracted by myself. Leslie O. Johnson, 6601 S. Washtenaw-avenue.

NOT respon. for debts contr. by any one but myself. Joseph Kurowski, 933 N. Damen.

NOT RESP. for debts other than my own. Leroy C. Timpe, 4012 Eddy-street.

EDITH GREGERSON—Call your uncle; mother sick. Gaalaas. Albany 8059.

MOMMIE—Come home; Chicky is sick. J. O.

RESP. for my own debts only. R. G. Roy Boffin, formerly of 1731 W. 91st-st.

NOT resp. for debts contracted by any one but myself. Steve Sukup, 2855 S. Kostner.

CLAUDE E. ALBERTSON—Call Seeley 9131 after 9 p. m.

RESPONSIBLE for my own debts only. Roman R. Skrentny, 2219 W. McLean-av.

NOT responsible for debts other than my own.—ROY C. TIMPE, 4012 Eddy-st.

TRAVEL.

Buses.

All American Bus Line
Free Meals . . . Free Pillows
COAST TO COAST SLEEPER COACHES.
Also Charter Buses Everywhere.
514 S. WABASH WAB. 8300

LOWEST ROUND TRIP FARES.
Decatur, $2.85; St. Louis, $4.25; Detroit, $5; Ft. Wayne, $2.70; Columbus, $6.60; Pitts., $9; Nashville, $12.10; Birmingham, $15.85.
DE LUXE MOTOR STAGES.
24 E. ROOSEVELT-RD. WAB. 8169.
215 N. STATE FRA. 0303

Automobiles.

BOTH READERS AND ADVERTISERS ARE urged to exercise caution arranging automobile transportation with other individuals. References should be exchanged and carefully investigated.

CALIFORNIA-SEATTLE
KANSAS CITY.
Drive a new car independently. Take family or friends. No charge for car license or insurance. Tour the scenic west. Saunders System, 28 W. Lake. Cen. 1077.

FREE TRANSPORTATION TO California for reliable drivers. We pay all car expenses, food and lodging. 82 W. Washington, R. 226. Phone Franklin 9780.

WANT—Reliable asst. driver to Los Angeles. New Hudson. Free trans. Refs. exchanged. Address H B 34, Tribune.

RENT 1941 cars, station wagons, radios; go anywhere; low as 3c per mile. Harrison System, 612 S. Wabash. Wabash 2684.

GENTLEMAN driving Los Angeles Thurs.—Take 2-3; share exp. Sunnyside 8406.

DRIVING to Denver, Colo., Tues., Sept. 1—Take 2 or 3; share expen. Fra.0500, ext.395.

RETURNING to California—Thurs.—Careful driver; take 3; share exp. Fairfax 3848.

STUDENT—Driving Seattle. 1938 La Salle. Radio. Take 3. Irving 3433.

BUSINESS PERSONALS.

CROQUIGNOLE permanent—[Adv stu wk.] $1 DE LEE, 30 W Washington Cen. 8225

PERM., oil, $1; mchls., $2; crm., $3.45; not a schl. Crystal, 5 S. Wabash,R. 220. Dea.1872

DOGS, CATS, BIRDS, PETS.

DOGS.

German Shepherd Dogs.

PERFECTLY marked male; well trained; good watchdog; 11 months. Drexel 6984.

Retrievers (Golden).

GOLDEN RETRIEVER puppies—2 mos., from bench show and retriever trial winners. A. F. Shira, Winona, Minnesota.

Spaniels (Cockers).

COCKER Spaniels—Both black and buff; fine, healthy, A. K. C. reg. Priv. Mid. 7932.

Dogs—Miscellaneous.

LORING'S FOR BOARDERS AND SALE Big selection. All breeds. Low prices. River-rd., 1 blk. N. Irv. Pk. Fra. P 2174.

SELLING off—Bostons, Cockers, Wires, Police, Dobermanns, Chows, others; nothing over $15, low as $2. 524 N. Cicero-av.

PUPPIES—All popular breeds, $3-$5; mixed puppies, $1. 834 Milwaukee. Open eves.

Dogs Boarded.

COUNTRY boarding—Individual runs. Starcrest Kls., North-av.-33d, Melrose Park.

BOATS, YACHTS, ETC.

33 FT. cruis., "Mitzi G."; exc. con. Kermath motor; sleep 6; $1,850. Inner Harbor, Jackson Pk. B. Gearon, 134 E. 154th, Harvey.

'37 25 FT. Chris Craft cruiser; 55 h. p. motor, comp. overhauled; mooring Jackson Park harbor. Call Hyde Park 5186.

OUTBOARD MOTORS FOR SALE—RENT BOLOTIN Camera, 729 Roosevelt. Can. 2112.

CASH LOANS ON YOUR BOAT. Up to $5,000. Mr. Wolman, Victory 2211

WHY ROW?—Rent or buy a motor from Maypole, 5901-07 W. Madison-st., Chicago.

WILL pay cash or trade your old outboard motor. H. Packler, 1339 S. Cicero-avenue.

BUILDING MATERIALS.

Iron and Steel.

STEEL JOISTS
50 tons 14 in. x 20 ft. nailers.
A. J. PETERSEN,
2034 Pennsylvania-av,
Madison, Wisconsin.

Lumber.

BUILD IT YOURSELF. We will furnish your bldg. materials and you can use our easy mo. payment plan. Douglas Lumber Co., 2700 Roosevelt-rd. KEDZIE 3840.

SPORTING GOODS.

LUZERNE bowling balls — Reg., new and used. Bags and shoes. Pay 50c wk. General Bowling Supply, 201 N. La Salle. Dea. 8669.

FOR SALE—135 pr. Chicago Roller Skates; used; good shape. For information Write Box 222, Wheaton, Ill.

CASH for guns, golf clubs, and outboards. KLEIN'S, 508 S. Halsted-st. Free catalog.

DUELING Pistols, Greener, Parker Doubles, fancy rifles. Box 1, Granville, Ill.

HELP WANTED—MEN.

Stores and Offices.

ACCOUNTANT cost]—For permanent position with well established concern. Analysis of job lot costs and selling prices and estimating costs on new work. Must be familiar with machine shop operation and be able to read prints and bills of material, time study experience not necessary. Good opportunity. Gentile. Protestant. Salary open. Give full details. Prefer applicant who has been doing this type work.] ADDRESS O C 245, TRIBUNE.

ACCOUNTANT
Complete university training or equivalent, age 21-28, draft deferred; state experience, if any; salary desired; also average grade in accounting subjects and extracurricular activities if any. Address O M 384, Tribune.

ACCOUNTANT—JUNIOR
for general office to assist chief accountant in manufacturing business. Address P S 446, Tribune.

BOOKKEEPER—Manufacturer, N. W. side; young married man pref.; will teach Burroughs bkpg.; state exp., accounting educ., salary to start. Address O S 595, Tribune.

BOOKKEEPER—Exp. whlesle. tob. bus; give salary expected. Address H 294, Tribune.

BOYS
If you are alert, neat, and ambitious to get ahead, there is an excellent opportunity for you in one of Chicago's leading retail stores. Apply Personnel Dept., HENRY C. LYTTON & SONS, State and Jackson.

CIGAR CLERK—Part time nights, N. side. Exp. 40-45 yrs. Address O M 341, Tribune.

CLERK—Stock rm. Over 40 preferred, quick at figures, steady work, growing company. $25 wk. start. Give full details, experience. Address N T 557, Tribune.

CLERK—Poultry retail store; experienced. Call Stewart 0437.

CLERK—Jewish, to work in liquor store, age 23-30; reference. 3039 W. Madison.

COLLECTOR—With car, full time exp.; gd. ref. Apply 8:30-10 a. m. 19 W. Van Buren.

CREDIT man—Experienced, for clothing store. Address O S 505, Tribune.

COUNTER SALESMEN
STOCK ROOM MEN
Wholesale electrical supply house wants men. Prefer those experienced in this line.
Englewood Elec. Supply Co.
5801 S. HALSTED.

DELIVERY boy and clerk—Liquor store; must be over 21; steady. 1542 W. 63d-st.

FRUIT and veg. man—Must be all around; retail fruit mark. exp. App. 550 W. North.

FURNITURE SALESMAN
Prominent outlying store doing business with all classes has opening for salesman on good salary an dp. m. basis. No Sunday work. Permanent. 35 years in business. Must be experienced and have A1 references. S. I. Frank & Son, 2412 W. North.

FURNITURE SALESMAN—Permanent position inside. Salary and commission. Average $45 a week. Empire Furniture Co., 3351 Lincoln-av.

FURNITURE SALESMAN—Exper., Polish speaking. Permanent position, gd. salary, excel. opp. Call Rockwell 1355.

BOY with typing ability—Also to handle stockroom; good future for good worker. Address O H 398, Tribune.

GENERAL stock clerk and off.—Young man, 17 yrs. or over; no exper. necessary. Apply 7th fl. employment office. CHAS. A. STEVENS & CO., 19 N. State-st.

GROCERY clerk—Exp. Apply Evanston Packing Co., 1008 Davis-st., Evanston, Ill.

GROCERY clerk—1st class experienced; licensed driver. 947 Wellington.

GROCERY clerk—Young; work in food mart. 6520 S. Cicero.

GROCERY CLERK—Young; 17-19; must have references. 1900 George, Wellington 7588.

GROCERY clerks—Experienced; steady work. Granville Food Market, 1149 Granville.

GROCERY clerk—Young, expd. Ira's Grocery, 1324 Devon-av.

HAT salesman—Steady. Also mgr., expd.; sal.; advance. Lelewer, 101 S. Clark.

LIQUOR Clerk—Assist bookkeeper; must have neat appearance; be over draft age, be able to pass bond. State salary expected. Address O S 594, Tribune.

LIQUOR CLERK—EXPER.
Steady; references required. Tyson Liquors, 2338 E. 71st-street.

LIQUOR CLERK—EXP. MUST HAVE REFERENCES. 4959 N. DAMEN.

MEN and boys—To work in stock room. Stebbins Hardware Co., 15 W. Van Buren.

OFFICE Boy—State age, nationality, experience, and salary expected. Address N T 317, Tribune.

OFFICE and warehouse man—W. side; give age, ph., exp. Address O S 589, Tribune.

PACKER
EXPERIENCED; SHIPPING ROOM. 2009 S. STATE-ST.

PARCEL carrier and stock clerk—Middle aged man; neat appearing; no exp. necessary. Apply 7th floor employment office, CHAS A. STEVENS & CO., 19 N. State.

RELIABLE, strong man for fish dept.; no exp. nec. Hillman's, 28 W. Washington.

SHOE SALES
Experienced shoe salesmen for men's, women's, and children's shoes.
Bring social security card.
Apply Employment Office,
11th Floor, Wabash.
Mandel Brothers

SHOE MAN WANTED — Experienced shoe store salesman and manager. Man with many years' orthopedic retail shoe experience. Prefer man between ages of 40 and 55. Give full particulars as to experience, age, and nationality. Weekly salary and liberal share of operating profits. Real opportunity awaits right man. ADDRESS A A 12, TRIBUNE.

STOCK ROOM MAN
Man 21 or over, to take complete charge of stockroom and service. $22.50 per week to start. Permanent, with opportunity. Apply between 1-4 p. m., Wednesday, 7919 S. Ashland, 2d floor.

SHIPPING CLERK—Experienced; permanent. Logan Dept. Store, Milwaukee-Diversey-Kimball. Apply 3d floor.

SHOE salesmen wanted—For Saturdays only; men that have jobs or who go to school and wish to add to their income preferred. Must be experienced. Top salary. Apply Berland's, 16 So. State.

SHOE salesmen—Steady and extra work. Reel's, 4621 Broadway.

SHOE salesmen—Exp.; steady; gd. pay; also extras Tues., Thurs., Sat. 3435 S. Halsted.

SHOE Salesman—Must be experienced. Steady work. 7132 W. Grand.

STENOGRAPHER and typist—Young, steady position. Small office, general office detail. Capable operating Comptometer. Must be neat, accurate, and interested in figuring. 1114 N. Kilbourne.

STENOGRAPHER and assistant to bookkeeper; young man; must have experience or business college training. Address O M 279, Tribune.

TYPIST—Nights, 5-1:30; accurate, fast; knowl. grammar, punct.; stdy. wk. Give full part., ph. no. Address O M 194, Tribune

TYPIST—General office work; N. W. side preferred. Address O M 198, Tribune.

TYPIST-Bill Clerks—Age 18 to 20. Apply 432 W. Polk-street.

YOUNG men—To learn auto accessory business. Also exp. auto accessory salesmen. Salary and comm. Splendid opportunity with live chain organization. Phone Lawndale 7000 for appointment.

YOUNG MAN—Expd. salesman to take charge branch store out of town; clean cut; good appearance; excellent opport.; permanent; slry.-comm.-bonus. Address H 272, Tribune.

YOUNG MAN—For general work and delivery in drapery store; permanent. Kogen's, 2833 Milwaukee-av.

YOUNG man—For auto accessory retail store. Good opportunity. Steady work. ADDRESS P M 264, TRIBUNE.

YOUNG men [3]—Over 21; for stock, service and credit dept. Englewood store. Phone Wentworth 8751.

YOUNG man—To clerk in auto accessories and sporting goods retail store; gd. sal. and comm. 2009 S. State-st.

Executives and Managers.

CREW MANAGERS
National organization is in need of crew managers, capable of hiring and training men to take orders for necessary home service in west suburban territory. Insured income on comm. basis with drawing account plus override on all sales. See Mr. Roth at 30 E. Hinsdale-av., Hinsdale, Ill., between 12-1.

YNG. MAN—As assistant mgr. of men's hi grade retail shoe shop. Knowledge of bkkpg. essential. Splendid opp. for advance. Enclose small snapshot and complete details of exp. Address P M 514, Tribune.

10 MEN—Exp. sales., exec.; must have finished college or have equal exp. Send application with full exp. to Sales Manager, Metropolitan Public Relations Bureau, 83 E. 35th-st.

CREDIT Clothing Store Manager—Must be experienced in men's and women's apparel; must be able to close sales. State age, experience. Address O S 584, Tribune.

YOUNG man—With hotel exp., for assistant manager and rental agent. Belle Shore Apt. Hotel, 1062 Bryn Mawr.

EXPERIENCED credit collection manager—For clothing store. Apply Ritz Clothiers, 163 Broadway, Melrose Park.

BOWLING manager—Small establishment; must know bowling. Bittersweet 3720.

Farm and Garden Help.

WANTED HEAD GARDENER — Work in Homewood. Advise age and experience. Address H 288, Tribune.

FARMER—Married or single; good wages, room and board. Address H 251, Tribune.

Boys.

STOCK Boy—Experienced. Apply at rear 119 N. Wabash. Mrs. Snyder's Candies.

BOY—To work in electric shop; learn neon trade. Kenwood 1703.

BOYS—Ushers, 18-20; no exp. nec. Apply La Salle, 110 W. Madison-street.

BOYS—For order filling and stockroom work. N. Shure Co., 200 W. Adams.

HELP WANTED—MEN.

Boys.

BOYS!
16 YEARS AND OVER
Get Started in Business
Take advantage of openings now available. Good pay. Permanent, interesting work. Vacations with pay. With or without bicycles. Assignments near your home.
APPLY MR. COUGILL,
EMPLOYMENT DEPT.
THE WESTERN UNION TELEGRAPH CO.
417 S. LA SALLE-ST.

BOYS—17 yrs. and over, for steady positions. Day or evening work. No experience necessary. Good pay. Opportunity for advancement. Apply WALGREEN DRUG STORE, 151 N. State, 8 a. m. to 11 a. m.

HIGH SCHOOL GRADUATES
17 to 20 years, preferably technically trained, willing to start at bottom, in old established concern, to learn steel business. Excellent opportunity for high grade, ambitious young men. Give full particulars, including phone number if any. ADDRESS P M 136, TRIBUNE.

Sprague Warner & Co.
Has several openings for intelligent and ambitious boys—high school graduates. We will teach you the wholesale grocery business. Only those desiring a permanent position need apply. See Ray Heldmann. 505 N. SACRAMENTO-BLVD.

OFFICE BOYS
$65 per month;
1941 High School graduates; large, long established loop organization; steady job with excellent opportunity for advancement. Please write fully including telephone number. Address O S 224, Tribune.

BOYS
16 TO 19 YRS.; STEADY WORK; GOOD PAY; CHANCE FOR ADVANCEMENT; NO EXPERIENCE NECESSARY; BRING BIRTH RECORD. ROOM 21, 166 W. VAN BUREN.

BOYS [10]—Neat appearing, 18-21 yrs., free to travel to Washington, Philadelphia, Boston, and return; assist manager on circulation sales tour; experience unnecessary; auto transportation furnished; expense advanced; steady work, liberal commission. See Mr. Petitjean, 1104 S. Wabash, Rm. 80.

BOYS—18 and over, mechanically inclined, for factory work; S. side. Beginners considered. State age, nationality, experience, and all former places of employment, and wages desired. ADDRESS P N 598, TRIBUNE.

YOUNG man—Strong, white, between 17-20, for errands and general work. Must know city and be well recommended. Permanent. Opportunity for advancement. Apply Wednesday, Thursday or Friday, 2-4 p. m. only. 325 W. Jackson, Rm. 715.

BOY—Office and errand work; 17-19 years of age; high school graduate; excellent opportunity for neat appearing, ambitious boy with La Salle-st. investment house. ADDRESS N T 318, TRIBUNE.

BOY—Age 18-20; steady job and good opp.; in S. W. side factory; nights; $16 start; quick advancement; give age, educ., hgt., weight, phone. Address O S 566, Tribune.

SEVERAL boys—Interested in chemistry, to learn laboratory supply business. State age, education, and salary desired. ADDRESS P L 398, TRIBUNE.

BOYS for marking and sorting department—For afternoons and evenings; steady work. $18 per week to start. North Side Cleaners & Dyers, 5427-31 Broadway.

BOYS
for restaurant work; white; good opportunity. Apply Harding's, 21 S. Wabash.

BELT BOY
For repairing belts in large wash dress plant. Apply 2300 Wabansia-av., 1st floor.

BOY—16 or over, living north; mechanically inclined; to run errands. Chance to learn mechanical dentistry, 5 day wk., $12. Apply M. A. Wilk, 30 W. Washington-st.

15 BOYS with bicycles—For messenger work. No exp. necessary; good pay; steady work. Ace, 80 E. South Water, lower level.

BOYS—Over 16 to run errands and work around shop. The Geographical Publishing Co., 621 Plymouth-court.

OFFICE BOY—Gentile; H. S. graduate; permanent; insurance office; state salary expected. Address L T 60, Tribune.

25 BOYS not returning to school—Earn large salaries as messengers; pref. boys with bicycles. Cannonball, 600 S. Dearborn.

BOY—About 18-19 yrs., living at home, interested learning drug business; good opportunity. 2336 Lawrence.

BOYS—16-18, to learn dental business; $12 to start; chance advancement. Rm. 1010, 25 E. Washington, btw. 8:30 a. m.-5 p. m.

BRIGHT BOY—BEGINNER, 17-18 YEARS OLD FOR STOCK ROOM. EDWARD DON & CO., 2313 S. LA SALLE.

BOYS—In shipping dept. wholesale novelty house; $19 to start; good chance for advancement. Address P L 74, Tribune.

BOYS—White; no exp. necessary; light shop work; 16 or over. Peacock Cleaners, 7060 N. Clark-street.

DELIVERY BOY FOR MEAT MARKET. APPLY 4005½ BROADWAY.

BOYS Factory work—DRISCOLL & CO, 842 N. Troy-st. at Grand-av.

BOYS for light assembly work—35 cents an hour. Electrical Toys, Inc., 3509 N. Cicero.

BOY—Errands in loop, $16 per week. Low's, 223 W. Madison.

BOYS—19-21, light factory work; 5 day week. 1823 W. Berteau, 3d floor.

DELIVERY boy for meat market—Drive car. Steady position. 1757 E. 79th-st.

BOY 17 or over—Office and errands; living north; perm. Rm. 1946, 55 E. Washington.

DELIVERY boys—White; 21 or over; for liquor store. 8207 Cottage Grove.

ERRAND boy—Bright and ambitious; chance for adv. Graver-Dearborn Co., 118 S. Clinton

ERRAND Boy—Living North or West Side. Quality Optical Co., 5 S. Wabash-av.

BOY—To work in warehouse; good salary. 2007 S. State-st.

DELIVERY BOY and learn meat business. Call Rogers Park 8443.

OFFICE boy—High school graduate; good opportunity. Address O L 158 ,Tribune.

BOY for deliveries—1634 Lawrence-av. Longbeach 0006.

BOYS [2]—TO DO FACTORY WORK. APPLY 440 N. WELLS, 3D FL.

BOYS—18 yrs. or over; to deliver orders on bicycles. 5046 Madison.

DELIVERY boy—Over 18; exp. in grocery; full time. 5556 W. Harrison.

DELIVERY BOY—Exp., for fruit store; good pay. 6802 Stony Island.

DELIVERY boy—17-21; $15 per week; good hours. 3840 West Lawrence.

BOYS—17-19 yrs.; with some experience as sprayer. Address N T 450, Tribune.

BOY—16-18; alert; dental lab., art or modeling exper. preferred. Central 4745.

BOY—16-19; for office work; good future. Address O S 504, Tribune.

BOY—To learn meat business—and deliver orders. 7007 Glenwood-avenue.

DELIVERY BOY—$15; white; with bicycle. BROMPTON MARKET, 3551 Broadway.

YOUNG man—Learn auto parts; wonderful oppor. to advance; gd. pay. 7614 Halsted.

Professions and Trades.

ADDING machine repair man—Must be first class. Webster 4336 for appointment.

Administrative Accountant
To qualify immediately for professional work on management engineering staff. Must have university degree or equivalent, familiar with administrative control methods, able to analyze office procedures, and able to revise and install cost systems. Good salary to start with an excellent opportunity for advancement. Furnish record of your experience, earnings, personal facts, also your telephone number. ADDRESS O L 400, TRIBUNE.

ASSEMBLERS, Instrument Makers, and Tool and Die Makers wanted—On precision work. Must be United States citizens with experience. Work out of town. Reply giving age, past experience, and wages expected. Address H B 11, Tribune.

ASSEMBLY WORK—Experienced in wiring, radio, or similar apparatus. Write letter of exper., also give age and last position. REMOV-ALL, Inc., Rm. 503, 221 E. Cullerton.

AUDITOR—Night; large North side hotel; preferably with N. C. R. experience. Call Longbeach 6116.

AUTO mechanic—Expd. late model cars; must be all around man. Good wages. 2810 W. MADISON.

AUTO service manager—Exp.; reliable man for perm. position with a well estab. Ford dealer. 3145 S. Oak Park-avenue.

AUTO BODY MAN [1]—And 1 auto painter. Cruikshank's Auto Service 2035 Broadway, Gary, Ind.

AUTO mechanic—Also helper; exp. 2421 South Parkway.

AUTO MECHANICS—A-1 ONLY; GOOD PAY. APPLY 1601 CLYBOURN.

AUTO wrecker—Must be exp.; good salary. Crawford Auto Wreckers, 2425 N. Pulaski.

AUTO wrecker and one helper—Experienced. 2328 N. NORDICA, MERRIMAC 2823.

AUTO BODY - Fender Man or Combination Man—Steady work. 2121 S. WABASH.

AUTO motor machinist—Auto parts, jobber store. 2833 W. Chicago-avenue.

BAKER'S HELPER—YOUNG MAN. APPLY 4056 LINCOLN-AVENUE.

BAKER'S HELPER
To learn trade. Day work. 3938 N. Ashland.

BARBERS [2]—Middle-aged, day or night. Lynds, 5 N. Clark-st.

BARBER—Good, short hours, steady work. Apply at 532 W. Adams.

BUFFER and polisher—Must be experienced. Good steady job with growing manufacturer. 364 W. Chicago-avenue.

HELP WANTED—MEN.

Professions and Trades.

ATTENTION!
1,000
AIRCRAFT JOBS
SAN DIEGO, CALIF.
NEEDED IMMEDIATELY!
AUTO. SCREW MACH. OPR.
UP TO $1.15 PER HOUR.
AUTO. TURRET LATHE OP.
UP TO $1.15 PER HOUR.
TURRET LATHE OPERS.
UP TO $1.15 PER HOUR.
ENGINE LATHE OPERS.
UP TO $1.15 PER HOUR.
SHAPER OPERATORS
UP TO 95c PER HOUR.
MILLING MACHINE OPERS.
UP TO $1.15 PER HOUR.
The above men must have at least 2 years exp., be able to read blue prints and set up own work.
TOOL MAKERS
Up to $1.30 per hour. Must be experienced on small tools, jigs, and fixtures.
BORING MILL OPERATORS
Up to $1.15. Set up own work from blue prints and do complete operation. Minimum 3 years experience.
Centerless Grinder Opers.
Up to $1.10. Minimum 6 months experience. Competent.
Internal Grinder Operators
Up to $1.10. Minimum 2 years experience. Work to close tolerances.
Jig Boring Machine Opers.
Up to $1.15. Minimum 2 years experience.
Tool Grinder Operators
Up to $1.05. Minimum 1 year experience.
All machine operators and tool makers must furnish own tools and precision measuring instruments as required.
MECHANICAL ENGINEERS
Up to $300 month. Must have M. E. degree. Minimum 5 years exp., conveyance, and production equipment.
MECHANICAL DRAFTSMEN
Up to $200 month. Experienced on design of tools, machines, plant layout, etc.
TOOL DESIGNERS
Up to $225 month. Capable of designing special tools and fixtures for machine use.
Company has defense orders that guarantee at least two years solid work. Present work week is 50 hours of which 10 hours is at 1½ times regular hour rate. Extra bonus for night work. San Diego's Home Registration Office will lend assistance to you in finding suitable housing. Applicant's traveling expense will be refunded to him. Details in interview. You must be able to furnish documentary proof of United States citizenship. Men presently employed in prime defense industries will not be considered.
SEE MR. W. SCHAEFER, 9 TO 3 DAILY, SATURDAY 8 TO 11 A. M.—13TH FLOOR, 20 N. WACKER-DR. OR
ADDRESS H B 21, TRIBUNE.

BODY AND FENDER MAN, EXP. APPLY 925 PENSACOLA-AV.

BUTCHER—STEADY WORK. 428 MADISON, OAK PARK.

BUTCHER AND GROCERY CLERK. 941 NORTH WELLS.

CABINET Maker—Experienced. Steady work. Must know finishing. Call Monroe 5596.

CANDY MAKER AND SPINNER.
Experienced on setting up batches. Thinshell Products Co., 1465 W. 37th-st.

CARPENTERS
Must be experienced for factory maintenance. Address O S 324, Tribune.

CARPENTER-contractor—With crew; for small homes in Cook County only; card men only. Address N T 446, Tribune.

CARPENTERS—Must be exp. on new residential work. Apply 5301 N. Lockwood-av.

DENTIST—Give full particulars and tel. no. Address N Y 199, Tribune.

CASH register repair man, $60 wk. Steady work. Apply 178 N. Halsted-st.

COPY CHIEF
Top notch, thoroly experienced copywriter for large Milwaukee retail organization; strong on fashions. Ability to write institutional editorials as well as handle men's copy and associated lines. Must have personality to gain cooperation of others. Department store experience. Permanent. Give full details, age, salary requirements, etc., in first letter. Confidential. ADDRESS H B 42, TRIBUNE.

COPY WRITER
Top notch, thoroly experienced copywriter for large Milwaukee retail organization. Strong on home furnishings. Department store experience. Permanent. Give full details, age, salary requirements, etc., in first letter. Confidential. ADDRESS H B 4, TRIBUNE.

CUTTERS—Exp. on men's shirts—Wimbledon Shirt Co., R. 878, Merchandise Mart.

DIE MAKERS
EXPERIENCED IN MAKING DIES FOR LARGE AND MEDIUM SIZED WORK.
MILLS NOVELTY CO,
4100 FULLERTON-AV.

DRAFTSMEN — Designers, checkers, layout men, detailers, experienced on both mechanical and structural engineering. Apply or write to the Morgan Engineering Co. Alliance, Ohio.

DRAPERY Hanger-Cutter—Expd. Steady wrk. Excellent opportunity. Address P L 394, Tribune.

DRILL press foreman—A man with practical experience who can set up work and supervise men on production work. State age, salary expected, and experience. Address O S 506, Tribune.

EGG candler—City experience only. 6520 S. Cicero.

ENGINEER DRAFTSMAN—With automotive experience; permanent position. State age, experience, and salary expected. Write Keystone Trailer and Equipment company, Inc., 10th and Garfield, Kansas City, Missouri.

ENGINE lathe operators [2]—[2] all around machinists, at least 5 years experience; good pay; 8:30 a. m. to 7 p. m. Bird-White Corp., 2557 W. Lake-st.

FENDER man—Experienced. Steady work. Good pay. 5456 W. Chicago-avenue.

FINISHER for lamps—Experienced. Call at once. Permanent position. Also experienced wirer. ARTISTIC LAMPS AND SHADE WORKS, 1530 ARMITAGE.

FINISHER and patcher—Exp. hi-gr. phono. cab. Nat Coin Mach. Ex., 1411 Diversey.

FOREMEN—Furniture Factory south of Chgo. Good pay, perm. jobs in old est. Co. Real opportunity for qual. men in fin., yard, inspection, packing and shipping. Replies held in confidence. ADDRESS H B 46, TRIBUNE.

FRAME man wanted—Good salary. Damen-Ainslie Auto Construc. Co., 4927 N. Damen.

FUR OPERATOR—Experienced in wholesale work. Apply Singer Bros., 1223 S. Halsted.

FUR CUTTER—All around, steady job. 27 E. Monroe, 5th floor.

FURNITURE finisher—Exper. only, steady; good salary. Apply 6201 S. Halsted-st.

GARAGE hikers—Loop; exp. helpful but not essential; steady work. See Mr. Brown, 30 W. Lake-street.

GEAR CUTTERS
Need thoroughly experienced operators for Barber-Colman hobbing machines and Fellows Gear shapers. Must be capable of setting up own jobs.
ILLINOIS GEAR AND MACHINE CO.
2108 N. NATCHEZ-AV.

GREASER and Washer—Must be experienced. 3855 W. Cermak-road.

GRINDERS—EXPERIENCED.
External and internal; steady work; good pay for competent men. Address P L 252, Tribune.

GRINDER hands—Both external and internal; must be experienced on gear work. Apply 6645 W. 65th-street.

GRINDER—Exp. on cylindrical or cutter grinders. Hi school grad. Hay. 3721.

HANDY man—For garage wk.; expd. greaser and washer. 2036 N. Campbell.

ICE cream maker—Exp., for dairy food mart. Take complete charge. 6520 S. Cicero.

LAMP wirers—Exp.; good pay; steady work. Apply Standard Lamp Co., 729 S. Wabash.

LATHE hand with toolroom experience. Apply 4600 West Huron.

LAUNDRY SORTERS
and packers; exp.; highest salary paid; steady. Apply at once. 5121 Ogden.

LAUNDRY SORTERS—Steady work. Apply Happy Day Laundry, 2605 W. Armitage.

LAYEROUT AND TEMPLATE MAKER
First class; for construction steel; good salary to right man.
NEW CITY IRON WORKS,
5401 South Western-boulevard.

LAUNDRY sorter and packer—White, experienced. Elston Laundry, 4248 Elston-av.

LINOTYPE operator, 5 or 6 yrs.' exper., on northwest side; state experience and salary. Address P L 73, Tribune.

MACHINE REPAIRMEN
Experienced on gear cutting and shop machinery; good positions for competent men. Address O S 219, Tribune.

MACHINISTS
must be capable for machine repairing; steady work. Gear Specialities, 2633 W. Medill-av.

MACHINIST—Young, hi. school grad., exp. on milling machines or lathes. Hay. 3710.

HELP WANTED—MEN.

Professions and Trades.

MACHINIST
exper. man, to work on used bakery machinery. L. Karp & Sons, 126 S. Green.

MACHINIST—1ST CLASS.
Bench hand. Under 40 yrs. Apply F. B. Redington Co., 112 S. Sangamon-st.

MACHINISTS—Experienced S. & S. and quad setter. Steady work. Good pay. Address O L 157, Tribune.

MAINTENANCE man—Steady pos. in S. side apt. bldg.; exp. in carp., decor., plmb., elec., etc., State sal. Address O H 399, Tribune.

MARRIED MAN—Age 21-30; S. W. side factory; nights; steady; fine oppty. State age, height, wgt., exp. and salary wanted. ADDRESS O L 120, TRIBUNE.

MASON experienced in laying field stone—Will pay attractive wages. Call Superior 2373. Ask for Mr. Lesley.

MECHANIC'S helper—18 yrs.; no exp. nec.; gd. chance to advance. 2006 Montrose.

MILLINERY BLOCKERS
Experienced Men to Block Ladies' Felt Hats. Also Men to Learn.
William F. Chiniquy Co.
1700 Washington-Blvd.

MOLDERS
Floor and bench; expd. in brass preferred Highest wages; steady employment. AURORA BRONZE & ALUMINUM CO. 601 Walnut-st., Aurora, Ill.

MOLDER
Experienced on floor in brass and aluminum. High wages paid. Address O S 223, Tribune.

MOULDING SANDERS
experienced; best wages. GULBRANSEN CO., 816 N. Kedzie.

MULTICOLOR press operator—One who is able to put on his own jobs; give experience, age, and salary expected. Address O M 197, Tribune.

OPTOMETRIST, $35 per week. Box 427, Mount Vernon, Ill.

ORDER pickers and checkers; experienced, for wholesale drug house; steady. Address O M 199, Tribune.

PACKER-SHIPPER
Experienced packing small packages; wholesale jewelry firm. Permanent; give full particulars and phone number. Address O H 545, Tribune.

PAPER cutters and book trimmers—Exper. White Printing House, 3815 W. Armitage.

PAINTER—Auto; good salary. Damen-Ainslie Auto Construc. Co., 4927 N. Damen.

PAINTER'S helpers and polishers—2421 South Parkway.

PHOTOGRAPHERS—Thoroughly experienced; home portrait operators. Own outfit, $32.50 plus bonus. Steady position. Call or phone Marquardt Studio, 1607 W. 63d, Prospect 2075. Mr. Freedman.

PHOTOGRAPHER'S APPRENTICE. ADDRESS O S 168, TRIBUNE.

PIANO action finishers, key fitters, action regulators, and fly finishers—Experienced; best wages. Gulbransen Co., 816 N. Kedzie-av.

PICKLERS
Experienced in removing rust and scale from metals.
MILLS NOVELTY CO.
4100 FULLERTON-AV.

PLANNING ENGINEER
NATIONAL ORGANIZATION REQUIRES THOROUGHLY EXPERIENCED PLANNING ENGINEER FAMILIAR WITH ALL PHASES OF ESTIMATING, TOOLING, PRODUCTION, MATERIALS AND PROCUREMENT. STATE EDUCATION AND EXPERIENCE IN DETAIL, SALARY EXPECTED AND WHEN AVAILABLE. REFERENCES REQUIRED. ADDRESS O L 137, TRIBUNE.

PLATER'S helper, young man, experienced, steady job. Address O M 280, Tribune.

PLATER'S helper—Experienced. Chicago Metallic Mfg Co., 3711 S. Ashland.

PLANT METHODS MAN
Experienced in production routing and scheduling; estimating and analyzing of work flow; plant layout, and routines. Time study experience will be helpful. We offer an opportunity to enter professional field at good earnings with an excellent chance for advancement. Tell all about yourself, what work you have done and give your telephone number. ADDRESS O L 399, TRIBUNE.

PLEATER—EXPERIENCED. Address O M 557, Tribune.

POLISHER and buffer—Exper.; piece work; Standard Electro Plating, 3920 W. Huron.

PRESSER—White, who can wait on trade. Call after 9 a. m. 217 W. Division.

PRINTER—Must be all around man; nights; steady. Give age, sal. wtd., and details of exp. Address O M 383, Tribune.

REFINISHER and cabinet worker—Hotel; steady employment. Good wages. Address O S 306, Tribune.

SALES and service man for highest grade laundry and dry cleaning company; permanent position with unlimited possibilities; experience unnecessary; state particulars. Address O D 549, Tribune.

SERVICE man—age 20-30, neat appearing, ambitious, with car; service merchandising machines; good future; nationally established company. Seeley 1113.

SHEET MTL.—Furnace and ventilating work. Call early. 7445, South Chicago-av.

SHEET metal workers—Non-union. Exp. gutter work. Steady. 1652 Belmont. Lak.1135.

SHOEMAKER—At once. Write qualifications. Ph. 8962. Sherman's, 48 Main-st., Aurora.

SIGN painter, window trimmer—Young man; full time. Kral, 5819 Cermak, Cicero.

SPINDLE carver—Exp. upholstered furn. Pullman Couch Co., 3759 S. Ashland.

SLIPCOVER CUTTER—Exp'd.; steady; good opportunity. 6235 N. Western-av.

SPOTTER for small naptha plant; all around man. Apply 718 120th-st., Whiting.

STOVE REPAIR MAN — EXP.; ONE WHO UNDERSTANDS SERVICING OIL STOVES. GEN'L FURNITURE CO., 6155 S. Halsted.

STRUCTURAL steel designers—For steel and concrete; specification writer for mechanical trades. Defense plant work in southeast Virginia. Call LAFAYETTE 8314.

TINNER — Call between 10 and 12 noon. 114 E. 115th-st.

TOOLROOM
Tool and Mach. Designers
PLANER HANDS
LATHE HANDS
Milling Machine Hands
Experienced on setting up Universal machines on spiral work.
DIE SINKERS
Experienced on forging dies.
OLD ESTABLISHED CHICAGO FIRM.
State age, experience, former employers, etc. Address O S 165, Tribune.

TRUCK MECHANIC.
Perfect Motors, 1230 S. Ashland-av.

Union Carpenter Crews
Experienced on remodeling, garages and cottage work. Apply between 4 and 6 p. m. 4440 W. NORTH-AVENUE.

UPHOLSTERER—EXPD. ON SEATS FOR DINETTE CHAIRS; GOOD WAGES. PROCHEP, 1308 N. HALSTED.

UPHOLSTERERS — Gd. working conditions. Pullman Couch Co., 3759 S. Ashland.

VENETIAN blind installation men with car. 159 N. Racine, 4th fl.

VENETIAN blind install. man, exper. with car. Apply bet. 8-10 a. m., 169 W. Chicago.

WHITE BREAD SPONGER.
1701 W. 21ST-ST.

WOOD FINISHING
EXPERIENCED RUBBER AND POLISHER ON CABINETS. ALSO SPRAYER AND SHADER ON METAL OR WOOD.
MILLS NOVELTY CO.
4100 FULLERTON-AV.

YOUNG MEN—White, steady, factory work; $19 start; good opportunity to learn trade. 2414 W. 21st-st.

Pharmacist.

DRUG APPRENTICE
3 yrs.' experience; A-1 refs.; good appearance. Steady work. Good pay and future. STINEWAY DRUG CO. OFFICE. 1104 S. WABASH.

APPRENTICE
For order picking and stock rm. work; gd. sal.; ref. Adler Drug Co., 2065 N. Clark.

APPRENTICE—Aggressive, with several yrs.' chain store exper., salary $25 plus comm. S. S. Address P N 524, Tribune.

DRUG apprentice—Apply Ford Hopkins Co., 400 W. Erie or Roseland Drug Store at 11259 S. Michigan-av., Chicago.

APPRENTICES—Steady employmt.; opp. for advancement. Apply Mr. Stephan, Liggett's Drug Stores, 150 N. State, at Randolph.

EXP. apprentice or assistant—Over 25; top salary, and convenient hours, in Berwyn. State qual. Address O M 281, Tribune.

DRUG clerk—Assistant or apprentice. 1660 W. Van Buren, College Center Drug.

REGISTERED PHARMACIST wanted—Apply Grimm Drug Store, 59 Fox-st, Aurora, Ill.

ASSISTANT, young man, some experience; honest and reliable. 1950 Milwaukee.

PHARMACIST—Reg. or assistant; also exp. apprentice. 7000 S. Halsted.

REGISTERED man past 50. Part time. Harris Drug Co., 4425 N. Central-avenue.

HELP WANTED—MEN.

Pharmacist.

DRUG APPRENTICES
Experienced for steady positions. Good starting salary, with exceptional opportunities for advancement. Apply WALGREEN DRUG CO., 744 Bowen-av.

DRUG CLERKS—With chain or dept. store exper.; splendid oppor. and excell. salary to persons qualifying. KAPP BROS. DRUG CO., 3400 W. Montrose-av.

PHARMACIST — REGISTERED ASSISTANT or exp. APPRENTICE. 1038 Argyle.

Butlers, Chauffeurs, Housemen, Etc.

HANDY man—All around, white, single, do minor repairs, fire steam boiler; must be sober. Address P L 525, Tribune.

Clubs, Hotels, and Restaurants.

ATTRACTIVE OPENINGS
in progressive restaurant organization for neat appearing young men, 20-30. Oppty. for advancement if capable; top salaries; exp. bus boys, waiters, counter men, griddle men, carvers. O'Connell's, 129 W. Ohio.

BARTENDER—Good opp. for willing worker. Give age and reference. All answers confidential. Address N A 234, Tribune.

BOYS
for restaurant; white; good opportunity. Apply Harding's, 21 S. Wabash.

BOYS and young men—For counter and griddle work in sandwich shops, 18 to 25 years old. Opportunity for promotion. 48 hour wk. Apply 9-12, R. 820, 307 N. Michigan.

BUS BOYS and general help—For large west side restaurant. Good advancement, no experience necessary. See Mr. Niesen at 3950 W. Madison-st.

BUS BOYS—No Sundays or holidays. Apply HILLMAN'S, 28 W. WASHINGTON.

CHEF—BARBECUE.
Experience unnecessary. 4638 Broadway.

CLERK, MIDDLE AGED—Must know transcript. Longbeach 1600. Mr. Brady.

COOKS—Railroad construction camp. Must be good bakers also. State ref. Address O L 485, Tribune.

COOKS, WAITERS [col.]—Excellent oppor. Apply Penna. R. R., 328 W. Roosevelt-rd.

COOK and sandwich man—Barbecue experience, white. 4232 W. North. Belmont 10102.

COOK—For short orders, grill man, exp.; good pay. Shore Post Rest. 2360 E. 71st.

COOK—All around for restaurant; steady; no Sundays. 562 W. Adams-street.

COUNTER and grill men—Must be expd. Apply 9 a. m.-2 p. m., 4353 Elston-av.

DISHWASHER—Machine. No experience necessary. Clean, fast. $15 week, 9 hours, 6 days. 5307 Lake Park-avenue.

DISHWASHER—EXPERIENCED.
No Sunday work. Apply 5206 Madison.

FOUNTAIN MEN
Day work. No Sundays or holidays. Merchandise Mart Coffee Shop.

FOUNTAIN dispensers—Experienced; steady. Mr. Stephan, Liggett Drug Stores, 150 N. State-st., at Randolph.

FOUNTAIN boy—Experienced; days only; no Sundays; good salary. Kapp Bros. Drug Co., 3400 W. Montrose.

FOUNTAIN-Grill man—Expd.; good salary and meals. Night work. 1201 N. Dearborn.

GRILL men—Ambitious; with fair experience; promotion soon. 5442 Lake Park-av.

HAMBURGER men—Exper.; neat, reliable; top salary and bonus. 239 S. Halsted-st.

HOTEL clerk—Student who applied at Gaylord Hotel last wk. Ph. Midway 2138.

HOUSEMAN—Experienced. Hotel, furn. apts. $50 mo., rm. 810 Hyde Park-bl. Ken.0940.

MAN—TO LEARN GRILL WORK. BARNETT COFFEE SHOP, 1456 E. 53D.

MIDDLE age man—Night clk.; sm. hotel; see manager, 24 W. Huron.

LOCKER room boy—Over 18; good salary; room and board. Park Ridge Country Club, Park Ridge, Ill.

Unusual Opportunity
for neat appearing young men, 20-30, in progressive restaurant organization. Steady employment with advancement if capable; top salaries. Experience unnecessary. WHITE TOWER, 129 W. Ohio.

YOUNG MEN
Age 18 to 30, to work in sandwich shops; no exper. necessary; advancement for ambitious men. Interviews mornings. P. K. Libby, 333 N. Michigan, Rm. 2234.

COLORED MEN
Age 20 to 30. To work in sandwich shop. Steady employment, with advancement if capable. No experience necessary. Queen's, 308 East 58th-street.

YOUNG MAN TO LEARN RESTAURANT BUSINESS; 24-28. 356 N. CLARK.

2D COOK wanted—Rest., out of city. $24 wk. and bd. Address H B 48, Tribune.

Salesmen.

BEVERAGE TRUCK SALESMAN.
Exp. Union wages paid. Wonderful opportunity. Wagner Beverage Co., 2940 E.96th-st.

BEVERAGE salesmen—Our men aver. $35-$50 wk. comm. Gd. oppty. 2340 W. Erie.

Commercial Tire Salesman
Opportunity for man with following to hook up with direct factory distributor. No stock shortage. Plenty of credit. Full cooperation and account protection. Comm. and drawing account. ADDRESS P N 147, TRIBUNE.

FURNITURE SALESMEN
Our re-upholstering dept. has 2 openings for outside salesmen to sell only on prearranged, qualified appointments. No canvassing. Capable man can earn $75 and more weekly. Must own car. Salary and comm. Address P L 548, Tribune.

GAS saver hot water control—Exclusive Live leads furnished. Comm. and drawing account to producer. Call Calumet 7611.

LIQUOR SALESMEN
with tavern and package store clientele on North and Northwest side. Exclusive line. Drawing account against comm. State exp. and references. Address N T 553, Tribune.

REAL ESTATE SALESMEN
Experience not necessary. Only car and good qualifications. Draw on commissions. Plaza 8855.

REAL Estate Salesmen—Exp.; full time; comm., bonus. Inquire 5141 Fullerton.

REAL estate salesman—So. side office. Prospects coöperation. Normal 3768.

TAG SALESMAN—Manufacturer expanding facilities requires experienced man for line tags and pin tickets; excellent opportunity for the right party; commission; drawing account. Complete details in first letter, interviews in Chicago. ADDRESS H B 47, TRIBUNE.

UPHOL. salesman—With car exper.; liberal draw, with very lib. comm. to right party. Can earn $100 wk. 208 N. Wells, Rm. 203.

Salary and Commission
Salesmen wanted [2], men with or without direct sales exp., for new order dept. in food corp. Age 45 to 60. Perm. position. No bond required, no collecting, no delivering. Apply 2010 W. Lake-st. 8-12.

BIG EARNINGS ASSURED
Will show you how and help close deals. Experience not necessary. Home improvements. Expense allowance. Commission 9:30-12 a. m. 1645 S. Pulaski-road.

RELIABLE MAN
Learn modern selling; electrical specialties. Persistent, industrious; average $11-$30 commissions daily. ADDRESS O L 121, TRIBUNE.

IMMEDIATE EMPLOYMENT
in crew sales; suburban territory; permanent; over 25; able to get along on $25 weekly until estab.; salary and comm. Furn. Apply 10 to 2, 3038 Lincoln-av.

MEN EARN UP TO $20.00 AND $35.00 weekly selling patented, exclusive feature shoes direct-to-wearer at prices ranging from $2.98 up. Free training—rapid advancement.
6805 N. Clark, Room 9.

DISTRIBUTORS—With trucks. Exclusive Chicago territories open on nationally known beverage line. Large profit. Salesmen support plenty advertising 4812 S. St. Louis Lafayette 8950.

Canvassers—Men Under 40
Furnace cleaning orders; $1.50 a day expense and comm. Ask for Mr. Gibbons. 2806 AUGUSTA-BLVD.

COUPON men [3]—Experienced; calling for home portraits; 60c per ad plus bonus. Call or phone between 9 and 10:30 a. m. Ask for Joe Wood, Marquardt Studio, 1607 W. 63d, Prospect 2075.

SALESMEN—With car; for Chgo., Ill., Ind., Wis.; sell large outdoor neon lighted clock signs and window displays, sold on $1 wk. paymt. plan; advanced comm. Neon Clock Sales Co., 1412 W. Irving Pk.

ROAD SALESMAN—With car; Illinois territory. Must have small town experience. Pay daily. Earn $60 up weekly, bonus and comm. Transportation advanced to territory. Fin. Adj., Mr. Grant, 210, 343 S. Dearborn.

SEVERAL men over 40 to engage in life insurance sales work, experience not necessary. Salary and commission, also opportunity for promotion. Apply Wednesday. room 407, 1 N. Pulaski-road.

WHOLESALE dress company will accept applications from women who are interested in operating a home shop. Large percentage. Address O S 565, Tribune.

COLORED MEN
Established food routes; comm. and bonus. Apply 8-10 a. m., 4307 South Park-way.

CANVASSERS — Furnace cleaning orders; $1.50 a day expense and comm. Apply 9 a. m. Mr. A. Hanss, 5820 W. Division.

MEN—Over 50; neat and spry to take new and renewal orders in circulation dept. Comm. Rm. 400, 205 W. Wacker-dr.

MEN [3]—Leave city at once; traveling magazine crew; comm., bonus. Apply 8-10 a. m. L. Lauth, Room 517, Garland Bldg.

4 MEN to make appointments for photographer; $15 drawing account. 1575 W. Ogden-av., nr. Madison Rm. 7, 8:15 a. m.

CANVASSERS—Exp.; salary, bonus, comm.; opportunity for crew manager. Home Soap Co. 936 W 63d-st. Rm. 3, 8 a. m.

SIDING CANVASSER—Best deal; liberal draw. 508 St. Charles-road, Maywood.

CANVASSERS—Siding. Draw, acct. Southern Siding Co., 1414 S.Michigan-av. 8:30-10a.m.

HELP WANTED—MEN.

Salesmen.

WANTED
Intelligent, Ambitious Man with Vision
between ages of 28 and 35 years, with high school or college education, who can qualify as merchandising salesman calling on retail grocers for national food manufacturer. The position is permanent with fine opportunity for merchandising education and advancement for right man; good straight salary and company car furnished; must have record of honest accomplishment; food selling experience unnecessary; however, retail grocery store experience would be helpful; must pass physical examination and be free from indebtedness. Answer in your own handwriting, giving COMPLETE business history, business and personal references, qualifications, schooling, age, weight and height; also telephone number and state whether employed. All replies will be held strictly confidential. Address P M 515, Tribune.

Small Loan Men
An old established finance company, located in a large midwestern city, wants 3 small loan men. Qualifications are definitely and without deviations as follows: Single, own an automobile, can move away at once, willing to do inside and outside assignments, at least 1½ years' small loan training. Plenty opportunity for promotion and advancement. Starting salary $150, plus car allowance. List full qualifications. All applications held in confidence.
Address P M 529, Tribune.

AT ONCE
2 MARRIED MEN BETWEEN 26 AND 45, FOR IMMEDIATE WORK CAUSED BY PROMOTION IN OUR ELECTRICAL UNIT DEPARTMENT. WORK IS STEADY, WITH FINE OPPORTUNITY FOR ADVANCEMENT. COMMISSION WITH WEEKLY AND MONTHLY BONUS. AVERAGE EARNINGS TO START BETWEEN $40 AND $50 PER WEEK. WONDERFUL CHANCE FOR ADVANCEMENT. SEE MR. SHAVER, 203 N. WABASH-AV., ROOM 618, WEDNESDAY BEFORE 1 P. M.

THE McCASKEY REGISTER COMPANY has an opening for a live wire salesman to sell business systems to physicians and dentists in northern Illinois territory, including Chicago. Possibilities for large earnings for man with desirable background. Car essential. Commission paid weekly. We provide thorough training. For personal interview phone C. G. Ball, La Salle hotel, Wednesday, Aug. 27.

EXCEPTIONAL OPPORTUNITY
We have the most profitable selling proposition in the country. Our men are averaging from $75 to $150 per week. We guarantee our new men a straight salary and comm. Apply Wednesday, 11 a. m. sharp or 1 p. m. No other time.
THE KIRBY CLEANER CO.
510 N. DEARBORN ROOM 528.

WIEBOLDT'S
One man thru Elec. Appl. Dept. Immediate deliveries of merchandise. Special training and increasing demand enables even inexperienced men to average fine percentage earnings. Car necessary. APPLY EMPLOYMENT DEPT., 4TH FLOOR, WEDNESDAY, 10 A. M.
MONROE-ASHLAND-OGDEN.

AN ALERT MAN
thru our Home Appliance Dept. Will sell in store, make appointments, follow leads. Also some outside assignments. Percentage earnings paid weekly. Car essential. Apply MR. WIEGHART, Employment Dept., 9th floor, Wednesday, 10 a. m.
THE FAIR

FIVE MEN
5 reliable men who want permanent positions calling on established routes worked for 20 years on food products. These routes have been paying better than $30 per week comm. Week's training given with pay. Apply after 9 a. m., 810 W. 76th-st. or 2220 N. Western-av.

$5 OR LARGER
income is what you want, and you can meet people easily, come in and see me. If you fit into our "meet the public mdse. adv. campaign" you will be immediately employed, trained, put to work, and paid a salary. Apply 10 to 12: 2658 W. North-av.

ATTENTION, SALESMEN!
If you are looking for a secure job, see our Pers. Mgr. for place in direct selling dept. If we suit each other, salary and comm. arranged at once. Apply executive office. Mdse. 2237 W. Pershing-road.

SALESMAN—Qualified to contact steam engineers will find it worthwhile communicating with the advertiser—an internationally known manufacturer of water treatment for steam boilers, cooling systems, etc. Only detailed applications considered. Liberal commissions. Address F P 7, Tribune.

Agents.

RAWLEIGH route now open—Real opportunity for man who wants permanent, profitable work; start promptly. Write Rawleigh's, Dept. ILH-128-K, Freeport, Ill.

Miscellaneous.

MEN FOR DELIVERING
Telephone Directories in Chicago. Work starts Sept. 3.
100 MEN-WHITE
Age 18 to 40, to work from truck. Good wages. Daily pay.
MEN WITH AUTOS
Sedan or coach, to deliver directories from their own autos. Piece rate. Good earnings.
Apply Wed., Thurs., Aug. 27, 28, 9 a. m. to 4 p. m. Mr. Lait, 419 E. 25th.

MEN WITH TRACTORS
for local cartage work with our semi-trailers. Attractive full time proposition. Day work. No out of town. State full particulars and phone number. Address O L 398, Tribune.

INSTALLMENT COLLECTOR
One possessing direct sales exp. Must have car and reside on South side. Permanent salary position. Apply 10-1 p. m. L. FISH FURN. CO., 2225 W. 39TH-ST.

SHIPPING clerk—Experienced; age 18-35; draft exempt.; merchandise specialties; downtown location; must be ready to start work at once. Write complete details; give phone number. White. Gentile. Address P L 592, Tribune.

Men With Trucks for City
pickups and delivery by large trucking co. Steady work. Give full particulars and phone number. Address O L 152, Tribune.

MAN FOR ROUTE WORK
Steady income; $43 wk. plus comm. Exp. not nec. For interview give age, exp., and comp. details. Address P L 395, Tribune.

PIN SETTERS—WHITE
Draft exempt. Come see what the boys are making. Lake-st. L to Forest Park sta. CIRCLE BOWLING LANES.

BOYS! BOYS! BOYS!
No particular exper. necessary. Must be strong, tall, and energetic. Apply weekdays after 10. 1824 W. Kinzie, 2d floor.

GAS STATION attendants—Must have sales ability; neat and courteous; also greasers; good wages; give full details. ADDRESS O S 221, TRIBUNE.

MEN TO DRIVE TAXICABS. APPLY CHECKER TAXI CO. 1401 W. JACKSON-BLVD.

SHIPPING clerk—Plating Co.; exp'd handling metals; state age, references, salary. Address O M 361, Tribune.

MEN and boys—Exp. in wrapping bundles; for folding boxes. Carton Craftsmen, 213 W. Institute-pl.

DRIVERS—Careful; with good record, to drive new 1941 cabs; chauffeur's license req. No exp. nec. 1823 Benson-av., Evanston.

COLLECTOR—South Side Real Estate office, 28-35 yrs. Exp. desirable but not necessary. Address O M 340, Tribune.

MAN—Husky, dependable; rug cleaning experience preferred. Belmont Rug Cleaners, 2917 Irving Pk. Keystone 1300.

FACTORY laborers, candy makers and helpers—Experienced or inexperienced. Bunte Bros., 3301 Franklin-blvd.

COLLECTOR—Exp. pref.; living No.; est. sm. monthly rte. accts. Gd. earnings assured to capable man. Room 1424, 202 S. State-st.

USHERS—Steady, 18-22, exp. not nec., neat appear; 9 a. m., Clark Theater 11 N. Clark

FILLING station attendants. APPLY MANAGER. 5329 BROADWAY.

MAN—18-19, able draw floor plans; exc. future. Details. Address P L 93, Tribune.

PORTER—WHITE, EXPERIENCED. Apply 10-12 noon 4822 Lincoln.

WATCHMAN—Experienced, 40 to 50 years old. Address H 290, Tribune.

MAN—SINGLE, TO LEARN KENNEL WORK AND TRAINING. 445 E. ERIE-ST.

COLLECTOR—Catholic; s. side; 20% comm.; crfr. 32 W Randolph Rm. 1106, 9-10 a.m.

ICE route men—Exp. pref.; S. S.; steady. H. Lang & Son, 5210 Wentworth-av. 6 p. m.

HSEMAN.—Mid. aged; sgle.; rmg. hse. exp. pref.; refs.; rm.-sal. 1321 N. Dearborn.

PORTER—MIDDLE AGED, RELIABLE. Chateau Drug, 3665 Broadway.

BARN men [2]—Expd. only; good wages; rm. and board. Phone Morton Grove 2230.

PORTER for Michigan-av. shop—Call 8-10 a. m. Bes Ben, 938 N. Michigan.

Employment Service.

1,000 ACTIVE men—White and colored, 18 to 50 years, living all sections of city and suburbs, to set pins in bowling alleys. Experience not necessary. Season of 9 months just starting. Paid daily, $3-$8. Part time work available. Small union fee, payable while working. Send name, address, and phone number to Bowling Alley Employes union, 25B, Room 704, 417 S. Dearborn, or call Harrison 0417 for assignment to alley close to your home.

HELP WANTED—MEN.

Employment Service.

SALARIED POSITIONS
$2,500 to $25,000.

This thoroughly organized advertising service of 31 years recognized standing and reputation carries on preliminary negotiations for positions of the caliber indicated above through a procedure individualized to each client's personal requirements. Several weeks are required to negotiate and each individual must finance the moderate cost of his own campaign. Identity is covered and if employed present position protected. If your salary has been $2,500 or more send only name and address for details.
R. W. BIXBY, INC.
141 Delward Bldg. Buffalo, N. Y.

Executives & Technical Men
Contact employers through our confidential and effective methods. Inquiries invited. THE NATIONAL BUSINESS BOURSE. Established 25 years. 20 W. Jackson-blvd., Chicago.

OBTAIN better sal. positions by our letters. B. H. Allen. 140 N. Dearborn. R. 1208.

Employment Agencies.

GENERAL FOREMAN, $400
Mach. Shop Foreman, $350
Foreman, Final Assembly
PRECISION MACHINE TOOLS $350
Receiv. Clk. Mch. Shop. $200
TIME STUDY—Machine Shop $150
COST ACCOUNTANT—Mfg. $200
ADVERTISING—Copy and production.$200
COPY CUB—Some experience $100
WINDOW DISPLAY—Free lancer $130
BOOKKEEPER—Insurance exp. $100
JUNIOR SALESMEN ....$85-$120
Draft eligibles O. K. on above job.
ROUTE SALES....$110-$130
EX-STUDENTS—17-20 yrs.; A1 co. N.S.$65
MOTOR RATE MEN—Up to $175
Sales ..$150-$150. Collectors ..$100-$150

Gordon Feeders, 50c
LINOTYPE OPRS.—Suburbs ....$30-$40
VERTICAL PRESSMEN—[2], steady...85c
HARRIS S. L. L. B. PRESSMAN....$45
HARRIS HELPER—Steady 60c
BANK STENOTYPE—N. W. 55c
MEN OVER 28 YRS., LRN. PRTG.45c-50c
BOYS—LEARN PRINTING 40c
MARRIED MEN—23-30, NITES 60c

200 B-O-Y-S
TO LEARN THE FOLLOWING.
ASSEMBLING | DRAFTING
SPOT WELDING | GENERAL SHOP
PUNCH PRESS | WOODWORKING
LATHE | ELECTRICAL
SPRAYING | SHIPPING
GENERAL FACTY. | PACKING
DRILL PRESS FOREMAN.

75 M-E-N
TO DO WORK SUCH AS
LABORING—Steady 50c-65c
SHIPPING CLERKS 55c
PACKERS—Any experience 50c
LEARN MACHINE SHOP 60c
200 MEN FOR GEN'L FACTORY WORK.
TRUCK DRIVER, $30
SPOT WELDERS, 50c
Janitor, $70 + 3 Rm. Apt.
Hotel clerks ....$90 | Hosp. janit. $50,r.b.l.
Hotel hseman. ..$80 | Hsp. porters $45,r.b.l.
Pantry ....$80 | Hosp. Orderlies
Hotel bus ....$18 | Bakers ....$25-$35
Painter's helper.$75 | Cpls., no exp..$70 up
Hotel vacuum ..$70 | Grill $25
5 ELEVATOR BOYS—No experience ..$75
5 AUTO GREASERS, $25
10 GARAGE FLOORMEN ....$22-$25
12 BOYS—DRIVE CARS....$18-$22.50
15 GAS ATTENDANTS ....$20-$30
20 AUTO. MECHANICS or HELPERS.
ALL TRADES
343 South Dearborn, 4th Flr.

Clerical Men
OFFICE BOYS, 25, $85
Sales Research.$100 | Jr. Draftsmen ..$85+
Jr. Clerk ....$110 | Stenographer $110
FIRST AID PERSONNEL....$110
Mail Boy ....$80 | Assistants ....$70+
Bookkeeper ....$100 | Clerk, Adv. $100
Miss Sellman has innumerable openings well worth your investigating
Executive Technical
YOUNG MEN—OLDER MEN
See Allen McKenzie
MANY INTERESTING OPENINGS WITH OPPORTUNITY AND MORE MONEY.
M-E-N
SHOP WK.—FACTORY—SHIPPING. TOP WAGES—STEADY WK.
B-O-Y-S, 40c-58c
ELECT. WELDERS | ACET. WELDERS
LABORERS ..60c up | SHIPPING HELP.62c
PUNCH PRESS. | DRILL PRESS....65c
ASSEMBLERS ..60c | SPRAYERS 70c
MILLING MACH. | RECEIVING CLK. $25
POLISHERS ....90c | CABT. MAKER....80c
LOOP, 28 E. Jackson

SALES—AUTOMOTIVE
27-38; UNIV. EDUC.; EXP. FACTORY Representative with auto mfr..$2,400 up
SALES, 26-38; EXP. SELLING AUTOMOTIVE jobbers; road ....$150+exp.
2 SALES; EXP. SELLING TO RETAIL and wholesale bakers; Wisc., Ill. ....open
SPECIALTY SALES
30-40; Tenn., Ala., Louisiana terr.; exp. to jobbers and mfrs. ....$2,000+exp.
Sales engr.; 30-40; M. E. or E. E..$250
Office Boys, $65-$90
3 acctg. clks., 19-22; some exp. $100
SR. ACCTNT.; PERM.; UNDER 36..$300
Factory Boys, 40c-50c
LABORERS, 62c
Body Fender ...top | Packers ....$16-$20
Aluminum molder. | Shipping ....$18-$22
Squeegee oper. | Maintenance man.
N. C. R. Auditor, Htl., $150
HOTEL CLERKS
In and out of city ....$100-$135
Houseman ....$85 | Painter $100
Elevator boy ..$85 | Bell boys $80
Grocery clerk ..$30 | Doormen $100
BUS BOYS. NO EXP.. $18.
Bartender; out of city; steady...$110 r. b.
Asst. hotel mgr., liquor control.
S-H-A-Y, 30 W. Washington

8 HUSKY BOYS, 50c HOUR
50 Boys, Factory....40c Hr.
Pol. buffer....Top | Tinsmith $1.25
Comb. welder..$1.20 | Sprayer 70c
Platers' helper..45c | Band sawyer....55c
Chippers ....60c | Grinders 65c
Boys, learn spot welding, punch press..40c
10 yg. men, learn hardware sales....$20
10 colored factory boys....30c
Hotel clerk....$100 | Bell boy, porter.$40+
Liqr. clk., no ex.$22 | Baker, beg. $20
Counter men....$22 | Col. bkry. porter.$18
Col. fountain...$60 | Col. kitch. boy.$15m
25 COLORED GARAGE JOBS
Washer, greaser $20-$30. Floorman, $20.
JACKSON AGENCY
24 EAST VAN BUREN. 2D FLOOR.

OFFICE boys....$75 | Bench hands....70c
Gas station....$25 | Radial drill....80c
Garage floor....$25 | Turret lathe....80c
Truck mechanic.90c | Milling machine....95c
Auto mechs....70c | Punch press....55c
Truck greaser...75c | Engine lathe....$1
Col. gar. boys.$24 | Chippers 60c
Kitch. men.$75 r. b. | Mach. helper....60c
Learn cooking..$20 | Polishers 60c
Baker's helper.$25 | Sprayers 60c
Chef, country..$30 | Cabinet makers 60c
Night chef....$125 | Inst. painter.$55 r. b.
Colored chef....$25 | Bell boys $50
Col. fry cook....$25 | Lunch counter....$25
BUSCH AGENCY, 184 W. WASHINGTON.

AUTO MECHANIC, $47.50
BOYS, beginners; learn trade....40c
STOCK CLERK, 50c HR.
Punch press....55c | Drill press....50c
STOCK PARTS CLERK....$25
TRUCK DRIVER....$25
ELDERLY DRIVERS, age 30-45....$24
GARAGE HIKER, age 40-50....$20
10 BOYS, DRIVERS....$22-$24
AVAILABLE AGENCY.
343 S. Dearborn, 2d floor. Room 204.

COPY WRITERS
Agency exp., package goods....$7,000
Copywriter—Agency, lv. town....Open
Space Sales—Magazine exp....$3,000
Space Sales—Under 35, newspr. exp..$2,500
Space Sales—28-30, newspr. exp....$1,500
4 Layout Artists—Adv. agcies., to..$3,500
SINCLAIR-MASTERSON
ROOM 1749. 310 S. MICHIGAN.

ACCTNT., tabulating mach. exp. U. ed., under 35, asst. dept. mgr., $175-$225; Collector and investig., exempt., $125; [5] Stenos, $90-$130; Chemist, U. grad., under 30, $125; Cashier-typist, $90; [10] Office boys, loop, $65-$80; 100 Stock boys, 17-20 yrs., 8th grade or better, $80.
OCCUPATIONAL, 310 S. MICHIGAN.

ASST. AUDITOR, $100.
10 Hotel Clerks, best wage, city and out. Elec., $85; Painter, $75, r.; Receiv., $60.
BEST JOBS FOR KITCHEN WORKERS FROM CHEFS TO DISHWASHERS.
Handy Man, $75, apt.; Fireman, $50, r.b.l. Housemen, $75-$85; Clerk $90, rm.
MODERN, 879 N. STATE.

COOKS.
BUS BOYS.
KITCHEN MEN.
BAKERS AND HELPERS.
PANTRY, SODA, COUNTER MEN, ETC.
FEE ONLY THIRD OF A WEEK'S PAY.
See Mauer's Blackboard, 538 S. Dearborn.

FACTORY BOYS—No experience....$20
HAND SCREW operators, some set.
Drill press op. | Kick press op.
Punch press op. | Shear hand.
Inspectors. | Machinists.
CERTIFIED, 30 N. WELLS

PLACEMENT MAN!
Clerical and Jr. Accounting. An established profitable desk. An excellent opportunity for an exp. man. GLADER CORP. 110 S. DEARBORN-ST.

ACCOUNTANTS, BOOKKPRS., SALESMEN Commercial Personnel 64 E. Lake.

OFFICE BOYS — JR. SALES — STOCKROOM. RELIANCE, 32 N. STATE, ROOM 1517.

HELP WANTED—MEN.

Employment Agencies.

'MONARCH'
CHICAGO'S BEST
TOP SALARIES FOR METAL WORKING FOREMEN DESIGNING DRAFTSMEN PLANT MANAGERS. SUPERINTENDENTS. MOSTLY DEFENSE INDUSTRIES. COME IN AND TALK IT OVER CONFIDENTIALLY.
COST ACCOUNTANT, $225
ACCOUNTANT—Tab. dept. $225
TRAINEES—Age 23 to 28....$150
COLLEGE MEN
For executive and jr. executive positions with national organization. Age 22 to 35. One year college. Good experience in older men will be considered as college training.
DISPATCHER—Trucking $150
RATE CLERKS—Trucking ....$150-$175
JR. ACCOUNTANT—Young $110
TYPIST—Any age ....$85-$95
SALES CORRESPONDENT—Radio $110
TIMEKEEPER—Young $85
ASST. BKKPR.—Mfg. exp. $80
MAIL BOY—H. S. grad. $75
STOCK BOY $70
GENERAL OFFICE—No exp. $70
BOYS, 46c Hr.
17 YRS. OR OLDER. 2 YRS. H. S. or better to start with a national organization as OFFICE BOYS, STOCK BOYS, PACKERS, ORDER PICKERS, SHIP. HELPERS, ETC. STEADY EMPLOYMENT; Ideal working conditions; chance for real futures.
HUSKY MEN, 65c HR.
3 MEN, learn punch press....$24
12 MEN, any mech. exp. $33
MECH. ASSEMBLERS, no exp. 50c
SPOT WELDERS, 75c
Sprayers ....65c | Printer 75c
Striper ....$1.00 | Crater 55c
Shop Helpers, 62c Hr.
RECEIVING CLERK, $28.
8 MEN for general factory....60c
OLDER MEN for general factory....$21
FURNITURE FINISHERS $40
PUNCH PRESS, 65c
INSPECTORS, little exp. $25
BOYS, $18 TO $26
No Experience Required
BOYS, learn spotwelding ....50c+
BOYS, learn assembling 50c
BOYS, learn radio $26
BOYS, learn woodworking $22
BOYS, learn spraying $24
BOYS, learn stockroom 50c
BOYS, learn punch press....$24
BOYS, tall $22
DIE SETTERS, 80c
Gas welder ....60c | Pol.-buffer 95c
Mill. mach., no set. | Hand screw, no set.
MANY OPENINGS FOR
BOYS AND MEN WITH ANY TYPE OF FACTORY EXPERIENCE. TOP WAGES.
"MONARCH"
19 WEST JACKSON-BLVD.

AUDITORS, CAR. TRAVEL, $150+
ASST. OFC. MGR., WHLSALE. $150-$200
TRAINEES, SOME COLLEGE, $125-$150
Asst. bkkpr. ..$110 | Jr. cost acct. $100
OFFICE BOYS, STOCK BOYS, $65-$100
SALES ENGINEER, CIRC. PUMPS, OPEN
JR. ADV. PRODUCTION 20-25, $100
I. B. M. TABULATOR, 4-11 P. M., $19
Jr. acct., 24-28.$150 | 2 bkkprs. ..$75-$100
Lettering artist..70c | Stockman, 40-45..$85
CLERK, SOME EXP., YOUNG....$20
PRINTERS—SEE WEAVER
2 Horizontal Pressmen, steady..$1.00-$1.10
VERTICAL, GORDON; MAN; STDY....80c
GORDON FEEDERS, SEVERAL..50c-55c.
BOYS, LEARN PRINTING TRADE, $16-20
98 Boys—Men
EXPD. OR LEARN TRADES AND FACTORY WORK, $16-$25 START. BOYS, LEARN SCREW MACH.. 40c
10 BOYS, $25 WEEK, O. T.
We Can Place You Today
Dry. drive car..$16 | Inspectors ....65c up
Grinders ....$1 up | Screw mach. $1.10 up
Drill press ....45c up | Punch press $25
Assemblers, 40c-65c | Bench mach. ....Tops
Platers' helpers.50c | Pol.-buffer ....60c-$1
Sprayers ....65c | Lathe hands $1
Band saw ....Open | Molders ....Top wages
Belt sanders ..Open | Lamp wirers 60c
Gas welders ....75c | Cabinet sanders....50c
Trim sawyers ..60c | Stock sawyers 60c
Warehouse Men, 50c-70c
GROCERY CLERKS, $18-$25
Car hikers..$16-$25 | Gas station ....$20-$25
Hardware clerks, middle age....$20
Chauffeur, city delivery ....$18 start
Hotel clerks ....$95 | Fountain men....$30
Asst. Engr..$85 rm. | Elevator boys $65
Steam tble...$27 bd. | Liquor clerk $30
Orderly ....$55 r.b. | Bus boys ....$18 bd.
Waiters ....Top Pay | Porter hosp....$50 r.b.
Bus boys ....$60 r.b. | Pantry man ....$30 bd.
Stockman ....$22 | Candy stockman..$18
Houseman ....$80 | Fishman $25
Painters ....65c | Food runner ....$16 b.
Porter $18
Couple, Swedish, cook-butler ....$250 r.b.
Co-Operative
AN AGENCY YOU WILL LIKE.
6TH FLOOR, 220 S. STATE

PHOTOGRAPHER
Above requires commercial exp. on rural color work. Considerable road work; under 38 years of age.
CREDIT MGR., Mfg. firm; know dealer. Floor plan credits....$4,000
CONTROLLER, mfg. un., 38 yrs....$6,500
TAX ACCOUNTANT, large company..$350
6 JUNIOR ACCOUNTANTS....$100-$125
OPERATING EXECUTIVE, lg. firm.$6,000
ASST. CHIEF COST ACCNT....$5,000
YG. AUDITOR, univ. grad....$200
3 FOREMEN, $250-$300
DESIGNER, draftsman, machy....$275
BRICKMAKER FOREMAN, tropics....$250
TIME STUDY ENGR., western Ill....$225
FACTORY FOREMAN, small plant....$150

YOUNG MEN
17-20 YEARS OF AGE
FOR STOCK WORK
$18 Per Week to Start,
Increase After 2 Months
Glader Corporation
110 S. Dearborn-st., 4th Flr.

Men, Boys, Lrn. Trds., $20-25
Gen. Factory, no Exp., 55c Up
Office Boy....$18 | Factory Maint....85c
Fl. Assembly....70c | Stock Rm. Boys..$18
Jr. Machinists..60c | Learn Plating....50c
Punch Press....$26 | Boys, no exp....45c
Yg. Man, Lrn. Heat Trtg., 50c
Sheet Metal Assemblers, 60c
Fcty. Laborers..$25 | Factory Janitor....$20
Drill Press....55c | Boys, woodshop..$16
Shear Hand....60c | Stock Sawyer....65c
Yng. Polishers..50c | Cabt. Makers....70c
MANY OPENINGS NOT LISTED.
ROYAL, 37 W. JACKSON

20 BOYS, $22-$23
3 LABORERS, prefer farm men....55c-63c
TRUCK DRIVER, furniture exp....$25
3 BOYS or Men, spot welding....48c-55c
BOY or MAN, own car; travel....$35+g. o.
2 BOYS or Men, drive car on road....$21
Turret lathe....95c | Radial drill 85c
Plater ....90c | 2 Silversmiths....90c
Truck helper....$18 | Boy, driver $18
Gas station....$125 | Mech. helper $24
Truck mech....$40 | Ford mech....90c
GENERAL, 37 W. JACKSON

ASST. BKKPR.-TYPIST....$23
CLERK, studied bkkpg.; 18-20 yrs....$21
3 Begin. Office Boys, loop; 5 days....$18
Hospital Orderly, no exp.; elderly.$50,RBL
Furniture Finisher, lt. maint., stdy.$100-125
Hotel clerks.$75-100 | Hotel hsmen...$75, r.b.
GROCERY CLERK, YOUNG, EXP'D.
STOCK Handlers; north; husky....50c+O.T.
Baker's helper..$15 | Truck helper....$15
Punch press....50c | Husky, factory....45c
Cooks, Bus Boys, Pantry Men.
NO. SIDE CONSOLIDATED, 1001 Leland.

BASEMENT MDSE. MGR., LG. STORE..Open
SUPERVISING COST ACCT....$350
MGR. CHAIN CANDY STORE....$250
BUYER, MEN'S CLO.-FURN.; yng....Open
TEACHER MATH.-PHYSICS.; exp....$160
MEN'S FURN. STORE, sales, etc....$130
REC'G-SHIPPING, CLOTHING..$130-$150
OFFICE BOYS, H. S. grads....$70-$80
SELECTIVE PLACEMENT COUNSEL.
Room 2108, Merchandise Mart.

BUTCHER ....$28 | Countermen $20
Cook, rest....$25 | Bus boys $16
Waiters ....$16+ | Houseman $80
Hotel clerks....$100 | Milling mach....80c
ASST. FOREMAN—DRILL PRESS....60c
FINISHING ROOM FOREMAN....OPEN
Shaper ....85c | Planer $1.10
Liquor clerk....$25 | Time clerk....$18
SHAY, 1009 N. STATE

WANTED 50 MEN
White, between ages of 21 and 39. 150 lbs. and over, for general freight house truckers; 59c hour; steady.
NEW DEAL EMPLOYMENT
1532 W. CHICAGO-AV.

OFFICE and stock boys, 17-21....$15-$18
Ditto Mach. Oper., 18-20; 5 days....$75
Asst. Bkkpr.-Posting Clerks....$70-$90
File Clerk-Gen'l Office, 17-20....$17
Stenographers [6], 18-25....$15-$25
UNIVERSAL PERSONNEL, 28 E. Jackson.

PAINTERS—Union or nonun....Best pay
Carpenters ..$8-$10 | Laborers 45c-65c
Boys ....$15-$22 | Polisher-buffers. ..80c
Sprayers ....50c up | Stock rm., htr. parts.
Punch pr. ....50c up | Stable help. No exp.
GREAT NORTHERN, 337 W. MADISON

BIGELOW PERSONNEL
Boys, H. S. grads....$65-$70
GOOD POSITIONS OPEN FOR QUALIFIED MEN.
14 E. JACKSON. ROOM 1507.

FREIGHT HOUSE TRUCKERS.
Age 21-39; 59c hr.; steady; fee $5.
STANDARD AGENCY, 12 S. CANAL.

HELP WANTED—MEN.

Employment Agencies.

JR. CHEMIST—
(INDUSTRIAL) $1,500
CHEMIST—Food $2,400
CHEMICAL RESEARCH ENGR.—[Brake Lining] $3,000
Asst. Employmt. Mgr., $2,400
ARCH. ENGR.—Industrial $2,400
JR. MECH. ENGR.—2 yrs' col...$1,800 up
MECH. DRAFTSMEN—Mill $3,600
OFFICE DEPT.
2 JR. CLERKS—Large Pkg. Co....$85
JR. COST CLERK—South Side....$100
TIMEKEEPER—Nights; good oppty..$110
SHIPPING CLK.-NITES-
Train for sales pos.; nat'l org....$108
TYPIST-CLERK—Loop; 5 day week..$90
ASST. BKKPR.—SOME TYPING....$100
I. B. M. SUPV., S. Side, $150
3 JR. ACCOUNTANTS—Some college; for South Side Industrial firm....$125
STOCK RECORD CLERK—West Side..$120
(Office Open at 7:30 A. M. for the Following Jobs)
CHEFS, $150 UP
WAITERS—Steady jobs; good tips.
Cooks ....$26 | Carver $25
Steam table ....$28 | Countermen $22
HTL. CLKS., $65-$95 RM.
Elev. oprs....$75 | Bell Boys ....Open
Porters ....$18 | Dishwashers ..$18.35
BOYS, Some Ptg. Ex., $20-24
Cylinder press...$40 | Cylinder feed....$30
Kelly Press ....$30 | Gordon feed....$24
ELDERLY MEN—Easy errands....$15
12 GAS ATTEND'S, $25
Garage floormen.$25 | Watchman, gar...$18
Butcher, retail..$30 | Groc. clks....$25
Boys, Yg. Men, Stock, $18-22
STOCK MEN—Age 40-50....$28
BARTENDER—Little exp....$24
BAKER—2d; cakes and pastry....$35
LAUNDRY MAN—Modern eqpt....$85 m. l.
FACTORY HELP!!
DIE SETER—TOP PAY
4 REPAIR MECHANICS—Factory..70c hr.
MAINT., ELECT.—Factory....90c-$1 hr.
FOUNDRY CHIPPERS—Steady ....60c up
LATHE HANDS—Big work....75c-$95c
BENCH HAND—A1 only....$1-$1.10
WOODWORKERS !!!!
Cabt. work—Machine oprs.—Finishers—Sanders, etc. ....BEST WAGES
Arc welders....$1 | Planer hands....90c
Sheet metal....Open | Sprayers ....Open
BOYS TO TRAIN
FOR VARIOUS TRADES: Mach. shops—Inspectors—Woodworking, etc....40c-50c
ELECT. MTR. REPAIR—No winding..TOP
ASSEMBLERS—Will train....45c-55c
NUMEROUS OTHER FACTORY JOBS FOR MEN—All ages; all loc....TOP
"Twentieth Successful Year"
O'SHEA
EMPLOYMENT SYSTEM
64 E. Jackson CHICAGO

SALES PROMOT., $175 Plus
Newspaper contact exp. desir.; car nec.
TIME STUDY—Mfg. exp....$175
EXEC. SALES—30-45; some college.$175+
JR. ENGRS.-DRAFTSMEN.
17-25—Some col. desir.; not necess..$100
45 TRAINEES, $120
College grads.—21-30; for Jr. accts, cred. and insur. reporters and merchdsrs.
STENOS.—18-30; no exp....$85-$110
Merchandisers—Hard goods, paints...$175+
14 JR. ACCTS.—21-30; coll. grads....$125
4 BOOKKEEPERS—21-30; some exp.$110
ACCOUNTANT-AUDITOR—Free trav.$285+
OFFICE MGR.—Accountant; und. 30..$155
11 MEN OVER 50
As messengers, Jr. clerks, etc....$75-$85
VERTICAL PRESSMAN—Set type....$32
GORDON OR COLT FEEDER....50c O. T.
APPRENTICE COMPOSITOR—Future..50c
77 BOYS, LEARN
$18 TO $23.75
BOYS TO LEARN—RADIO.
BOYS TO LEARN—MOTOR REPAIR.
BOYS TO LEARN—WOOD WORKING.
BOYS TO LEARN—SHIPPING ROOM.
BOYS TO LEARN—AUTOMATIC SCREW.
BOYS TO LEARN—TOOL AND DIE.
BOYS TO LEARN—MACHINE WORK.
BOYS TO LEARN—BENCH WORK.
15 ELDERLY MEN, $16 Plus
Learn light factory work; 40 hrs.; steady.
15 LABORERS, 50c.
10 SPRAYERS, 65c.
8 ASSEMBLERS, 85c.
5 GAS WELDERS, 60c-70c.
3 INSPECTORS, 70c.
MEN AND BOYS
TO LEARN, 45c-50c
Polishing-buffing and assembling; A1 Co.
BOY—Some shipping room exp....50c+
MAN—Read scale, for bench work....60c
6 SHEET METAL helpers; no exp.60c O.T.
BOYS—Some assembling exp....50c
Bartenders, $35 mls. | Italian cook....$25
Bus bys.$17-19 mls. | Porters; white....$18
Hotel clerk ..$85 up | Carvers $30
Waiters ....$20 mls. | Shortorder $25
Cks. helper, $90 mls. | Bakers helper....$20
6 boys—Airplane commissary, future.$70 b.
CADILLAC
5TH FLOOR, 220 S. STATE

CHEMIST—Greases, graphite $150
PRODUCTION SUPT.—Small parts....$325
Beginner Elliott-Fisher bkkpr. $100
JR. ACCOUNTANT—Under 21 yrs....$75
STOCKROOM BOYS—Under 25 yrs....$85
FACTORY LABORERS—Husky 57½c
FACTORY JANITOR—40 hours $21
ASSEMBLERS—Little exp. nec. 55c
SPOT WELDERS—45c, plus bonus.
DRILL PRESS—60c, plus bonus.
HAND SCREW—50 hours 65c
Punch press ....55c | Truck hlpr. $20
Solderers ....60c | Packers $20
Pol.-buffer, p. w. | Order fillers $22
50 BOYS, $16-$22
to learn trades and factory work.
Night clerk ....$75 | Cook $27
Porter ....$18 | Linenroom ....$16. m.
PROGRESSIVE
202 S. STATE. 11TH FLOOR.

MOLENE
BANKERS BLDG. 105 W. ADAMS.
YOUNG MAN, 25-35, LEARN PERSONNEL WORK. SALES PERSONALITY.
OFFICE BOYS, $70-$80
Cost acctnt.—Food exp. $150
Pay roll clerk—Use compt. $140
Jr. fire underwriter—Loop....$125
Burroughs bkkpg.—Young....$110
Cost clerk—21-27; S. S. $120
Perpetual inv. clerk-typist....$100
Mail and stock supr.—40-45....$100
Shipping clerk—Sales opp. $90

FACTORY Manager—Metal mfg....$12,000
Factory Superintendent $10,000
Metallurgist—Detroit $4,000
Comptroller—Mfg. company..$5,000-$6,000
6 Supervisors—Hardening and draw'g proc.
2 Engrs.—Parkerizing processes.
3 Engineering Inspectors—Mfg.
Stenographer—Young, exp. $150
3 Engineering Technical Supts..$275-$400
Chief Mechanical Engr.—Dev....$7,500
Credit Manager—A-1 mfg....$5,000
Engineers and Draftsmen—All kinds.
HARRISON PERSONNEL
20 W. Jackson. Phone Harrison 2913.

YOUNG MEN, 22-24
Sgl., alert, learn banking $100
BANK TELLERS $125
FINANCE MEN—Trainees, car furn....$125
CLG. HSE. CLKS.—Train tellers $100
BOYS, 17-21
Unusual opportunities for H. S. grads in banks, ins., and gen. office....$75-$95
FINANCIAL, 111 W. Jackson

DAVIS PERSONNEL
ACCOUNTANT, 25-30 YRS....$175
ACCOUNTANT-BKKPR., 24-28....$160
TYPIST-LITE STENO, MUST HAVE good background in English....$150
G. O. CLERK, 22-25; GD. PENMAN..$100
JR. ARCH. DRAFTSMAN 22-25....$150
OFFICE BOYS, 18-20 YRS....$65-75
7 S. DEARBORN-ST. R. 1206.

NO JOB—NO PAY.
Hosp. orderly.$60,RB | Col. molders....65c
Mach. dishw..$75,B | Factory 52c
Hsp. ice man.$50,RB | Shipping clerk....$22
Hotel hseman....$80 | Molder's helper....65c
Inst. painter.$55,RB | Sta. attendant....$25
Inst. laundry.$120,B | Punch press....55c
Elev.-swbd. ....$60 B | Office boy $70
Nite clerk ....$75 | Chippers 60c
MORRELL AGENCY, 306 W. Madison-st.

TUCKER PERSONNEL
120 South La Salle. Suite 963.
Openings for 15-20 High School Grads.
No Experience Necessary.
Various Locations—$65-$80.
Steno.—Gd. Go., loop, 18-30 yrs....Open
CENTRAL 3663.

CONSOLIDATED
BOYS
SALES RESEARCH—SURVEY $100
2 WINDOW TRIMMERS ....Open
SALES TRAINEE $110
19 W. JACKSON. 2ND FLOOR.

GRAD. C. E.—Some r. r. exp....$175-$190
MECH. draftsmen—Heavy mchy.$200-$250
MECH. engr.—Stm. boiler desig.$275-$325
STRUCT. engrs.—Indust. plts....$275-$325
REC. GRADS.—Mach., elec.,civ.$130-$150
VERY REASONABLE RATES.
AMER. ASSN. OR ENGRS., 8 S. Michigan.

STOCK ROOM
Some typing-inventory $150
SHIPPING RM. CLERK....$130
SO. SIDE CONSOLIDATED, 1105 E. 63d-st.

SCHEDULE PROD. LAYOUT....OPEN
SCREW MACH. OPERS.. 60c.
50 BEG. FAC. BOYS, 40c-60c.
Park, 6306 Cottage, Bk. Bldg.

HELP WANTED—MEN.

Employment Agencies.

Employer Interviewg. Today
For Southern U. S. Mfr.
6 INDUS. ENGRS., $200-$350.
3 ELEC. DRAFTS., $200-$350.
3 MECH. DRAFTS., $200-$350.
Transportation paid to job; permanent.
CHEMIST, starches....$250
CHEMIST, tar and asphalt....$150
CHEM. ENGINEER, young....$175-$250
FACTORY MGR., garment exp....$7,500
PURCH. AGT., tech. bkgrd.; P. A. must hv. tech. ed. & ex. in stl. cst., etc.$4,200
10 TIME STUDY ENGRS., yng. $175-$250.
100 DRAFTS.-DSGNRS.
10 Elec. Indus. Drafts.; 5 Tool Dsgnrs.
25 Arch. Drafts.; 3 Water Treat. Dsgnrs.
15 Mech. Drafts.; 12 Struct. Dsgnrs.
10 Elec. Drafts.; 15 Piping Drafts.
5 Steel Fabricating Dsgnrs.
SALARIES, $150-$420.
Cost Accountant, $4,500
CREDIT AND COLLECTION MGR..$150
STK. & REC. DEP. MGR., age 35-55.$104
Credit Mgr., $4,200
YOUNG MAN, asst. to personnel mgr.$90
COST CLK., train for dept. mgr....$200
ASST. BOOKKEEPER, rapid prmotion.$100
TIMEKEEPER, 40 hrs....$86
STOCK CLERK, 40 hrs....$86
TYPIST, excel. future....$86
POWER PLANT HELP
INSTRUMENT & METER REPAIR.$1.39
AIR COMPRESSOR OPERS....$1.23
BOYS, $16-$20
Shop and Factory, no exp.
2 TOOL INSPECTORS, $1.30.
5 ARC WELDERS, 3 Yrs. exp., 85c.
Electricians ....$1 | Sanders 55c
Cab. maker...$1.15 | Stock clerks....50c
2 Machinists.$1.15 | Tool maker....$1.20
Lathe hand....$1 | Trim Sawyer....70c
Punch press....55c | Wood machine....85c
Prec. grinders..90c | Drill Press 60c
10 MEN, FACTORY, 55c
Boys, learn radio work....40c
HOTEL CLERKS, $100.
Chef ....$200 | Liquor clerk....$25
Pantry man....$110 | Bar boy....$22
Bus boy....$20 | Soda dispenser....$25
Sandwich man..$28 | Waiter ....$9 Tips
S. O. Cook....$35 | Houseman $90
Grillman ....$24 | Linen Room....$85
Steamtable ....$25 | Meat carver....$28
Janitor ....50c | Painter's helper..$80
3 Elev. oprs.$92.50 | Doorman ....$90 Mls.
GARAGE FLOORMAN, $25
Gas attendant..$25 | Bakers $25-40
Parking lot Att.$20 | Baker's helper....$22
Miller press....65c | Grocery clerk....$25
Wash & grease..$25 | Butcher, Italian..$30
NO FEE ON FOLLOWING
3 ACETYLENE BURNERS, 80c.
BORING ILL. ANY EXP., $1.15.
MACHINIST, ALL AROUND....90c-$1
Radial drill....80c | Lathe hands....90c-$1
Tool grinder....$1 | Shaper hands, $1 hr.
Planer hand....$1 | Turret lathe...90c-$1
WABASH AGENCY
9th FLOOR 202 S. STATE-ST.

MECH. ENGR., $300
PRODUCTION ENGR.—Gears exp....$300
PIPE ESTIMATOR—Real future....$200
ARCHITECTURAL DRAFTSM'N.—Opp.$150
DRAFTSMAN—Pipe layout $350
TIME STUDY MEN....$150-$300
DRAFTSMEN—All types....$150-$250
COST ACCOUNTANT
OFC. MGR., MFG. EXP., $200
BOOKKEEPER—Insurance exp....$125
CREDIT INVEST.—Knowledge acctg...$125
JR. ACCOUNTANT—Future $125
BOOKKEEPER AND TYPIST...Start $100
TYPIST-general office clerk....$100
BEGINNER TYPISTS—Several $75
GENERAL OFFICE CLERKS—Oppor..$75
CLERKS—Stock work; age 18-20....$75
BOYS—BEGINNERS; insurance ofc.; good hours; fine opportunity....$65-$75
BOY for mailing dept. $75
90 BOYS, $20
No experience; will teach packing, wrapping, order filling, and general; 40 hours, 5 days, time and one-half for all over 40 hrs.
15 APPRENTICES, 45c
STOCK CLERKS—Age 35-45....65c
BOYS—Learn inspection, shop serv....$18
MACHINISTS—All kinds....85c-$1.25
10 BOYS—To learn radio.
MACHINE OPERS.—All kinds...60c-$1.00
FREIGHT HANDLERS, 50c
Polish-buffer ...80c | Gas attendants ..$25
Spot welders ...55c | Auto greaser $25
Jr. die makers..85c | Shipping clerk...$25
Bench mach...$1.10 | Punch press.
Solderers ....60c | Gas attendant....$30
6 ELECTRICAL WORKERS
Little exp., ages 18-30, $100-$150.
ARC WELDERS—Overhead, 50 hrs..90c
DRILL PRESS—Some layout....65c
4 ELEV. OPRS., $92.50
GROCERY CLERKS—No experience...$100
CLERKS—Retail candy sales....$20
4 students....$18 | Bartender ....Scale
Houseman ....$85 | Couple ....$100 apt.
Floor porter....$18 | Delivery boys....$16
Dishwashers ..$17 | Kitchen help $18
PRINTERS—SEE WILSON
FOR THE BETTER PRINT JOBS!
50 Gordon Feeders, $25 Plus
75 BOYS—Misc. and printing....$16-$20
100 jobs open for print shop help—Pressmen, cylinder feeders, paper cutters, linotype opers., compositors, etc.
TRIANGLE
25 EAST JACKSON-BLVD.
KIMBALL BLDG. 13TH FLOOR.

SALES EXECUTIVES
Hi-type, aggressive; 28-35....$175-$250+
SUPERINTENDENTS [4]....$5,000 up
PLANT MGRS. and ENGRS....$8,000 up
NIGHT FOREMAN, mach. shop.$250-$300
ASST. FOREMAN, welding....$260
EXPEDITER, metals mfg....$200
SALES, food-drug-cos.-bev., etc....$175+
SALES, college men; A1 personlty..$125-225
SALES, acctg. exp.; know costs....$200
SALES, 3 Jrs., exp., to retailers..$110-$150
CREDIT CLERK, some exp....$110
JR. COST CLERK....$80
BILLING CLKS., STOCK, SHIP'G, etc.
OFFICE BOYS, no exp., $65-$85.
BUSINESS MEN'S, 209 S. State.

TRADE SCHOOLS—MEN.

TOOL AND DIE
MACHINIST TRADE
LATHE OPERATION
Reliable, intensive training saves time. Day, evening and Saturday classes now.
Aircraft Construction
EVERY GRADUATE PLACED TO DATE.
WELDING
GAS-ELECTRIC
Come in and see for yourself.
MECHANICAL INDUSTRIES. TECHNICAL INSTITUTE.
523 S. Western-av. Visitors Welcome.

AIRCRAFT
WELDING DRAFTING
Cash in on big demands for aircraft welders and aircraft draftsmen. The aviation industry cannot find enough men for this work. Clean, interesting, well paid.
DON'T TAKE CHANCES
U. E. I. in its 15th year as a school of specialized trades, gives you security with top quality training. Day, evening classes. Call or write for full details.
STATE APPROVED AND LICENSED.
Utilities Engineering Institute
1314 Belden-avenue.

THE NATION IS CALLING for TECHNICAL MEN in
RADIO
ELECTRICITY
AIR CONDITIONING
DRAFTING, WELDING, ENGIN'RING, ETC.
Find out now about the demand. Your spare time is enough to learn. Call, write or phone Calumet 8200.
CHICAGO TECH COLLEGE
21-G Tech Bldg., 2000 S. Michigan-av.

FREIGHT TRAFFIC MEN IN DEMAND—Truck lines, industry, railroads need trained men; over 1,500 firms employ our students and graduates; beginners' class now forming. Visit 10 a.m.-10 p.m. for Free Traffic Aptitude Test. For 18 yrs. the leading traffic schl. COLLEGE OF ADVANCED TRAFFIC. 14 E. Jackson-blvd. Dept. F-7. Har. 8649.

TOOL AND DIE MAKERS
MACHINISTS—IN BIG DEMAND.
Our shop training will qualify you for a worthwhile job in this class.
DAY AND EVE. CLASSES. CALL TODAY.
NATIONAL SCHOOL of Mechanical Trades. 628 W. Lake-st. Mon. 2346. Booklet free.

LEARN FREIGHT TRAFFIC RATES; LAWS. BIG SHORTAGE AND DEMAND. Complete, up-to-date, practical course. ENROLL NOW. Day or eve. Call or write. FREIGHT TRAFFIC INSTITUTE. 176 W. Adams-st. Dept. T3. State 2330.

INDUSTRIAL TRADE SCHOOL—Learn Welding, Simplified Method; $2.00 Starts You; No Contracts to Sign; Start Any Time; Big Demand; Day and Evening classes. 1910 S. KEDZIE. PH. ROCKWELL 7167.

RADIO TECHNOLOGY. Engineering, Communications, Service, Code Day-eve. courses. Write for catalog. RCA INSTITUTE, 1149 Merchandise Mart.

ACTUAL SHOP WORK. Body and fender auto-Diesel-Aviation, refr. air conditioning. Greer, 2030 S. Wabash

WHY make life more difficult—Learn BARBERING. Light, clean, inside work. MOLER COLLEGE, 177 N. State. Cen. 6393.

U. S. JOBS open, 18 to 55. Eve. classes. Mid-West Coaching, 37 W. Van Buren, R.220

WELDING, ACETYLENE, ELECTRIC. T. & T. WELDING, 3217 W. LAKE-ST.

LEARN WELDING—Free booklet tells all. International Inst., 741 W. 70th. Vin. 6751.

ILLINOIS School Mach. Shop Instr.—Day, evening classes. Cen. 4519. 123 W. Madison

NATIONAL WELDING SCHOOL—We really teach you; trial lesson. 5428 S. Ashland.

TRADE SCHOOLS—MEN.

TELEVISION
Selective Service Director recommends draft boards defer students in technical schools. U. S. officials authorize and predict a boom in television. Stop worrying and
TRAIN FREE
For good jobs in TELEVISION, RADIO, COMMUNICATIONS, and ELECTRICITY under the personal direction of our internationally famous engineers. Write, stating age and education, or Apply in person 9 a. m.-9 p. m.
AMERICAN TELEVISION LABS., INC.
433 E. ERIE.
DRAFTING FREE
We are now providing a short, intensive free evening course in Drafting. Apply in person 9 a. m.-9 p. m., or write, giving age and education.
GLASSBLOWING
Electronic glassblowers earn from $50 to $75 a week and are in demand. Learn quickly two evenings weekly in our tube making division. Apply 9 a. m.-9 p. m.
PLASTIC-CHEMISTRY
We are now accepting applications for a free training in this industry under the direction of well known plastic engineers. Write or apply 9 a. m.-9 p. m.
American Television Laboratories, Inc., 433 EAST ERIE-ST.

WELDING
STATE APPROVED
It's easy for Greer men to get a job. Greer prepared you in ONE MONTH for jobs in shipbuilding, aviation, bridge, tank, pipeline, auto and building construction, and light or heavy welding in general mfg. Our testing laboratory guarantees you success. Individual personal instruction any hours between 8 a. m. and 10 p. m. daily.
2030 S. Wabash. Cal. 4600.

MACHINE SHOP
TOOL AND DIE—SCREW MACHINE.
Quickest and surest way; 6 to 8 weeks' time by our personal individual precision method; no crowding; no production to hold you back; blue print shop mathematic, drafting free. Pay for actual shop work only, all types machines. Open 9 to 9 every day. Hours to fit your spare or full time. Let our 39 years of experience guide you to a permanent big pay job.
GREER SHOP TRAINING.
2030 S. Wabash. Cal. 4600.

ALLIED SCHOOL
Will prepare you for a job in
MACHINIST TRADE
TOOL AND DIE MAKING
SCREW MACHINE COURSE
Learn easily and quickly on actual work. Practical shop methods. Most complete training shop in America. Great demand for skilled shop men. Act! Don't delay.
Free Employment Service
EARN WHILE LEARNING
Visit ALLIED SHOPS, days or evenings. Write, phone Dept. T for FREE BOOK. "Practical Machine Shop Training."
Allied Screw Machine Co.
School of Mech. Trades Division.
609 W. Lake-st., Chicago. Tel. Hay. 1136.

ELECTRICITY-RADIO
Industry needs trained men in ELECTRICITY and RADIO. We have many calls for graduates for good jobs. "LEARN-BY-DOING" at Coyne. ESTABLISHED 1899. Visit shops MON., WED. or FRI. EVE., 7-9 P. M., or ANY DAY between 9 and 4. Call, write or phone for FREE book.
Coyne Electrical School
502 S. PAULINA. PHONE SEELEY 7722.

PLENTY OF JOBS—GOOD PAY for auto mech. body-fender men. Day or evenings. FEDERAL, 2040 Washington. Hay. 6015.

HELP WANTED—WOMEN.

Stores and Offices.

BAKERY SALESWOMAN
Good opportunity for an experienced bakery saleswoman. Apply Central employment office, 4th floor, 9:30 a. m. until noon.
WIEBOLDT'S
Ashland, Monroe, and Ogden

BAKERY SALESGIRLS — First class; top wages. Exc. fut. Inquiries strictly confidential if now employed. Int. 11-1 daily or by appt. Lon. 8684. SCHLOSSER BAKERIES. 4822 Lincoln-av.
BAKERY Salesgirl — Some experience preferred; steady. 5530 Belmont-av.
BAKERY clerk wanted—Experienced. 3441 S. HALSTED.
BAKERY Girl—Exp.; no night work or Sunday work; $20 wk. Bakery, 6112 Addison.
BILLING machine operator—Moon-Hopkins, experienced, permanent work, $25 week to start. Address O S 173, Tribune.
BILL CLERK and dictaphone operator—Permanent work, $20 weekly to start. ADDRESS O S 174, TRIBUNE.
BLONDES—5 ft.; 2 or 3; age about 18; active, neat. Apply 7th floor, employment office, before 11 a. m. CHAS. A. STEVENS & CO., 19 N. State.
BOOKKEEPER—Exp.; knowledge of real estate and mortgages preferred; state fully qualifications, education, experience, etc., and salary desired. Address O H 589, Tribune.
BOOKKEEPER-SECRETARY—Take care of deposits, Accts. Payable, must be exper., capable; good sal. Give detailed reference, age, phone. Address O S 596, Tribune.
BOOKKEEPER-Receptionist-Steno. — Capable of taking charge full set of books in busy doctor's office. Phone Euclid 2936 for appointment, Wednesday only, 10 to 5.
BOOKKEEPER-ass't-accts. rec. — Not much exp. needed. Sal. based on ability. Bussey Pen Products. 5151 W. 65th.
BOOKKEEPER—BURROUGHS, MOON-HOPKINS. State experience and salary desired. Address O M 96, Tribune.
BOOKKEEPER-TYPIST—Part time position open in small firm. Mon. 3624, 5-6 p. m.
BILL clerk—Burroughs, Moon-Hopkins; state full particulars and salary desired. Address O S 225, Tribune.
BRIGHT beginner—Office work and typist. Edward Don & Co., 2213 S. La Salle.
BRIGHT beginner—Office work and typist; nr. north side. Address O M 204, Tribune.
CANDY saleslady—Some fountn. exp., but not req.; gd. sal. 3313 N. Crawford.
CASHIER—FOR THEATER: Austin district; age 19-25; attr. appearance; only w. side residents need apply. No exp. nec. State educ., personal refs., business exp., phone number. Address P N 145, Tribune.
CASHIER—For cigarette counter. Call Armitage 1348 between 12-4.
COMPTOMETER OPERATOR — For production dept. of Metal Products Co.; also certain detail work involved; give experience and salary desired in first letter. Address P L 396, Tribune.
COMPTOMETER operators—3; south side office; Gentiles; beginners or experienced; not over 25. State salary, list phone. Address O H 397, Tribune.
COST CLERK—Experienced; on Monroe calculator and pay roll work; give full particulars. Address P X 88, Tribune.
CREDIT CLERK-CASHIER—S. side resident. Howard Clothes, 222 S. State. Mr. Simon.
DRESS salesladies—Experienced. Resnick's Dept. Store. 4805 Milwaukee.
FILE clerks, 2—Age 18 to 21; high school grads. N. Shure, Adams and Wells.
GENERAL OFFICE WORK—North side cleaning store. State full particulars. Address O S 170, Tribune.
GIRL—20-26; some typing, bookkeeping experience; state age, education, nationality, starting salary. Hrs. 8:45-4:45. Sats. 12 noon. Address O M 193, Tribune.
GIRL—To do typing, shorthand, and general office work. Must live on northwest side. State age, nationality, and experience. ADDRESS O S 217, TRIBUNE.
GIRL—Typing, gen. off. work, mfg. firm, $16 to start. Gentile. Phone, write or call. J. D. Wallace Co., 134 S. California, Van. 6500.
GIRL for gen. office and errand work—No exper. required; $12 wk. Dear. 8891.
GIRL—For general office work; young; live North side. Nelson Bros., 4840 Broadway.
GIRLS—Experienced, for all around work in portrait studio. 2945 Fifth-avenue.
GIRL—General office work, cleaning plant experience. 740 W. 47th-street.
GOOD opportunity for steno. with years' lumber experience; best references necessary. Address O S 175, Tribune.
GROCERY clerk and soda fountain girl; steady; $15 wk. 6520 S. Cicero-avenue.
GROCERY CLERKS [2]—Young, single. 4368 MILWAUKEE.
HOSIERY SALESGIRL, STEADY OR EXTRA—Shoe store experience preferred. Reels, 1623 Orrington-av., Evanston.
INTELLIGENT young lady to assist in credit dept. of a dept. store. Must be typist and one with credit exp. preferred. State age and references. Address O S 218, Tribune.
LADY'S apparel salesladies — Experienced. Northwest side. State age, experience. ADDRESS O S 518, TRIBUNE.

Mill'y Mgrs. for State-St.
Previous management exper. not necessary but must be A-1 sales girl with ability to run floor. Carol Hat Co., 225 N. Wabash.

MILLINERY saleswomen—Extra—aft's and eves. Must be competent. Lipman, 1458 E. 53d-st. and 2321 E. 71st.
NEW YORK dietetic food manufacturer will interview saleswomen wanting permanent salaried positions. General foods or dietetic sales experience an asset. Neat appearance and sales ability necessary. Openings in several midwestern department stores. Call room 1174, Sherman Hotel between 7-9 p. m.
SALES girl for bakery—Schwefer Bakery, 937 W. Armitage. Personal interview.
SALESLADY—Exp. credit clothing store; steady position. 322 S. State, 2d fl.
SALESLADY—Exp. lady's acc.; attr. gd. refs. Perm. Oak Pk. Address O M 528, Tribune.
SALESLADIES for dress shop—Exp.; good salary; steady and extras. 4025 Madison.

HELP WANTED—WOMEN.

Stores and Offices.

SALESWOMEN
Experienced for linens, hosiery, curtains, men's furnishings, lingerie, women's and children's shoes.
Bring social security No.
Apply Employment Office.
11th Floor, Wabash
Mandel Brothers

SALESWOMAN
for women's clothing. Must be thoroly experienced, have exceptional selling ability, attractive personality and not over size 18. Do not apply unless you have these qualifications. Address O L 118, Tribune.

SALESLADIES $25
ALSO COMMISSION.
Exp. in ladies' apparel; loop shop. Gentile and Jewish; permanent and extras; also exp. Gentile cashier who can type. Write fully, give age phone no. Replies confidential. Address O C 566, Tribune.

SALES-CORRESPONDENT to take complete charge sales correspondence small office. Salary $100 to start; excellent opportunity for permanent future. Age 25 to 35. Full details first letter. Address O L 557, Tribune.
SALESLADIES—Coats, suits and dresses for regular or part time work; must have exp. Salary. Leeds, Inc., 222 N. Michigan.
SECRETARY-Stenog. — Capable of handling volume dictation; opportunity for advancement; salary $95; state age, education, and exper. Address O S 510, Tribune.
STATISTICAL TYPIST—With C. P. A. experience. No others need apply. ADDRESS O S 171, TRIBUNE.

STENOGRAPHER
High school graduates, 18-25, business college preferred. Exp. or we will train. 225 W. Huron, 4th floor.

STENOGRAPHER-SWITCHBOARD-COMPTOMETRY—Prefer beginner Near South Side. State age, experience, salary desired. ADDRESS O M 588, TRIBUNE.
STENO.-Clerk—Fine opportunity for young girl; must be able to take dictation and write good hand; state salary expected, age, and experience. Address O S 507, Tribune.
STENOG.—Young; know gen. office detail; must be Roman Catholic; state education, exper., if any. Address O S 585, Tribune.
STENOGRAPHER — Experienced, accurate, speedy; congenial office force; steady. Illinois Baking Co., 2230 S. Union-av.
STENOGRAPHER—Expd.; $100 mo. start; advancement assured. Full partic. first letter. Address N N 422, Tribune.
STENOGRAPHER—Small off.; $20 wk.; gentile; state age, educ., exp., other qual. fully. Address N T 449, Tribune.
STENOGRAPHER—Experienced; age 22-27; Nordic descent; dictation and general office; steady position. Haymarket 3721.
STENO.—Steady, for N. sub. R. E. off.; beginner pref.; live N.; nr. L. Ph. Skokie 4.
STENO.—Beginner, S. S. office; state age, sal. expected. Address L 398, Tribune.
STENO., typ.—Short hand, exp. $15 start; 5 day week. 1701 N. Damen, 1st floor.
STENO. and typist—$14 wk. to start, with advancement. 542 S. Dearborn, Rm. 1301.
SWBD. operator—Must be married. Furn. apt. in exchange for services. Lon. 0700.
TYPIST—Experienced, 18-24 years old, apply in person at LADY ESTHER CO., 7171 W. 65TH-ST., Chicago.
TYPIST—Bright beginner; loop export office; some Spanish req.; state details, salary. Address H 270, Tribune.
TYPIST—Nights, 5-1:30; accurate, fast; knowl. grammar, punct.; stdy. wk. Give full part., ph. no. Address O M 195, Tribune.
TYPIST—Good at figures. Address P N 597, Tribune.
TYPISTS—Experienced; for part time work. Address P N 146, Tribune.

YOUNG WOMEN
$90 PER MONTH
Ages 18 to 23, high school graduates, for our Automatic Operator's Training School. Instruction free, class just forming; no experience necessary but typists preferred; starting salary rating upon graduation $90 per month. Apply
WESTERN UNION TELEGRAPH CO.
Traffic Department, 417 South La Salle.

Executives and Managers.

YOUNG woman—With hotel exp., as assistant manager and rental agent for furnished apt. hotel. State age and experience. ADDRESS P L 376, TRIBUNE.
EXPERIENCED credit collection manager—For clothing store. Apply Ritz Clothiers, 163 Broadway, Melrose Park.

Professions and Trades.

ALTERATION woman—Experienced, for a retail coat and dress store in Cicero. Steady. Address O S 508, Tribune.
ALTERATION women—Must have dress shop experience; steady position. Seymour, 2419 W. 63d-street.
ARTISTS—To hand paint floral designs on handkerchiefs. Steady work, good pay. H. I. HERZMAN, 211 S. MARKET-ST.
ASSEMBLY workers—Light work, 32 cents an hr.; elec. Toys, Inc., 3509 N. Cicero.
BEAUTY operators — And 2 manicurists. Steady pos. in Oak Park's leading salon. Swain's, 130 N. Oak Park-av., Oak Park.
BEAUTY operator and number 1 finger waver; good all around; 1 steady, 1 part time; salary and comm. 2818 W. North-av.
BEAUTY operator—All around; steady; experienced. 2606 S. Avers. Crawford 2700.
BEAUTY OPERATOR—ALL AROUND. Good salary. 2554 E. 79th-street.
BEAUTY operator—Expd.; good hrs.; good sal. Jean's Beauty Shop. 1610 S. Pulaski.
BEAUTY Operator—All around; white neighborhood; steady. 2125 S. Mich. Vic. 5021.
BEAUTY operators—Experienced; full or part time; excel. opport. 907 W. 63d.
BEAUTY operator—Steady work; experienced. 408 Chicago-av., Oak Park.
BEAUTY oper.—Must be A-1 for Gold Coast Salon, Buckingham 3947, after 6:30 p. m.
BEAUTY oper.—Good wages; exc. opport.; 5 da. wk.; steady; busy shop. 5320 S. Kedzie.
BEAUTY operator—All around; 4 yrs exp. 1549 Elmdale-av. Longbeach 3659.
BEAUTY Operator—All around; gd. salary; exp.; steady work. Columbus 8093.
BEAUTY operator—Expd.; steady; must be good finger-waver. 7907 S. State.
BEAUTY operators—2 steady, 1 part time; good salary. Armitage 4033.
BEAUTY Operator—Exper.; salary and com. No following necessary. Greenleaf 0441.
BEAUTY operator—Experienced; full or part time. 130 N. Kedzie. Kedzie 2225.
BEAUTY operator—Exp.; steady; salary and comm. 1043 Bryn Mawr. Ravenswood 6800.
BEAUTY oper.—All-around; steady position; $20 week and up. 2652 W. 63d-street.
BEAUTY operator—Steady; want to better yourself? Call at 3910 N. Central-av.
BEAUTY operator—Steady work; experienced all around. 434 W. 63d-st.
BEAUTY operator—Exp.; steady or part time; sal. and comm. Buckingham 6864.
BEAUTY operator—Experienced; all around. Crawford Dept. Store. 4024 W. North-av.
BEAUTY operator — $18 + commission. Steady position. 6752 Stony Island-av.
BEAUTY operator—A-1 finger waver and manicurist; $20 wk. 4007 Broadway.
BEAUTY OPER.—Experienced, all around; steady; salary and comm. 5664 Ridge-av.
BEAUTY operator — Exper.; all around. Randolph 0555.
BEGINNERS—White; light factory work; will train; give age, education, address and phone. Address N N 562, Tribune.

BELT BOY
For repairing belts in large wash dress plant. Apply 2300 Wabansia-av., 1st floor.

CAKE ICERS.
Experienced preferred; night work; good pay to those who qualify; must be neat. Apply 10-12 noon. 4822 Lincoln-avenue.

CAKE icer—For bakery; good salary; only thoroughly exper. need apply. Oak Park Bakery, 904 S. Oak Park-av., Oak Park.
CANDY packers—Exp.; apply Mr. Somerling, 10-12. Confection Cabinet, 430 W. Erie.
CHECKER and shirt finisher—Must be experienced. Victory Ldry., 3105 W. Harrison.
CHOCOLATE Packers—Thoroly experienced; good wages. BOULEVARD CANDY CO., 1925 S. Western-av.
COIL PICKERS—Laminators, solderers; yg., 30c hour to start. 1522 N. Clark.
COLLECTOR—At once for regular accounts. Must be local man. Permanent work. No exp. necessary. Surety bond required. Rm. 400, 205 W. Wacker-dr.
COUNTER girl—Expd. in cleaning store; steady; good pay. 501 S. Cicero. Col. 0094.
CRUSHER—EXPERIENCED on casket interiors. Central Metallic Casket Co., 2333 LOGAN-BLVD.
EMBROIDERY CHAIN Stitch operator—Steady employment. Apply 672 Rush.
EXAMINER and folder—To act as model for size 11 wash dresses. 1744 N. Damen.
FACTORY girls—For light work; handling paper and cardboard cut outs. Night or day work. Please state which preferred. ADDRESS P N 144, TRIBUNE.
FANCY Stitchers—Exper. on women's shoes. Metropolitan Shoemakers, 2307 Archer-av.
FINISHERS—In dress alteration dept. Must have shop exper. Aimee, 729 Elm-st. Winnetka 2663.
GIRLS—For light, clean factory work. Requires good eyes. State age, weight, nationality, experience, all former places of employment, and wages desired. Beginners considered. Address P N 599, Tribune.
GIRL—For cleaning plant; exp. in marking, shipping, counter work; over 25; live south. State experience and salary desired. Address O B 515, Tribune.
GIRL—Handy with brush, to stripe. Apply 4th fl., 627 W. Lake-st.
GIRLS—For light factory work. Give exp. and phone no. Address O K 84, Tribune.

HELP WANTED—WOMEN.

Professions and Trades.

INEXPERIENCED girls—White, for factory work; night shift; not over 30 years. Live on North Side; 35c hr. to start; steady. Chief Wash Co., 5425 N. Hoyne-avenue.
HAND workers—Exp. on bridal caps and hats. Apply Rm. 1702, 65 E. S. Water-st.
LAMP AND SHADE SEWERS WANTED. Experienced; call at once. Artistic Lamp & Shade Co. 1530 Armitage.
LAUNDRY shirt oper. on bosom and body press. Exp. Happy Day, 2605 Armitage.
LAUNDRY help—Colored; shakers, feeders and folders; expd. 3711 N. Ashland-av.
MANICURIST—Exp.; good sal., exc. following estab. already for you. Highl. Pk. 1603.
MASSEUSE wanted—Who knows the work thoroughly, to take charge of bath dept. in high class beauty shop. Good opportunity. State all in your first letter, and send a recent shapshot of yourself. The Hollywood Beauty Shoppe, 2707 Observatory-rd., Cincinnati, Ohio.
MASSEUSE—EXPERIENCED. Mellquist Reducing Salon, 59 E. Madison, Room 315.
MASSEUSE GRADUATE. North Shore Health Resort. Winn. 211.

MERROW OPERATORS
for day work and night work; assemble house coats. Apply 624 W. Adams, 4th fl.

MILLINERY-Maker—With sales ability. Experienced, steady position. Angela Models, 169 S. Oak Park-av. Oak Park, Ill.
MILLINERY TURBAN MAKERS. Experienced only; at once. Vanity Hats, 337 S. Market, 2d floor.
MILLINER—Must be thoroly expd. copyist. Helen's Millinery, 509 Diversey.
MILLINERS—2 copyists, experts only. Florence Hart, 2341 E. 71st-street.
MILLINERY APPRENTICE. BES BEN, 938 N. MICHIGAN.
MILLINERY makers—Exp., come ready for work. Abrams Bros., 65 E. Randolph, 3d fl.

OPERATORS
Front makers and blind stitch hemmers. Thoroughly experienced; white or colored; high piece rate; cotton dresses. Eaton-Carlson Co., 1725 W. North-av.

OPERATORS
Experienced on single needle machines on cotton garments. Illinois Garment Manufacturing Co., 1219 W. Van Buren.

OPERATORS
Experienced on single and 2 needle, also zigzag and flatlock machines, 123 N. Wacker-dr., corner Randolph, 6th floor.

OPERATORS
Experienced on Merrow and single needle machine. 512 S. Wells, 2d floor.

Operators
Experienced on Singer sewing machines. Protection Products Co., 615 N. Aberdeen.

OPERATORS
[Or men], experienced on leather goods. 320 W. Adams, from 9 a. m.-5 p. m.

OPERATORS.
On sweater Merrow machine. Experienced only. Novelty Knitting Works. 2133 Milwaukee-av.

OPERATORS—Expd. on Merrow and Union Special machs. on knitted shirts; steady work; gd. pay. 1319 S. Michigan, 5th fl.
OPERATORS—Single and two needle exp. on corsets or brassieres. Highest pay. Steady work. CARMEN, 506 S. WELLS.
OPERATORS — White; single needle; also hand sewers. HOLLYWOOD TURBAN CO. 902 S. WABASH. HARRISON 1209.
OPERATORS—Fully exp. on wash dresses; section work; good pay; steady. Northwestern Mfg. Co., 1219 Van Buren.
OPERATORS.
Single needle; experienced on wash dresses. 3021 N. Pulaski-road.
OPERATORS ON ZIG-ZAG MACHINES. Quality Embroidery Co., 302 S. Market.
OPERATORS—Expd. on hemstitching machine. 220 W. Huron. 5th floor.
OPERATORS—Experien'd only; single needle Room 321, 185 N. Wabash-avenue.
OPERATORS — Single needle exp.; steady work; gd. pay. Apply 2111 S. Michigan-av.
OPERATORS—White; single needle; on wash dresses; exp.; steady. 404 S. Racine, 2d.
OPERATOR—Experienced, good pay; mar. Wan Shoppe, 1068 Granville, M. Sullivan.
OPERATORS—Exp. on men's shirts. Wimbledon Shirt Co., Rm. 878 Merchandise Mart.
OPERATORS—Exp.; sgl. needle Singer mach. and hemstitchers. 234 S. Market, 5th fl.
OPERATORS—Exp. on housecoats; gd. pay; steady. Silverstine, 213 Institute-place.
OPERATOR—Rayon undies; Flatlock, Merrow, elastic. Steady work. 1328 Milwaukee.
ORDER pickers and checkers; experienced, for wholesale drug house; steady. Address P L 594, Tribune.
PHOTOGRAPHER'S APPRENTICE. ADDRESS O S 169, TRIBUNE.
POCKET Maker for Custom Pants—Experienced. 3d floor, 1370 Milwaukee.
PRESS operators—On shirts; steady work. 7416 Vincennes-avenue.
RADIO COIL WINDERS, SOLDERERS, FINISHERS, TESTERS. APPLY 1811 THOMAS-ST. S.-W. INDUCTOR CO.
STITCHER and Tape Sewer—Experienced on men's vests. Call Monroe 1959.
TECHNICAL trade paper serving industrial field seeks energetic advertising sales promotion minded young man to prepare layouts, write copy, and handle make-up—Familiar mechanical production, printing, art, etc. Good opportunity in rapidly expanding industry. In reply state experience in detail. Address O L 56, Tribune.
TIN mounter—Experienced. Geographical Publishing Co., 621 Plymouth-ct.
TUTORING—In decimals and percentage, wtd. by bus. man. R. P. Address E 72, Tribune.
TYPE foundry experience—To make up fonts. Address O S 125, Tribune.
WINDERS—Exp. on Rayon yarn. Midwestern Rayon & Dyeing Co., 1300 S. Indiana.
WOMAN machine operator—To take place over on percentage. 372 W. Jackson.
YOUNG women, girls—White; steady factory work; $13.80 week; night or day. 2414 W. 21st-st.

Household Help.

COUPLES — FOR ADVERTISMENTS FOR Couples see separate subheading "Couples" immediately following this subclassification.
COMPANION—To assist active blind lady; no hawk.; lt. ckg.; ½ days. Bit. 6238.
COOK—General housework; white; experienced; home in country 40 miles from Chicago, all modern conveniences; no laundry. Address O S 501, Tribune.
COOK and gen. hawk.—White; exp.; 21 to 40; small family; no laun.; own rm. and bath; excel. sal. for right party. Gra. 8086.
COOK—Gen. hswk., colored; refined; exper.; have laundress; sm. adult family; prv. room, radio, $10-$12. Lakeview 1376.
COOK AND GENERAL HOUSEWORK—Experienced; references; stay; other help; no laundry; 20-35 yrs.; $15. Buc. 9649.
COOK—Kosher; white; light hswk.; stay; 4 adults; other help. Lake View 0348.
COOK—General housework; white; experience, reference required. Delaware 7476.
COOK—Experd.; genl. hswk.; no laundry; go. $10. Hyde Park 6833.
COOK—White; serve and charge of dining room. Superior 8581, Alden.
COOK and 2d maid—2 women; exp.; white; refs.; $100 mo. Address O S 122, Tribune.
DOMESTIC—2 girls, 1 for gen. hswk., cook; other for 2d work, ldry.; 1 stay [own rm., bath]; 1 go; gd. sal. Mrs. Kolb, 5109 Ellis-avenue. Hyde Park 2410.
DOMESTIC—Personal laundry; no cooking; experience and references required. Home nights. Delaware 7478.
DOMESTIC—White; general hawk.; care of school child.; couple employed; room and bath; good salary. Briargate 7420.
DOMESTIC—Girl; wh.; pl. cook; no ldy.; no heavy cleaning; own rm. and bath; ref.; gd. sal. 1301 Madison Park. 3d. Ken. 0160.
DOMESTIC—Gen. hswk., plain cooking; own rm., bath. 5430 Harper. 2d Apt. Fai. 5534.
DOMESTIC—Exp. gen'l hawk., ckg.; no laun.; gd. sal. 1055 Hyde Park. Hyde Park 1259.
GEN. housework, cooking—Small apt.; stay; 2 in family; refs. Dorchester 4992.
GEN. HSWK.—Asst. care infant; 2 adults; no ldry.; own r., bth.; refs. $8-10. Hol. 1412
GENERAL housework and cooking—Mid. aged colored; go. Stewart 7919, 7-9 eves.
GENERAL housework—White; 25-30; experienced; care of baby. Van Buren 5755.
GEN. WORK—Plain cooking; no ldry; 1 child. Stay 3 nights. $10. Midway 6804.
GENL. hswk.—Refs.; wht.; gd. cook; own rm. Gd. home; 3 adults; stay; $8. Nevada 7676
GEN. hswk.—No cooking, no ldry.; extra nights off; gd. sal. Dr.'s home. Man. 0851.
GEN. hswk.—No ld.; pl. ck.; love child.; other help; own rm., bath; $10 start. Gra. 5787.
GEN. HSWK.—White or colored; adult fam.; stay or go. 2746 W. Division. Hum. 0172.
GEN. HSWK.—Wh.; exp.; 6 rms.; no washing, no windows.; own rm. $12. Dor. 8570.
GENERAL housework, cooking—Experienced girl; refs.; $12 wk. Longbeach 2728.
GEN. hswk.—White; 10 a. m.- 7 p. m.; no Sun.; adlts. Ref. $8. Ph. Long. 9652.
GEN. hswk.—Neat colored; own room and bath; no Sundays; $9. Independence 0648.
GEN. hswk.—White, between 20 and 40; exp. Own rm.; refs.; $15 wk. Keystone 1753.
GEN'L hswk.—20-30; small fam.; own rm., bath; refs.; $10. 3721 Pine Gr., 3. Wel.9404
GEN. hswk.—18-30; no cook., lt. ldry.; 2 sch. child. Own rm. $8-$10. Southsh. 1154.
GENERAL hswk.—Stay, no cooking, 1 child; no heavy ldry.; $9-$10. Ardmore 1156.
GENL. hswk.—Pl. ckg.; wht.; go or stay; $10-$12; no ldy. 503 1755 E. 55th-st. Pla.3168.
GENL. HSWK.—Cook; no heavy clg.; children's ldry.; own rm.; $10. Vincennes 1524
GENL. hswk.—Wht.; pl. cookg.; own rm., bath; no ldry.; stay; $12. Hyde Park 9877.
GEN. Hswk.—White; asst. 2 children; no ckg. Stay. 2427 N. Albany. Spaulding 6214.
GEN. HSWK.—Wht.; stay; exp.; no ckg.; no ldry.; 1 child 3; refs.; $8. Dor. 6222.
GEN. HSWK.—Asst. ckg.; other help; $10 start; go or stay. Gra. 10343.
GEN. hswk.—White; no heavy ldry.; assist with infant; stay; $10. Briargate 1508.
GEN. hswk.—Wht.; asst cooking; exp. not nec.; own rm.; 2 adults. Park Ridge 297R.

HELP WANTED—WOMEN.

Household Help.

GENERAL housework—White; 25 to 40; plain cooking; own room; must be willing to travel south in winter; $15 week. Address P S 445, Tribune.
GENERAL housework—White; 25 to 40; employed couple; 1 child; school age; own room. In Beverly. Cedarcrest 2218.
GEN. Hswk.—Plain ckg., no ldry.; other help. Own rm., bath. radio. $12. S. Greenwald 3935 Pine Grove. Lakeview 6528.
GEN. HSWK.—Wht.; 25-40; plain cook., no ldry.; 2 children; Gentiles; own rm., bath; $12. 5510 Sheridan-rd., Longbeach 3107.
GIRL—Gen. hawk., stay; asst. with child. Exp. Good home, good salary. Ref. Mrs. S. W. Hol. 9499.
GIRL or woman—White or lt. col., for genl. hawk.; no cking.; pers. lndry.; gd. salary; must have refs.; Gentiles. Armitage 7600.
GIRL—Exp., 20 to 30; 2 children; 3-4 yrs. No ldry.; lgt. hawk.; other help. Stay. Good salary. Bayport 5398.
GIRL—White; general housework; other help for heavy work; good salary. Strom. 6235 N. Francisco. Briargate 5423.
GIRL—Young; help care baby; sm. sal.; rm. and bd. Call after 6 p. m. Columbus 1830.
GIRL—Young; white; care for child; other help kept; stay. Buckingham 5989.
GIRL—20-35; lt. hawk.; no ckg.; pers. ldry.; 1 child; $9 wk. start; stay. Indep. 0862.
GIRL—Exp.; stay; own room; $8-$10. No cooking. Rudin. 3362 W. Adams.
GIRL to care for 3 yr. old child—No housework. Call Erickson. Lincoln 7609.
GIRL or woman—Pleasant; stay; 2 chil. schl. age; $7. Call eves. Village 2585.
GIRL—20-40; housework; small apt.; stay; 1 school child; $10. Central 6106.
GIRL—White; reliable; care of small baby, light housework; go. Pensacola 4372.
GIRL—For general housework; go. J. Tumpeer, 3800 Lake Shore-dr., apt. 8-E.
GIRL—Col.; 2d work and care of child. Good refs.; stay; $10. Lakeview 0421.
GIRL—White, genl. hawk.; help with children. No wash.; stay. Stern. 5821 N. St. Louis.
GIRL—Assist with 2 children; light hawk.; no cooking; stay; $8-$10. Kildare 0028.
GIRL or woman—Gen. hswk., assist cooking; gd. sal. Stay. South Shore 6467.
GIRL—22 to 35; expd. genl. hswk.; stay; own room and bath; no wash. Lon. 4633.
GIRL, WHITE, CARE 1 CHILD; NO COOKG., no ldry.; stay; $8. Hollycourt 6576.
GIRL—Hswk., assist cooking and office; go or stay. Longbeach 5062.
GIRL or woman, white; go; also assist in bakery store. 2625 W. 43d-st.
GIRL—General hawk.; no window, laundry or ckg.; go; 3 nights; own rm. Mid.0478.
GIRL—White; hawk.-care child; empl. couple; $10. Apply eves. Pensacola 2628.
GIRL—Gen'l hawk.; 2 child., 11-16; stay or go; $12. Saginaw 8088. 7642 Essex.
GIRL, or elderly lady—Wh.; lt. hawk.; 3 child.; sm. sal., good home. Colum. 8526.
HSKPR.—Employed couple, 1 child; plain ckg. No hvy. ldry. Own r.. $10. Arl. 3877.
MAID—General housework; white; 2 Gentile adults; stay; room and bath. References. Lakeview 2612.
MAID [white]—Gen'l. hawk., no ldry; go; $10. N.W. side. Cap. 2132, before 1 p. m.
MAID—Competent; asst. with hawk., ckg.; afternoons; 2 adults. Briargate 6327.
MAID—General hawk.; must be good cook; permanent; $18. Box 45, Libertyville, Ill.
MAID—Genl. hawk.; no ldry., no cooking; 4 adults; go nights; $8. Nevada 8798.
NURSEMAID—Experienced; 2 children, 2 and 6 yrs.; assist light housework; other help. Best salary; stay. Edgewater 2672.
NURSEMAID—White; under 35; good references. Care of child age 3. Stay. Edgewater Beach Apt. Freitag. Longbeach 8500.
NURSEMAID—White; no cooking; other help; stay; $8 start. 5444 East View Park, 2d. Hyde Park 8966.
NURSEMAID—Wht.; exp.; 1 child; no hawk.; $8-10. Bronstein.Plaza1900. 5496 S.Hyde Pk.
NURSEMAID, white, $12; exp., refs., stay; other help. Hyde Park 6005.
NURSEMAID—Wh.; no hawk.; pl. ckg.; stay. $8-$10. Prince. Bittersweet 6600, Apt. 909.
NURSEMAID—3½ yr. child; lgt. hawk.; expd. Own rm. Emp. cpl. $10-$12. Sag. 7891.
PRACTICAL nurse—Permanent. British Old People's Home. Brookfield 2937.
WOMAN—Middle age; gen. hawk., plain cooking, 2 child., no laundry; own room. Mrs. Brooks, aft. 5:30 p. m. Belmont 3374
WOMAN—Reliable, 30-40; care for 2 children, 2 and 6, in motherless home. Address O S 172, Tribune.
WOMEN—2; expd.; 1 with childrn, and inf.. 1 genl. hswk.; stay; $7 ea. 427 Diversey.
WOMAN—Married; for maid work in rmg. hse.; exch. for kitnt. apt. 5101 Kenmore.
WOMAN—To care for boy of 2; light hawk.; $9. Inquire Rest., 4808 Milwaukee.
WOMAN—For genl. hawk.; stay; no ironing; room, bd., $10. Rosenberg, 4930 N. Cicero.
WOMAN—White; for gen. hawk. and cooking; 3 in family; stay. Dor. 6571.
SECOND work—White; own rm. and bath; good salary; refs. 511 Linden, Oak Park.

Couples.

COUPLE—White, expd. cook and houseman. Small family. No washing. Permanent position. Refs. required. Gd. sal. Dre. 3818.
COUPLE—Gen. hawk.; good cook, houseman; serve; no ldry.; refs. req.; state age, wages, phone number. Address P M 135, Tribune.
CPL.—Col.; rm. hs.; md. and maint.; no fires, $60 mo. and rm. Address O M 277, Tribune.
COUPLE—White; expd. cook, hseman, driver; refs.; sal. $150. Address O S 121, Tribune.

Clubs, Hotels, and Restaurants.

BEGINNERS—To work as waitresses weekends or full time. North or South. 5442 LAKE PARK-AVENUE.
CAFETERIA wants woman—25-35 yrs. to wipe silver and glasses; no Sunday work; gd. wages. Ontra Cafeteria, 123 N. Wabash.
CAFETERIA girls—White, 18-35. Whitehall 4200, extension 28, after 8:30 a. m.
CASHIER—Attractive, for steady eve. work; exp. not necessary; $18 wk. 2135 E. 71st.
CASHIERS—Restaurant and cocktail lounge; exp. Annes Rest., 91 W. Randolph.

CHAMBER MAIDS
white; neat, honest; 6 day week; vacation with pay. Apply 12-2 p. m., housekeeper. Drake hotel, 140 E. Walton-pl.

CIGARETTE GIRL—Attractive. EXPERIENCED. Also WAITRESS NEEDED, good wages. 1614 Howard-street.
COOK—For roadhse.; exp.; $12 wk.; rm. and board. Ph. Summit 425 after 12 noon.

COUNTER GIRLS
for new, modern drug store. Must be experienced and with good references. Apply in person. Stevens Pharmacy, 744 S. Michigan.

COUNTER girls, 2—Experienced; steady. Beacon Restaurant, 219 N. La Salle.
COUNTER GIRLS — FOR RESTAURANT WORK. 356 N. CLARK.
FOOD apprentices—Young ladies, 18 to 30, to learn the food business via way of menu planning, presentation, service, etc. Good salaries, meals and linens. Woolworth Co., 22 N. State-st. Mr. Reep.

Fountain Girls & Waitresses—Young, attractive, for steady full and part time positions. No exp. necessary; will train. Apply WALGREEN DRUG STORE, 41 S. State or 151 N. State, 8 a. m. to 11 a. m.

Fountain Girl-Waitress
Experienced; good salary. 3327 LAWRENCE-AV.

FOUNTAIN girl—Expd. on luncheon grill; capable cook and counter girl, able to take charge; age 25 to 40; uniforms furnished. Call Lake View 0881.
FOUNTAIN girls—Exper., $16 wk., steady; Mr. Stephan, Liggett Drug Stores, 150 N. State-st., at Randolph.
FOUNT. GIRL—Grill and stm. table exp.; good pay. Stratford Drugs. 4129 Sheridan.
FOUNT.-LUNCHEONETTE girl—Drug store. 1036 N. Dearborn. Delaware 1400.
FOUNTAIN GIRL—Experienced; good pay. Nibur Pharmacy, 2585 N. Clark-street.
FOUNTAIN and Luncheonette—Expd. Good salary. 2800 N. Halsted. Well. 8818.

GIRLS (2)
18 to 21 years. Days, no Sundays, no experience necessary. Pleasant atmosphere. Interviews mornings. P. K. LIBBY, 333 N. Michigan, Rm. 2234.

GIRLS—18 to 28, for frozen malted milk counters in dept. stores. Start $15. 44 hrs. North-south and loop. Exper. unnecessary. 5 S. Wabash. Room 2004.
GIRLS.
To learn waitress work. Apply 3938 W. Madison-street.
GIRL—For soda fountain and luncheonette; exp. with high class clientele; good sal. Lobby Drug Co., Sherman Hotel.
GIRLS FOR WAITRESS WORK—EXP. NOT NECESSARY. WIMPY'S, 6206 CERMAK-RD. OR 6200 ROOSEVELT.
GIRL—Hamburger shop; no experience necessary. Craig's, 4356 N. Western.
MAIDS—Day and night; full or part time. Apply Hskpr.'s office, Bismarck Hotel.
MARRIED women—Work short hrs., noon only; rest. Miss Rogers, 220 W. Adams.
MIDDLE aged—Desk work, mending in small hotel, afternoon and evening; state qualif., salary. Address H 255, Tribune.
SALAD-Sandwich girl—Must be exp.; no Sundays, eves., holidays; gd. pay. Dea. 2229.
SODA fountain and waitresses; exp. No Sunday. Maple Leaf, 53 W. Van Buren.
WAITRESSES—EXPERIENCED. Apply Anne's Restaurant, 91 W. Randolph.
WAITRESSES — Experienced; night work. Glen Wallace System, 3361 W. Madison.
WAITRESS — Weekdays; tea room; 220 S. State. 4th floor; after 10 a. m.
WOMAN—To serve in lunchroom; short hours. 3825 Wabansia.
WAITRESS—Experienced; $14 a week plus tips. Apply 4808 Milwaukee.

HELP WANTED—WOMEN.

Clubs, Hotels, and Restaurants.

WAITRESSES—Experienced
Short Hrs.-Day Work-Loop
New STINEWAY DRUG
CLARK and MADISON

WAITRESSES
Experienced. Apply between 10:30 and 11:30, and 3 and 5. HENRICI'S RESTAURANT. 67 W. Randolph.

WAITRESSES
Long or short hours. High salary and tips. Apply Hyde Park Hotel, 1511 Hyde Park-boulevard.

WAITRESSES
Neat appearance and experienced; also girls for short hours, lunch and dinner. PALM GROVE INN, 56th and OUTER-dr.

WAITRESSES—Exp. for high class loop restaurant. Age, 25-30. Uniforms, meals furn. 24c per hr. and tips. Come ready for work. 194 W. Randolph-st.

WAITRESSES—No experience necessary; steady and weekend work. Apply Fireside Restaurant, 7200 Lincoln-av.

WAITRESSES—Short hours, arm service, no Sundays or holidays; uniforms furnished. Pittsfield Restaurant, 55 E. Washington.

WAITRESSES, [3]—Thoroly expd.; $18 to start; more if qualified. Apply 2358 W. Cermak-road.

WAITRESS—Experienced; neighborhood girl preferred. PICCANINNY BARBECUE, 3801 W. Madison, after 5 p. m.

WAITRESSES—Experienced in arm service; evening hours; call in person. Piccaninny Barbecue, 1411 E. 53d-street.

WAITRESS—Exp.; 25-35. Call 6007 N. Lincoln-av. Hollywood Bar-B-Q.

WAITRESS—EXPERIENCED. COVERED WAGON, 2140 S. Michigan-av.

WAITRESS—Exp.; steady; 25-35; salary; rm., board; gd. tips. Summit 425 after 12 noon.

WAITRESS—No Sundays; good salary. 608 Van Buren.

WAITRESS—Exp.; good wages, tips. Seeley 9131 after 9 p. m.

WAITRESSES—No Sundays or holidays. Apply Hillman's, 28 W. Washington.

WAITRESSES—Exp. only; day or nite work; gd. pay. Burlington Diner, 4183 S. Halsted.

WAITRESS for fountain-counter work and grill. Experienced. $16. Days. 1101 S. State.

WAITRESSES—Exp.; short hours; steady; no Sundays; good pay. Apply 324 N. Michigan

WAITRESSES—Experienced. Good pay. H. and N. Grill, 1475 S. Michigan-avenue.

WAITRESSES [2]—Young; attractive; exper. $15. 868 E. 63d-street.

WAITRESS—Exp.; 6:30 a.m.-2:30 p.m.; $15 wk., tips; no Sun., hol. 1012 W. Roosevelt.

WAITRESS—Experienced; days, $15 week; able to type menu. 2345 N. Western-av.

WAITRESS—Experienced; 5 p. m.-1 a. m. Lawndale Sweet Shop, 3700 W. Chicago-av.

WAITRESSES—No exp. nec. No Sat. or Sun. 1919 S. 17th-av., Maywood. May. 9532.

WAITRESS—Apply after 5 p. m. Good opportunity. 2529 Milwaukee.

WAITRESS—DAYS. NO SUNDAYS. 839 E. 55TH-STREET.

WAITRESSES—Experienced; good salary and tips. Open Kitchen, 4005 Irving Park.

WAITRESS—For lunch ctr.; exp.; no Sunday or eve. Apply rdy. for wk. 315 S. La Salle.

YOUNG GIRLS, 17 TO 28—H. S. educ., neat, pleasing personalities, for cafeteria work; no exp. necessary; starting salary $16.50 wk.; chance for advancement; permanent wk. only. Forum Cafeteria, 64 W. Madison.

ELLIOTT'S have opening for high type woman around 30; excellent working cond. Start $15. 534 W. 55th-street.

Saleswomen.

CHRISTMAS CARD SALESPEOPLE.
Exclusive Line Brings You
EXTRA PROFITS EASY
Huge selection of Christmas Cards with sender's name. 50 for $1 up. 5 different low price series. Big De Luxe line. 100 new exclusive designs. Liberal profits. Sensational 21-card $1 "Wonder Box" pays 50c profit. Can be imprinted. Many other fast sellers. Call or write for samples on approval. JANES ART STUDIOS, 1635 Republic Bldg., 209 S. State-st., Chicago.

CHRISTMAS CARDS.
Sell beautiful Xmas cards. Low as 50 cards with name for only $1. No experience needed. Show FREE SAMPLES in your full or spare time and watch the orders roll in. Big profits. Call or write at once.
GROGAN CO.
GREETING CARDS HEADQUARTERS.
30 E. ADAMS, AT WABASH.

CHRISTMAS CARDS
LOW AS 50 FOR $1 WITH NAME.
Make top earnings. Show Hertel's amazing Christmas Card values for business and personal use. 50 for $1 and up. Also 14 outstanding Box Assortments. Famous "BEAUTYCRAFT" 21-Cd. $1 Box pays you 50c profit. Samples on approval. THE JOHN A. HERTEL CO. 305 W. Adams-st., Dept. T827, Chicago, Ill.

CHRISTMAS CARDS, 50 FOR $1.
Make easy cash earnings now. Show sensational new 21 card $1 assortment. Pays 50c profit. Also easy orders for Personal Christmas Cards WITH NAME, low as 50 for $1. Highest profits. Many other money makers. Come in or write for free samples.
WETMORE & SUGDEN, INC.
7 W. Madison, Rm. 1407. Ph. State 7629.

CHRISTMAS CARDS with sender's name, low as 50 for $1; sensational money maker; 14 super value box assortments; gorgeous new "Prize" 21 card box, sells $1; you make 50c; experience unnecessary; samples on approval. Chilton Greetings, 147 Essex, Dept. 555, Boston, Mass.

10 EXTREMELY good-looking, refined young ladies, ages 18-23, to complete group touring New England for summer; Miami and Hollywood during winter; doing contact work for leading publishers. Immediate cash drawing account. Apply 10 a. m.-2 p. m., 1104 S. Wabash, Rm. 80—Mr. Blake.

CHRISTMAS CARD SENSATION.
Sell the unchallenged leader's Famous Massachusetts $1.00 assortment, 9 other boxes, 33 1-3c up. Big profits. Boulevard Art Publishers, 218 S. Wabash, Dept. CT-824.

DRESSMAKERS—Increase your weekly income with an additional line of Fall dresses. Newest styles. Wonderful oppor. Percentage. Call Central 2753. Miss Hale.

BARGAIN IN CHRISTMAS CARDS.
50 FOR $1. WITH NAME.
Best money maker; top value; sender's name imprinted; also new kind 21 card $1 assortment; FREE Seals "personalize" to relatives; 100% comm.; personal stationery, other fast sellers; samples on approval. FRIENDSHIP, 217 Adams, Elmira, N. Y.

MAKE $5 CASH for selling only 10 boxes new, different 21 card $1 Christmas assortment; amazing seller; outstanding line Christmas. Everyday money makers; up to 100% comm.; Christmas cards with name. 50 for $1; samples on approval. SCHWER, Dept. 914, Westfield, Mass.

WE PAY you $5 for selling ten $1 boxes—50 beautiful assorted name imprinted Christmas cards sell $1—your profit 50c. Free samples. Cheerful Card Co., 28AV, White Plains, N. Y.

CHRISTIAN woman [Prot.]—Teaching "Y" or Sunday school experience. Sell greatest help to Bible knowledge; should earn $150-$250 month. Expenses, comm. Write fully, ADDRESS O L 119, TRIBUNE.

BUSINESS WOMEN—Start merchandise clubs among your friends. Ladies' wear or household items. Easy way to earn additional money. No investment. Large percentage. Call Central 3375 for appt. Miss Long.

HARPER'S BAZAAR desire EXPERIENCED telephone representatives for special campaign. Liberal commission. Call for appointment. Whi. 6568.

Agents.

AGENTS—To sell fur coats for lg. whlse. mfgr.; will allow 1 fur coat for personal use at cost to live wire salespeople who have following; oppor. to earn $50 or $100 weekly. Call at once; season now on. Magit Fur Co., 216 W. Jackson-blvd.

Miscellaneous.

A WELL known soap mfgr. can use a few women house to house distributors; age 18-35 to introduce one of their products; applicants must be neat, tidy, with nice personality; experience not necessary. Straight salary; room 909. Merchandise Mart.

LADIES—CATHOLIC, married or single, full or part time work, to represent local Catholic publ. Leads furnished. Comm. and exp. 64 E. Lake. Rm. 624, before 10 a. m.

PLEASANT work for neat, quick girls 22-28 yrs.—High school grad.; good speaking voice. Room 8, 1057 Wilson-avenue.

GIRLS—To learn beauty culture course free in return for office services. Small salary included. 6404 S. Halsted-street.

Nurses' Registries.

PEDIATRIC NURSE CHARGE OF DEPT. SOME TEACHING. NURSING ARTS INSTRUCTRESS. Superv. Surgical Floor, $80. Maint. Reg. Grad. Underarade, immed. placement. Nurse Aids, 8 Hours. SHAY, 1008 N. RUSH [AT OAK-ST.]

Employment Agencies.

80 FACTORY GIRLS, 40c
25 Mexican factory girls....35c
Steno.; 5 days..$25|Typ., lt. steno.$22.50
Beg. pantry ....$16|Sales girls, any ex.$18
Htl. clk.-bkpr. ..$85|Grill girl........$20
20 Hospital girls; no exp....$40 r.b.-$50 m.
JACKSON AGENCY
24 EAST VAN BUREN. 2D FLOOR.

FILE CLERK, $75
BEGINNER OR JR. TYPIST..........$75
TYPISTS............................$75
BEGINNER OFFICE GIRL..............$15
GENERAL OFFICE ASST., BEG. OR EXP.
RELIANCE [Miss Young], 32 N. STATE.

REDFIELD PERSONNEL
Steno.-Secretary—5 day week........$110
Beginner Clerk—Nice penman..........$75
Typists, Comptometrists, Stenos..$75-$110
SUITE 1511. 5 S. WABASH-AV.

REG. nurse....$70.RB|Pantry Girl..$50.Mis.
Nurse's aid..$52.RB|Cashier $18.B
Steam Table..$14.B|Cook $50.RB
Maids ....$60|Bus Girl........$50.Mis.
MORRELL AGENCY, 306 W. Madison-st.

EXP. bar and flower maker—Maids, cooks, etc.; typists, begin.; rest. jobs, male and female; reas. fee. 5534 S. State. Eng. ag.

HELP WANTED—WOMEN.

Employment Agencies.

OFFICE HELP
SECRETARY—
[Rapid], age 25-35.......................$125
2 CORRESPONDENTS, lite Steno......$110
BKKPR.-TYPIST, Loop..................$100
STENO.-Loop...........................$100
STENO.-RECEPTIONIST..................$100
INVENTORY CLERK, gd. at figures....$85
STENO., Southwest......................$85
2 CLERICAL CLERKS, no exp...........$65

SECRETARY (West)—
Age 25-35; attractive..................$125
F. C. BKKPR., Loop....................$110
LEGAL STENO., Loop; attractive......$100

Legal Steno.-Swbd. Op., $110
STENO.-COMPT. OPR....................$110
2 KEY PUNCH OPERS., Gary............$110
EDIPHONE OPERATOR....................$100
E. F. BKKPR.-TYPIST, DETAIL........$100
STENO.-SWBD. OPR., Mich.-av.........$90
ASST. BKKPR.-TYPIST, West............$80
(Fees on the Above Positions May Be Paid Out of Earnings)

(3) CASHIERS—
Days or nites; will train......$16 and Mls.
10 INEXPD. GIRLS, will-call desks. Jr. Clerks, permanent..............$15
4 WOMEN, Nat'l Advertising Survey; 5 day week..................$17.50 wk.
3 EXP'D SALESWOMEN.............$25 wk.
SWBD. OPR., Hotel.......................$80

HOSTESS, $75 Mo., Meals
INDUSTRIAL CAFETERIA—
COOK-MANAGER ....TOP SAL.
3 CAFETERIA GIRLS, days...$16.85,M&U

GIRLS
PERMANENT JOBS
NO EXPERIENCE; 18 YRS. AND UP.
Learn and Earn $14 to $20
SOME DEFENSE WORK. SOME BONUS.
PACKERS, $22.50
25 Lite Factory. 10 Weaving.
20 Pack-Assemble. 25 Power Machine.
EXPERIENCED
LABELERS-Bottle Fillers, bonus and..$17
RADIO, any experience; to..............$22
BINDERY or MACH. [some exp.]; start.$17
BOX STAYERS, S&S Wrappers; start..$17
COIL INSERTERS; start...................$20
MISCEL. GEN'L FACTORY; up to.......$20
LAUNDRY, no experience................$17
"Twentieth Successful Year"
O'SHEA
EMPLOYMENT SYSTEM
64 E. Jackson CHICAGO

Attention Office Help
We have many splendid positions open at present. If you are not working take advantage of this opportunity by visiting our office today.
5 TYPISTS, LOOP, $17
STENO.-SECY., No. West..............$120
P. B. X. OPER., lite steno..........$97.50
STENO.-BKKPR., 1 girl office..........$95
BEGINNERS
GIRLS—LEARN FILING $65
GIRLS—LEARN DICT.....................$70
GIRLS—LEARN BKKPING.................$65
FACTORY GIRLS
No exp.; 5 days; clean work..........$18
10 nite factory girls; South; no exp...$18
20 GIRLS; learn radio fact. work....$15.50
10 SINGLE NEEDLE oprs.; no exp.$14-16
CANDY PACKERS
Day or Nite, $16.
5 Hosiery Sales Girls, $17.
DRUG CASHIERS—SALES $80
STORE CASHIERS—Day or nites.......$20
HOTEL SWITCHBOARD OPER.............$75
HOTEL MAIDS—Exp. or inexp.......$60-$70
Cafet. cook..$40 r.b.|Steamtable, loop...$16
HOSPITAL HELP
Inst. kitch...$45 r.b.|Tray girl .....$55 r.b.
Diet kitch....$40 r.b.|Hosp. cafet...$40 r.b.
WABASH AGENCY
9TH FLOOR. 202 S. STATE-ST.

STENO., HEAD DEPT., 5 DAY WK. $125
BUYER, LITE STENO., 5 DAY WK. $110
ACCOUNTS REC. BKPR., 5 DAY WK. $100
Burroughs bkpr.$110|I. B. M. billers.....$90
TYPISTS, TYPISTS, TYPISTS, $65-$95
BEGINNER STENOS., TYPISTS, $65-$75

89 Girls–Women
Learn assembling, age 18-45.......40c hr.
Learn trades and factory..........$14-$18
Multiple coil winders, earn..........$35 p. w.
Solderers ....50c|Bindery girls........$18
Candy bakers ......$18|Punch press.......45c+
We Can Place You Today
Hostess ......$18 bd.|Sandwich girl........$18
Bakery sales.......$18|Floor housekeeper.$83
General sales.......$18|Nurses aid.....$45 r.b.
Bus girls...........$17|Cook, sht. hrs...$15 b.
Cook, club..$60 r. b.|Cleaning woman...$60
Laundry girls, expd. or learn.
Hotel maids, expd. or learn, top.
Instructress of art, grad. nurse.$100 r. b.
Co-Operative
AN AGENCY YOU WILL LIKE.
6TH FLOOR, 220 SO. STATE

DAVIS PERSONNEL
WE INTERVIEW UNTIL 6 P. M.
Stenos. [4]—Loop; age 19-25.......$90-$100
Steno. [beginner]—Loop....................$75
Comptometer Oper.—Loop; 5 days......$115
Ediphone Opers [2].....................$95-$110
Typist-Fair Steno..........................$110
Biller—21 to 25 yrs., 5 days, loop......$110
CREDIT—ADJUST CLERK—MFG. OR DEALER EXP.; WEST; 5 DAYS..........$100
File Clerks [3]—18-30 yrs.........$75-$100
Typists [2]—20-30 yrs.............$90-$95
Asst. Bkkpr.-Typists [2]—Loop......$85-$90
Beginners—Typists, stenos., file clerks, compt. opers., etc.....................$70-$80
7 S. DEARBORN RM. 1206

50 STENOS., $20-$28
Stencil Cutter, Proof Reader...........$25
Legal steno.......$25|Bkpr. steno..........$25
File super.........$25|Swbd. typist.........$20
Swbd. steno.......$22|Dictaphone $25
10 TYPISTS, RAPID, $18
BILLER—SOME DICTATION, $20.
FACTORY GIRLS, 35c-40c
WAITRESSES—HOTEL, RESTRNT., CLUB.
Cashier ....$15-$18|Soda girls................$20
HOTEL MAIDS, $50-$63.
S-H-A-Y, 30 W. Washington

Helen Dobbs, Ins. Exch. Bldg.
STENO.-SECY. to air line exec..........$125
STENO.-SECY. to vice president.........$110
STENO.-secy.—2 yrs.' exp., exec. type.$100
STENO.—5 ft. 7 in., mod. coats, 30-35..$25
STENO.-SECY.—Ins. exp., Evanston.......$25
STENO.—Beginner, attractive..............$75
TYPIST—2 yrs.' exp., acctg. dept.........$90
TYPIST—6 mos.-1 yr. exp., good hrs....$75
TYPIST-CLERK—Protestant, beginner.....$75
BEGINNER CLERK—Genl. ofc., south......$80
FILE GIRL—5-day week, loop...............$75
10 TYPISTS-CLERKS—Beginners..........$70
DICTAPHONE OPER.—5-day, loop.........$100
Helen Dobbs, 175 W. Jackson

ZINSER PERSONNEL SERVICE.
Beginning clerks.
Legal stenographers.
Stenographer, export exp.
Home economics graduates.
Stenographer, teaching exp.
Typists, billers, experienced
Stenographer, publishing exp.
Addressograph-Graphotype opr.
Bkkpr.-stenographer, La Grange.
Interior decorator, dept. store.
Typists, for perm and temp. work.
Underwood Elliott Fisher bkkpr.
Kitchen supervisor, practical exp.
Statistical clerks, knowl. comptometry.
140 South Dearborn, Room 649.

STENO., CLERK, 5 days; $22
LIGHT steno., take charge ins. dept...$23
STENO., relief; PBX, attrac., loop.......$23
3 TYPISTS-CLERK, 5 day..............$18-$21
LIGHT typist, some Addressograph......$18
ASST. bkkpr., soc. sec. pay roll.........$20
HOTEL PBX, 2 position exp...............$80
Htl. seamstress.$60 Hskeeper.$65+comm.
White or colored hotel maids.......$50-$60
FACTORY NORTH, 35c-45c.
Grocery clerk, young, north...........$15-$20
Cook ......$12 r. b.| Waitresses......$10 up
NO. SIDE CONSOLIDATED, 1001 Leland.

TUCKER PERSONNEL
120 South La Salle Suite 963.
SECY.—RADIO ADV. CO.—LOOP.........$145
STENO.-BKKPR.—MICH. AVE............$125
20 Stenos.—Various Locations ...$65-$110
Payroll Clk.—Some Typing ....$85-$110
Cardex File Clk.—Knowledge of Steno.
TYPIST PLUG BD.—LOOP....................$90
15 TYPISTS—BEG. EXP...............$65-$90
CENTRAL 3663.

OUR FEE $5.00
Fact. Girls, No Exp., 35c-40c
Assemblers ....40c|Solderers 40c
Single needle operators, 40c and bonus.
Hotel P.B.X........$70|Cigarette girl.....$18
Nursemaids ....$12|Housemaids $15
BARRY, 4348 BROADWAY

CONSOLIDATED
INEXP. GIRLS TO TRAIN
Typ.-biller ....$80|Bkkpr., assist. $85
Typist ....$85|Lite steno.............$85
F. F. Biller.........$85|Cashier—Type.......$80
COMPTOMETER OPERS.
STENOGRAPHERS
19 W. JACKSON. 2ND FLOOR.

STENO.-RECEPTIONIST $110.00
STENO., LEGAL EXP....................110.00
STENO., LOOP 5 DAY WEEK............95.00
STENOS., some exp....................$18-$20.00
DICTAPHONE OPR., DETAIL WK.........95.00
10 TYPIST BEGIN. AND EXP...............85.00
GEN. OFC. CLERKS, BEGINNERS.........60.00
HAHN-MARTIN, 7 SO. DEARBORN-ST.

EXCEPTIONAL FUTURE FOR
2 SECYS., NORTH ....$120 mo.
5 GEN. OFFICE..$75. TYPIST $80
Hskprs., widower; alteration girls......$18
Factory girls, yng., no exp..........35c hr.+
NORTH SIDE EMPL., 4802 Broadway.

HOTEL clerk and wife as clerk...$125, Apt.
Switchboard ....$65|Fountain Girls ...$18
Ins. Seamstress..$60|Col. Kit. Hlprs. ...$12
Htl. Cpl...$100+apt.|Col. Hotel Maids..$60
Busch Agency. 184 W. Washington.

STENOGRAPHERS, OFFICE POS., SALES. Commercial Personnel, 64 E. Lake.

HELP WANTED—WOMEN.

Employment Agencies.

!!CADILLAC!!
THAT RELIABLE AGENCY
SECRETARY-OFFICE MGR. $125
STENO.-COMPT. OPER.—South..........$100
STENO.—MEDICAL EXP. $100
EXPD. FILE CLERK $75
2 STENOS.—ATTRAC.; cosmetic co.....$90
STENO.—North Side $100
N. C. R. poster. $85|Typist-compt. $80
LOOP JOBS FOR BEGINNERS
STENOS.
COMPTOMETER OPRS.! TYPISTS!

FACTORY BEGINNERS!
WE SPECIALIZE IN LIGHT, CLEAN JOBS FOR YOU!
WAGES TO 45c HR.
Some jobs+bonus; some+overtime.
LEARN A TRADE
ALL LINES OF WORK.
ALL PARTS OF CHICAGO.
SWBD. OPR., HOTEL, $18
8 NURSES' AIDS—No exp.............$50 mls.
12 HOSPITAL GIRLS—No exp.$40-$50 r. b.
CANDY SALES GIRLS—No exp.........$15
FOOD CHECKERS—No exp. ....$16 mls.
Hostesses ..$15 mls.|Bakery sales.$18 mls.
Cashiers ...$15 mls.|Kitchen wk. .$15 mls.
OUT-OF-TOWN GIRLS
WE CAN PLACE YOU TOO
EVERY JOB GUARANTEED
CADILLAC
LEADING IN BETTER JOBS!
5TH FLOOR, 220 S. STATE

STENOS., to $115
CORRESPONDENT, light steno., loop.$100
F. C. BOOKKEEPER, near loop $100
2 STENOS., southwest, 5 days $110
3 STENOS., loop, 5 days $100
SECRETARIES, SEVERAL ....$100-$125
10 BOOKKEEPERS, varied exp. ...$100 up
DICTAPHONE-STENO., Ins. Co. exp.$100
10 TYPISTS, good firms ....$75-$90
COLLEGE GRADUATES, general office.$90
OFFICE BEGINNERS ....$65-$75
FILE CLERK, little exp., loop $80
50 OFFICE POSITIONS
NOW OPEN. VARIOUS KINDS FOR BEGINNER OR EXPERIENCED GIRLS. SALARIES, $65-$150.
GIRLS—GIRLS
NO EXPER. REQUIRED
START WORK TODAY
ALL JOBS GUARANTEED
MANY IN DEFENSE WORK
30 BEGINNERS, lite work $16
10 GIRLS, no exp., nights 40c
15 ASSEMBLERS, no exp., west side.35c
19 STOCK GIRLS, LEARN, loop 40c
12 WRAPPERS, will teach, So. side..$16
10 INSPECTORS, will teach, So. side.$16
SHOE FACTORY GIRLS, salaries to $30
GIRLS, learn power machine 35c
PUNCH PRESS OPERS., several 45c
SOLDERERS, small parts exp. 45c
BINDERY GIRLS, experienced only ...50c
—TRIANGLE—
25 EAST JACKSON-BLVD.
KIMBALL BLDG., 13TH FLOOR.

20 STENOS., $65-$110
10 TYPISTS, $65-$85
5 Comptometer Ops., $75-100
3 Asst. Bkkprs., $20-$25
Office Beginners, $65-$75
FACTORY JOBS
GIRLS AND WOMEN
5 Day Week, $14-$22
No Experience Needed
CANDY Wrappers. | LABELERS.
BINDERY GIRLS. | PACKERS.
ASSEMBLERS. WRAPPERS.
Hand Sewers and Power Mach. Opers.
HOTEL-HOSPITAL JOBS
RESTAURANT and BAKERY HELP.
All Jobs Guaranteed Steady
ALL TRADES
343 South Dearborn, 4th Flr.

Clerical Women
FOR EXPERIENCED OR TRAINED.
Key Punch Opr..$70|Compt. Opr. $80
Clerk, Beginner.$70|Dictaphone $95
Bkkpg. Clerk....$125|Payroll Asst. ......$85+
STENOS., COME IN—TAKE YOUR PICK
Secretaries, young......................$85-$110
Ship Tracer .....$85|Typists $85
Office Jobs innumerable to pick from
Factory Factory
WOMEN GIRLS
WAGES $16 TO $22
Soldering. Assembling.
Wrapping. Packing.
Nice clean factory work.
Ask Marie Butler to
Let You Make a Choice
Many hospital jobs..........$50+Meals-Ldy.
LOOP, 28 E. Jackson

STENO., SOUTH, $25
STENO.-SECY., legal exp. $110
3 STENOS., clearing dist...................$85
STENO., month's exp. $85
STENO.-SECY., 1 girl office..............$100
COMPTOMETER, $100
TYPISTS [3], young, rapid, lp..........$80
COMPTOMETER OPER., blr. south......$95
KEY PUNCH OPERS. [4] ....$80-$100
ELLIOTT FISHER BILLER $90
Glader Corporation
110 S. Dearborn-st., 4th Flr.

MOLENE
BANKERS BLDG. 105 W. ADAMS.
Steno.—FHA exp.; loop $120
2 Stenos.—R. E. mortgages; loop.......$115
Secy.—Regional engr.; 5 da...............$110
Steno.—FAR. N. W., mfg. $110
Steno.-research clerk; 5 days...........$115
Steno.—Loop; 5 days.........................$100
Compt.-typist—ELGIN $110
Compt.-typist—Mich.-av....................$100
E. F. bkkpr.—Loop.............................$110
Burroughs bkkpr.—Accts rec.............$110
Asst. bkkpr.—N. W.; 5 days................$85

LEGAL SECY., $120
2 STENO.-SECYS., Lp. and N. W.......$110
STENO.-SWITCHBOARD $110
STENO., catalog work ....$85-$110
STENOS., 2 ....$95
STENO.-ASST. BKKPR $97
COMPTOMETER OPER. $100
Collection corres., $90; E. F. bkpr.......$100
Credit invest. typist, $80; dicta.............$90
Unit cost., pricing clk., elect.......Sal. open
2 SWITCHBD.-CASHIERS, So.......$85-$110
CRAIG AGENCY
209 So. State-St. 7th Floor.

!! ATTENTION !!
95 GIRLS
NO EXPERIENCE REQUIRED TO LEARN FACTORY WORK.
$14-$22 WEEK
COUNTER GIRLS, no exper. required. MANY RESTAURANT-HOTEL JOBS.
PROGRESSIVE
202 S. STATE. 11TH FLOOR.

BKPR.-Steno. $27.50|Steno. $100
File clerk ....$20|Asst. bkkpr., typ.$20
Biller ....$22-$25|Gen. office ....$16-$20
HSKPR.-COOK—RECTORY ....$20 WEEK
GEN. HSWK.-GO OR STAY........$12-$18
HOTEL MAIDS—WILL TRAIN $60
Hosp. tray .$55 mls.|Nite cleaners $55
Rest. cook ....$25|Sandwich $18
Counter girl ....$15|Gen. factory $16
SHAY, 1009 N. STATE

ARTIST—DEPT. STORE EXPER.........$175
10 TYPISTS—PERMANENT 65
2 COMPT. OPRS.—25-33......................110
SALES—TRAVEL—[ANY AGE] 90
LITE BKPG.-LITE TYPIST—LOOP.........90
2 STENOS.—20-27; SOUTH 100
LITE STENO.—18-19 YRS.; WEST..........90
FEE IS ONE WEEK'S SALARY.
A. J. McCOY & ASSOC., INC.
SUITE 1130. 140 S. DEARBORN.

BIGELOW PERSONNEL
STENO. SWITCHBOARD $20
STENO.—GEN. OFFICE, north side......$20
TYPIST—GOOD WITH FIGURES..........$20
2 BEGINNER TYPISTS $15
3 BEGINNER STENOGRAPHERS $16
GEN. OFFICE CLERICAL $18
14 E. JACKSON. ROOM 1507.

STENO.-Secy., W. Side, under 30, single, Prost, $125; steno., Mich.-av., 5 day wk., $110; fils clerk, control records, ins., $85; biller, auto exp., S. S., $85; compt., $110; steno.-bkkpr., $110; dictaph., $110; swbd oper., $85; clerical, hi. school grad., $65. OCCUPATIONAL, 310 S. MICHIGAN.

CORBOY-CALVIN, 20 W. JACKSON.
MANY HI GRADE POSITIONS OPEN.
Statistical clerk, college math..........$100
F. C. bkpr., CPA, off. coll. trained.
Swbd., typist, order clk., N. S. $95
Mail clerk, heavy volume, loop...........$75

Business Woman's Exch.
OFFICE POSITIONS EXCLUSIVELY.
105 W. MADISON.

HTL. mds., $55; hskpr., $60 plus; cooks, $18; 2d mds., $15. E. White, 64 E. Walton.

HELP WANTED—WOMEN.

Employment Agencies.

'MONARCH'
TECHNICAL STENO. $125
I. B. M. KEY PUNCH OPR. $125
LEGAL STENO.—Loop $100
STENOS., $80-$125
E. F. BOOKKEEPER...........................$110
M. H. bkkpr..$100|Comptometer $110
Asst. bkkpr..$100|Dictaphone $110
Typist ....$75|Steno.-PBX $90
LOOK! GIRLS
A NATIONAL ORGANIZATION HAS SEVERAL OPENINGS FOR GIRLS WITH 2 YEARS HIGH SCHOOL OR BETTER TO TRAIN AS TYPISTS, FILE CLERKS, RECORD CLERKS, STOCK CLERKS, ETC., AT $16 AND UP.
GIRLS—WOMEN
FOR FACTORY WORK
No Experience Required
LEARN Candy Factory ....40c+
LEARN General factory ....40c+
LEARN Coil Winding ....40c+
LEARN Bindery Work 40c
LEARN Leather Work 40c
LEARN Paper Box Work....................45c+
LEARN Envelope Work......................40c
TALL GIRLS, 45c+
Learn Pwr. Mach., 35c+]
"MONARCH"
19 WEST JACKSON-BLVD.

TRADE SCHOOLS—WOMEN.

Chicago Business College
Oldest [Inc. 1880]. Largest [25 rooms]. Only school 5 live swbds., 4 trks. CAN'T FILL CALLS FOR GRADS. IN MOST DEPTS. STENO., Gregg, Munson, Pitman. Begin-Review, $15 mo. days. CASHIERING, COMPTOMETER, 30-40 days. Unprecedented demand. Switchboard-rec., SPEEDWRITING, shorthand, official school, 100-120 words a min. in 8-10 wks., not a machine, free demos. daily. Key punch, Bkpg.-acctg. our specialty. Big catalog free. Don't be confused. Our only school. Come in and see how nice this school really is. LOWEST RATES with superior facilities. Evenings. [Shorthand, $6 mo.]. WALTER D. HARRIS, B. S., M. A., Pres., 190 N. State. Both sexes. Fra. 4122.

Industrial Trade School
Defense brings new opportunities to women. Learn welding. We are forming day and evening classes to start Sept. 3. No contract to sign. $2.00 starts you.
Phone or see us now.
1910 S. KEDZIE-AV. ROCKWELL 7167.

LEARN
Beauty or Body Culture
Selan's Schools
Jobs waiting; day and eve. classes. Visit, Write, or Phone for Booklet. NORTH, 2744 Milwaukee-av. SPA. 0700. SOUTH, 6404 So. Halsted-st. NOR. 2500.

70 YEARS' LEADERSHIP.
E. BURNHAM
SCHOOL OF BEAUTY CULTURE.
Call, write, or phone for details.
140 N. STATE-ST. RANdolph 3355.

ATTRACTIVE GIRLS
Excellent opportunity for those who qualify for fashion modeling. Sizes 12 to 18. Small tuition fee. Free placement service. Write for free 20 page book. "A FASCINATING FUTURE."
VERA JANE STUDIO
64 E. Jackson-blvd. Wabash 9332.

MODELS MODELS
WONDERFUL OPPORTUNITY. ALL SIZES. Free placement service. Low tuition. Come in or write for Book "TW."
MALLON-FRIEL STUDIOS
32 W. RANDOLPH. DEA. 3106.

GUARANTEED FOR LIFE.
WILFRED
ACADEMY BEAUTY CULTURE.
9 W. Washington. State 5861.

DE LEE UNIVERSITY
$65 Beauty Course $65
30 W. Washington, 16th flr. Central 8225.

DO YOU WANT TO BE A FASHION OR PHOTO MODEL? Call or write for Free Test Chart.
Jo Keith, 14 W. Lake. Dea. 0134

Laboratory Technician
X-RAY. Days-evenings. Enter any month. Chicago College of Laboratory Technique. 162 N. Wacker-drive. Phone Cent. 3444.

Heim Beauty Schools
6 E. LAKE-ST. 936 W. 63D

MANY POSITIONS WAITING for Century trained stenos., comptometer or switchboard oprs. Brush up or complete courses. Day or evening. Free catalog. Century Bus. Col., 30 E. Adams. Fra. 8478.

LEARN BEAUTY CULTURE.
Hale-Marinello combined!
Two Famous Methods. One Low Cost. Visit, phone, or write for free booklet. 162 N. STATE-ST. CENT. 5007.

SWITCHBOARD, LIVE BDS., RECEPTION. Letters prove placements. Many calls. Visit Sch. Field's Annex, 24 N. Wabash. Cen. 6646

BE A NURSE—TUTION $35, $2 DOWN. Earn as you learn. Start Sept. 4-18. Visit 12-5 p. m. DelHar, 116 S. Michigan.

BE A Medical secretary or Lab. technician. Complete X-ray course. Free catalog. Century College, 30 E. Adams. Fra. 8478.

BE A POWER SEW. MACHINE OPERATOR. Day or eve. lessons. Big demand. Easy to learn. MASTER SCHOOL, 400 S. STATE.

COMPTOMETER—Regular or brush-up. We fit you for ANY test. Warner School. [Est. 1910]. 14 E. Jackson. Wab. 8582.

HOTELS call for trained women; good pay; learn at home. Write Lewis Hotel Training Schools Desk 749 Washington, D. C.

MANICURING COURSE—$17.50.
Learn in 3 wks.; tools placement service. De Lee University, 30 W. Washington-st.

DO YOU WANT TO BE A MODEL? Free talent test. Call Delaware 6272. Fashion Models Inst., 159 E. Chicago-av.

MELLQUIST Sch. of Swedish Massage—3 mo. course for $50 [reg. $150]. 25 reducing salons. Rm. 316, 59 E. Madison. Cen. 2353.

WE TRAIN Cashiers and Food Checkers. DINING ROOM SERVICE SCHOOL. 1009 N. STATE. DELAWARE 2288.

LEARN BEAUTY CULTURE—Overwhelming demand. Splendid pay. Molers' easy way. 177 N. State-st. CENTRAL 6393.

FAMOUS Marinello Beauty Culture System now taught by The Gertrude Hale School.

THE COLLEGE OF SWEDISH MASSAGE. 30 E. Adams, 9th floor. Tel. State 5313.

WOMEN—To train for apt. hotel mgr.; free catalog. Hotel Exten. Div., 203 N. Wabash.

AMERICAN SCHL. OF BEAUTY CULTURE. 30 E. ADAMS, 9TH FL. CENT. 5446.

DRESSMAKING—MILLINERY SCHOOLS.

LEARN DRESS DESIGNING, DRESSMAK'G. Pattern drafting, millinery or power mach. Free bklt. MASTER COLLEGE, 400 S. State.

DRESS design, pattern draft, dressmkg., millinery. Forest Academy, 36 S. State.

RENE SCHOOL—Design., dressmkg., pattern draft., pow. mach. Day-eves. 3419 Chicago.

SITUATIONS WANTED—MEN.

Bookkeepers and Clerks.

BOOKKEEPER, gen. off. wk.—Filing, typing and mimeographing exp. Graceland 3472.

BKKPR.—Evng. wk. pref.; assist acct.; expd. Reasonable. Call Arm. 7653 after 7 p. m.

BKKPR.—A1; age 37; job cost exp.; full or part time; reasonable salary. Eng. 3304

BKKPR.—Full chge.; cost acct.; exp. estimator and sup. const. sm.homes;mar.Irv.4090

COLL. GRAD.—STENO.-CLK.; 4 YR. EXP.; draft deferred; $125 start. Rad. 0874.

GEN. OFFICE HANDYMAN.
Age 46; R. C. 28 yrs.; acctg., metal spec., mach. mfg., auto; full chg. bkkpr., cost, pay roll, rapid biller, E. F. fan.; no Sat.; sal. opt.; lp., south. Address H 259, Tribune.

PAY ROLL CLERK—Exp.; 24; married; des. pos. with fut. N. or N.W. pref. Pal. 5951.

Accountants and Auditors.

ACCOUNTANT—Wants part time bkpg. acct. position. Address G 568, Tribune.

ACCT.-AUD.—Ill. lic.; part time bkpg. serv. Audits, stmts., all taxes. Hyde Park 5958.

ACCOUNTANT—Semi-sr. pub. acct. exp.; draft ex.; age 26; ref. Address O D 270, Tribune.

C. P. A., Northwestern Grad., 10 yrs.' exp. accounting and tax service. Reas. Kil. 1486.

Executives and Managers.

CONTACT MAN
Sales executive; 20 yrs. experience in machinery line. Age 42, married. Last year spent contacting field offices and Washington buying and specification writing, personnel. Desires salary and bonus. Address E 178, Tribune.

ASSISTANT EXECUTIVE
Aggressive young man with executive experience wants to become associated with a progressive firm as junior or assistant executive. Qualifications furnished in writing upon request. Address H 204, Tribune.

TRAFFIC MGR.—20 years' railroad and industrial exp. Now empl. but des. indust. connect. Would consider pos. as assistant. Address H 152, Tribune.

EXECUTIVE—15 yrs.' exp. branch manager, or direct connection for Calif. terr. Address H B 36, Tribune.

MFG. exc.—Ext. exp. both in engineering and production. Address H 207 Tribune.

PROMOTION—Expr. various fields. Consider anything. Address H 286, Tribune.

SITUATIONS WANTED—MEN.

Executives and Managers.

ASST. PRODUCTION MANAGER wants opportunity to assist a prog. prod. mgr. in prod. control, planning, and scheduling. At the age of 25, I have exper. valuable to an exec. confronted with all types of prod. problems. Background consists of a liberal educ., pract. exp. and training, plus a sincere desire to be successful in the prod. field. Address H 222, Tribune.

EXECUTIVE POSITION—Univ. grad. M. E.; 17 yrs.' pub. util.; valuations, rates, budgets, statistics, taxes, Fed. reports. 7 yrs.' sec.-treas. Now employed. Address H A 30, Tribune.

Professions and Trades.

ARTIST—34; married; excellent ref. in display and creative art, design, layout and illustration. Perm. New. 6319.

CARPENTRY, REMODELING—NEV. 9884. WICKER. CALL BETWEEN 6-11 P. M.

CARPENTER—Wants work. New or repair. Reasonable. Independence 6768.

CARPENTERING, repairing, or gen. maint. 1st class wk. Free estimates. Ph. Bru. 6390.

CARPENTER—A-1; alterations. Del. 6994. Call between 8 a. m.-6 p. m.

CARPENTER—Repair and remodel, alterations; free estimates. Carlson, Jun. 6697.

CARPENTER—Cabinet work, modernizing store fixtures, alter.; reas. Ind. 1662.

CEMENT work of all kinds—Licensed and bonded for public sidewalks. Mch. 5577.

DRAFTSMAN, designer—M. E.; 11 yr. exp.; medium, heavy mach., mech. str. stl. Now employed. Address O S 418, Tribune.

DRAFTSMAN—2 yrs. Eng. coll., 5 yrs. gen.ex., sht. stl. rad., & elec. Address H 119, Tribune

ENGINEER—Soils, bituminous, chem. engr. grad.; 12 yrs.' exp. field, lab. testing highway mtls., soil testing, design, soil stabilization and bituminous mixes. Age 34. Address H 267, Tribune.

FOR PAINTING and paperhanging on res. price. Call Albert, Buck. 2012.

PAINTING and paper hanging—Exp. workmanship. Est. free. Reas. Normal 6160.

PLASTERING, patching, brick and cement work; city wide serv. Erickson, Moh. 5577.

PRIV. party wants paint, pap., calc. work; guar.; fast; A-1; city-suburbs. Sun. 2274.

Window Trimmers & Card Writers.

MEN'S WEAR TRIMMER—Aggressive, yg. man, 4 yrs.' exp. State-st. Desires pos. with hi-class men's store. Dress exc. suit form; creative ability. Address H 247, Tribune.

Salesmen.

MEN'S and boys' clothing and furnishings—Also able to wk. on alterations. Lawn.7360

Clubs, Hotels, and Restaurants.

CHEF-cook—All around; very tasty; bus. builder; long exp. Wellington 1464.

CHEF—Pastry; c. club, hotel, rest. Am.; age 40, 22 yrs.' exp.; A-1 refs. Ross, Oak. 9252.

COOK—Colored, exp. all around; 2d or dinner. Call after 8 p. m. Normal 5895.

Chauffeurs.

CHAUF.-SECY.—Wht., age 40. A-1 ref., 25 yrs. exp., sober, 2 yrs. coll. edu. Kil. 3547.

Miscellaneous.

INSTRUCTOR—Auto., ignition and elec. theory, tr. shooting, and reprg. Exp., reliable W. war vet. Avail. Sept 2; to teach nat'l defense classes; army or navy schls. Can leave town. Address H 271, Tribune.

OFFICE CLERK—44, married; previous industrial sales, credit experience, desires spare time job. Wm. Rutzinski, 2822 Atkinson-av., Milwaukee, Wis.

MAN—With small car, bicycle and typewriter, will consider any part or full time work. Address H 287, Tribune.

MIDDLE age man desires to repres. reliable firm in Iowa, Wis., or any nearby states. Ph. Hemlock 9796 Tuesday or Wednesday.

SALESMAN—24; gentile; expd.; drft. def.; desires pos. nondefense industry; min. sal. $150. refs. Address H 245, Tribune.

YOUNG man—Marr.; [union] truck driver, acety. burner; learn trade, etc. Rav. 5433.

YNG. man—27; wants part time wk. in exchange for room and board. Mansfield 1579.

HI school sr.—Good at fig.; can type; avail. after 1:45, all day Sat. Fair. 4904.

WATCHMAN—Day or night; honest, reliable. Don't drink or smoke. Plaza 7609.

YOUNG man, 24, married, wants night or evening work. Rav. 3106, 7 to 9 p. m.

YNG. man, col.—Hsman, porter, dishwasher, fact.; anything consid. A-1 ref. Ken. 8517.

Stenographers, Typists, Etc.

SECY.-Steno.—23; 6 yrs.' exp.; until Oct. 1; returning final yr. law sch. Rav. 4558.

STENO.-typist—5 yrs.' exp.; work nights; 40 hrs. wk.; $75. Address H 293, Tribune.

SITUATIONS WANTED—WOMEN.

Bookkeepers and Clerks.

ACCOUNTANT, bookkeeper, stenographer; exp.; full charge. Kedzie 7894.

ACCOUNTANT, bkpr., steno.—10 yrs. exp.; all statements; full charge. Belmont 3291.

BKPR.—Thoroughly exp.; all statements; extra work evenings. Address L 397, Tribune.

BKPR.-STENO.-CASHIER—All details; cap., full charge. Address H 248, Tribune.

FILE clerk—Experienced, accurate, reliable; 5 day week. Dor. 5358.

GENERAL office work wtd. by girl—Typing, fil., stencil cutting exp. Gra. 3472.

BKKPR., clk., off. det.—Reas.; ref., educ. lady; ref.; lp. or N. Bitt. 2020, Apt. 460.

Executives and Managers.

SPARE time by exp. steno., personnel and office manager. Address H 235, Tribune.

SECY., executive—Former asst. to bank pres., des. pos. of resp. Beverly 7267.

Professions and Trades.

BEAUTY oper.—A1 stylist, 10 yrs. exp.; exp. manager. Cooke, 7635 N. Rogers.

FACTORY worker—Competent, colored. Oakland 4813.

Couples.

COUPLE—Eld.; rooming hse. exp.; manage or work; handy, active, sober; South Side pref.; gentiles. Address H 285, Tribune.

COUPLES, MAID, PAINTER, MAINTENANCE. Col. 15 yrs.' exp. Hotel. Ken. 6053.

Domestics and Cooks.

EXP. woman—White; general hswk.; 5 days per week. Address H 252, Tribune.

COOKING, gen. hswk.—Expd.; col. girl; refs.; city or sub. Atlantic 9088.

GIRL—German, over 25; light hswk., plain ckg., no children; stay; gd. ref. Gra. 2806

HOUSEWORK—Colored; $8; go nights. Crawford 6681.

HSWK.—Cooking, exp., Irish, 33; 12 yrs. exp.; $12 to $15. Delaware 1160.

MAID—1st class; ½ day or day wk.; lunches, dinner, pastry; A-1 cook. Oak. 9472.

NEAT colored girl—Half or whole day; or by week; good refs. Kenwood 0725.

NURSEMAID—White; loves children; $10 wk.; state details. Address H 266, Tribune.

WANTED—General hswk.; north side; call after 9 a. m. $15. Ravenswood 7042.

Housekeepers and Caretakers.

HOUSEKEEPER—Reliable; 48; employed couple or elderly. AUSTIN 4064.

Nurses and Governesses.

CHILD'S nurse—Dr's. ref. 4 yrs. last place. Hyde Park 2139.

NURSE—Part train.; Dr.'s refs.; patient excel. care; $15. Lakeview 9588.

NURSE—Practical trained; competent; Germ.-American. Address H 181, Tribune.

NURSE—Pract., exp., cap., rel., for invalid or conval. Ref. Edgewater 4034.

NURSE—GRADUATE; EXP.; ANY ADULT CASE. DR. REF. LAKEVIEW 4213.

Clubs, Hotels, and Restaurants.

CHEF—A-1; white; for rest.; loop preferred. 9 a. m.-3 p. m. Monroe 0407.

Laundresses and Day Work.

LAUNDRESS—Good ironer, shirts, cleaning. Gd. work. $2.50 car fare. Atlantic 6887.

DAY work—Gen. housework; exp., reliable; colored; A1 laundress. Oakland 6586.

CLEANING or iron.—1st class; colored; Wed., Thurs., Fri. Englewood 3964.

Stenographers, Typists, Etc.

ADMINISTRATIVE-EXECUTIVE SEC'Y
Wishes position where alertness, diversified experience, and willingness to assume responsibility is prime requisite. Court reporting experience. Now employed. BUCKINGHAM 9242.

ADVERTISING CORRESPONDENT—Handle sales promotion; adv. salesmen; mail order; A-1 sales letter writer. Columbus 1870.

SECY.-steno.—9 yr. exp.; knowledge bkpg.; eff.; poss. init.; excel. refs. Spauld. 7698.

STENO.-secy.—4 yrs.' exp.; $25 wk.; detail, gen. off. wk. Address H 269, Tribune.

GENL. off. or receptionist—Young girl; attr.; expd., high school graduate. Edge. 5913.

SECRETARY TO ENGINEER.
Efficient technical dictation; capable office assistant; 10 yrs. exp. Salary start, $30. Address H 126, Tribune.

SECRETARY—Pref. small off.; 3 yrs.' univ.; 8 yrs. Eng.; 10 yrs. paper exp.; now emp. Sal. $35. Address G 593, Tribune.

SECRETARY-Steno., typ., bkg.—4 yrs. university; bus. college. Intelligent, attr. personality. Age 22. Exper. $25. Plaza 8731.

STENO.—Part time; or receptionist; exp. Address O S 420, Tribune.

SWITCHBD. oper.—Gentile; heavy board; recpt., gen. office; rel.; pleas. voice, person.; $100. Bit. 8353. Miss Ford.

Miscellaneous.

EMPL. GIRL—Stay with child; several eves. in refd. Gentile family in exch. rm., board. Address O D 266, Tribune.

COMPARISON-Shopper—1 yr. sales wk.; int. in fashion future; refs. Wilmette 2653.

GIRLS—Hswk., factory or ldry.; day or wk. Col. Mt. Olivet Church. Ken. 9559.

PUBLIC sch. teacher—Wants job in office, where Spanish is used. Seeley 1192.

Employment Agencies.

CLEAN or laundry—Fast; willing; $2-$2.50, carfare. Curry's Empl. Serv. Ken. 8085

A1 DAY workers, cooks, domes., chauffeurs, hotel, rest. Advance Agcy., Drexel 8700

CLEAN—Expd. ldry., windows, wdwk.; $2-$2.50 da., $8-$12 wk. Robinson, Ken. 6269.

TO RENT—ROOMS—CENTRAL.

LAWSON
Residence Club for Men
LAWSON Y. M. C. A.
30 W. Chicago Whi. 6211

TO RENT—ROOMS—SOUTH.

CHAPPELL, 7514—Large, light room; innerspring mattress; $5. Hyde Park 5155.

CORNELL-53D, I. C.—Attr. rm., unusually quiet; shower; empl. person. Dorch. 7074.

HYDE PARK-BLVD., 5490—CECIL HOTEL; light rms.; $5.50 wk.; shrs.; I. C., bus.

KENWOOD, 5519—$1 day, $3 wk.; newly dec.; run. water; htl. service; all transp.

KENWOOD, 6515—Lovely large, frt.; twin beds; priv. lav.; also smaller rm.; all tran.

LAKE PK., 4310—Nice, furn. rms., Innrsprg. beds; $3; kitchnts., $3.75. I. C., all transp.

NORMAL-BLVD., 6400—New double inador bed; all trans.; daily, $1.50; weekly, $7.

LIVE AT THE "Y"
All club facilities; conv. to everything; I. C., bus, surface; full 24 hour service. Single rooms, $5 to $7 wkly; double, $4.50-$6. HYDE PARK Y. M. C. A.
1400 East 53d-st. FAIrfax 5300.

ROOM to rent or room and board—One or two resp. men to share up to date back apt.; 39th and lake; good trans.; reas. Atlantic 5454.

KENROSE HOTEL, 6417 S. KENWOOD—Smartly furn. elev. bldg.; 24 hr. swbd.; close all trans.; rates $5 wkly. $1.50 daily up.

LOVELY lg. airy rm.—Adj. bath, quiet home, $3.50; emp. man; all trs. Drex. 7817, Ref.

Hotel Rooms.

PARKLAND HOTEL
$6.50 wk. rm. with priv. bath
Unexcelled service and transportation. 1550 E. 63d-st., at Jackson Park. Phone Plaza 2710.

SOUTHLAND HOTEL
Newly furnished and redecorated rooms; private baths; $7.00 week and up; $1.50 day up. Complete hotel service. 1330 EAST HYDE PARK-BLVD.

TO RENT—ROOMS—NORTH.

BANKS-ST., 2 E.—Sgl. rs., $5.50 to $8; dbls., $9 to $12; pri. baths; nr. lake; wlk. to. lp.

BANKS, E., 50—Large, light studio room; private bath. 1st. Bus at door. Del. 4613.

BARRY, 448—Comf., large rm.; twin beds; prf. girls; shr.; brkfst. opt.; reas. Buc. 5328

CEDAR-ST., E., 61—CANTERBURY HOUSE. Attrac. sgl. rms., $5.50-$7; nr. everything.

CLARK-ST., N., 2703—Bachelor hotel; mod.; redec.; new beds.; $3.50 up. Lincoln 8023.

CORNELIA, 625—Cool front room near park; $4. Lake View 0400.

ERIE, E., 215—Fairfax Hall Girls' club; attr. slp. rms.; brfst. opt.; nr. loop; $2.50-$5.

LAKE SHORE-DRIVE, 1240—Large room suit. 1-3; fireplace; bath; reasonable.

PINE GROVE, 2744—Pinewood Hotel, at Diversey-Linc. Pk., newly dec.; nicely furn.; some private bath or shower; $4.50-$7.

WAYNE-AV., 5336—Des. lgt. rm. adj. bath; excel. tran.; pri. home; Gentiles. Edg. 5000.

WINTHROP, 6233—Large, front room, closet. Private home, double, references.

LARGE, light room—Twin beds, adj. bath; quiet; near lake; exc. trans. Rav. 8708.

SMARTLY dec. room and bath; excel. loc.; $6 week. Miss Rader. Superior 4908.

4900 SHERIDAN-RD.—Apt. 2. Lge. frt. rm. Beau. Rest Mat. 3 clos. Kit. pr. Reas. 1-2.

Hotel Rooms.

NEAR LAKE, LOOP, LINCOLN PARK
ENTIRELY NEW; attractive rooms; some with private baths; latest in comfort; new grill, parking lot, gym., swim. and other privileges; 24 hour service; best transp.
NORTH AV. Y. M. C. A.
1508 N. Larrabee [600 W.] Mohawk 2603.

WILSON-AV. Y. M. C. A.
Rooms from $4.50 to $6 week, including membership privileges. Excellent transp. 1725 WILSON-AV. LONGBEACH 8360.

$5.50—WEEKLY—$5.50
Lowest North Side rate. Beaut. furn., decor.; baths, shwrs, 24 hr. hotel service. STRATFORD HOTEL, 4131 SHERIDAN.

$1 ROOMS WITH SHOWER
$5.00 WEEKLY
BUENA OAKS HOTEL
4301 Broadway ent. 940 Cullom-av.

FOSWYN ARMS HOTEL
5240 WINTHROP-AVENUE.
Newly decorated and newly furnished; 24 hour switchboard. $5.50 week up.

BUSINESS GIRLS' RESIDENCE.
Beaut. home; lawn; beach; club atmosphere. All trans. Gentiles Ref. Lon. 0302.

ATTRACTIVE rm., twin beds, priv. bath; nr lake; all trans. 1249 Chase. Bri. 3548.

RADDISON Hotel, 454 Wrightwood—Lge. rms., bath-shwr.-phone. Blk. L. pk., bus. Lin.4300

TO RENT—ROOMS—NORTHWEST.

IRVING PARK Y. M. C. A.
Nicely furnished rooms; many with running water and bath; 12 minutes downtown via railroad; cafeteria and restaurant; free parking; 24 hour service.
4251 Irving Park-rd. Pensacola 1400.

TO RENT—ROOMS—WEST.

HOMAN-AV., S. 323—Clean, sgle., warm rm. for man; gd. trans.; h. w. always; $3.50.

WASHINGTON, 2340—Slpg. porch. Suit. for 1; good trans., surf., L. bus; $2.50 wk.

LIVE AT SEARS Y. M. C. A.
Nicely furnished rooms; innerspring beds; $4.50 up weekly; cafeteria; athletic privileges; 24 hour service; L and surf. trans. 820 S. KEDZIE-AV. NEVADA 3800.

TO RENT—HOUSEKEEPING ROOMS.

South Side.

BLACKSTONE, 4958—1 rm. kits.; refrig.; nicely furn. slpg. rms., $3.50 up. I. C., bus.

CORNELL, 5440—Des. 1 rm. kitchenettes; also sleep. rms.; nr. I. C., bus, lake.

HYDE PK.-BLVD., 1411—1 rm. kit., pvt. bth. $7 wk.; hskpg. rms.; $4-$6; I. C., bus, surf.

INGLESIDE, 6026—$2.75-$3.50-$4-$7-$8; 1-2 rm. kits.; com. furn.; 3 r. bsmt.; reas.

KENWOOD, 6149—Comp. furnished apt. for one person; refrig.; $4.50; I. C., surf., L.

KENWOOD, 6019—1-2 room kitch.; newly furn.; refrig.; r.w.; exc. trans.; adults.

KIMBARK, 6526—2 rms. real kit., back pch., refrig., 1 rm. kitnt. Nicely furn. I. C. & L.

KIMBARK, 6500—1, 2, 3 rm. apts.; 3 rm. bsmt. apt.; new. dec.; attractive rentals.

STONY ISLAND, 6016—Opp. pk.; new. dec.; 1-1½ r. kits.; slpg. rms.; $3-$8; all trans.

UNIVERSITY 6159—Surf., L; cool, lge. frt.; R. W. Frig.; clos.; reas; other $5.50 up; ofc. bell.

WOODLAWN, 4535—1 rm. Pull. kits.; nicely furn. dec.; refr.; $5. Slpg. rm., $3. all tr.

North Side.

BELLEVUE-PL., 111—Attractive large studio kit. apt.; nr. lake; walk to loop.

BELLE PLAINE, 929—3 Lt., cln., quiet rms.; Frig.; well furn.; new. dec.; porch; all tr.

CALIFORNIA, 2201 N.—1 and 3 rms.; light, clean; refrig.; excel. transp.; adults.

DOVER, 4608—2 rms., sleeping porch; adults; 1 block E. of Clark; bus at door.

HAZEL, 4321—Lge., frt., 1 rm. kit.; rfg.; nice. furn.; reas.; adults.; gd. tr.Buc.10027

KENMORE, 4618—KENMORE APT. HOTEL. 1-2 room kitchenettes $5 to $10 week

KENMORE, 5101 and 4727; clean front 1-2 rm. kitnts.; well furn.; Frig.; $3.50 up.

KENMORE, 4635—3 rm. apt.; private bath; refrig.; good transp.; real kitchen.

LA SALLE, N., 1525—Nr. Linc. Pk., beach; sgle. hskpg. rms.; run. water, $2.50-$4.50.

LAWRENCE-AV., 845—1 and 2 rm. apts.; nice furn.;frig.;$5 and $8 wk. Adults only.

MAGNOLIA, 4532—1-2 rm. kitch.; new elec. Frigid., $5 up; also slpg. rms., all trans.

ROSCOE, 717—Well furn. 1 rm. apt.; refrig.; suit 2 adults; also slpg. rm.; gd. trans.

SHERIDAN, 5016—Cool, airy, 1 rm. kit. apts. Everything furn., fine bldg. $4, $5 week.

SHERIDAN Rd., 5112—1 front rm. and kitchenette; light and airy; beach; $4.

SHERIDAN-rd., 4520—1 rm. kitnt., front; newly dec.; inador bed; refrig.; adults only.

SHERIDAN-RD., 3901—1-rm. kitchenette, $4 and up; 2-rm. kit., $5.50 up. Well. 3845.

STATE N. 1210—Attractive 1 rm. apt., $5.50 up; clean; gd. trans. Del. 9771.

ST. JAMES, 459—Blk. Lin. Pk., lake; newly dec., furn; 1-2 r. $3.50 up; 3 r. basmt., $7.

4700 N. MAGNOLIA—1 and 2 rms. Nicely furn. Newly dec. All transp. $4 and up.

West Side.

ADAMS, 4329, 1st fl.—Nicely furn. 2 front rms.; suitable 2-3 adults; refrigeration.

WASHINGTON-BLVD., 3822—4 rm., modern, furn. apt.; clean; reas.; adults; gd. trans.

WASHINGTON-BLVD., 2837—Two 2 rm. apts.; linens; refrig. incl.; $6.50-$8.50.

BOARD AND LODGING.

South Side.

62D, E., 1111, 2 apt.—Board and rm.; home cooking; stm. and elec.; $7 wk. Fai. 8548.

North Side.

WOLFRAM, 830—Gentleman; sgl. rm.; good home; exc. mls.; all trans. $8. Buc. 3294.

ELEGANT rm. in de luxe apt.—Finest food; congenial atmosphere; all trans. Sun.3611.

EXCEPTIONAL fine home—Lincoln pk., Diversey; ex. meals; trans.; piano. Lin. 1410.

VACS. in exquisite home—Ex. meals; all tr. Gentile. Reas. Phone Lakeview 10416.

Northwest Side.

WILMOT, 1845—Light, airy room; $7 a week for 1 or $13 a week for 2. Arm. 5254.

Country.

LEOTA Boarding School—Girls, 4-18 yrs. Chi. rep., Miss Landon, Monroe 1838.

WANTED—BOARD AND LODGING.

WANTED—Board and room; Chicago public school teacher; gentleman. Address H B 5, Tribune.

REFINED Catholic home for 7 yr. old boy—Nr. Parochial schl. Also rm. and board for father. Reas. Address H 292, Tribune.

HOTELS AND APARTMENT HOTELS.

THE BLACKWOOD
2 TO 5 ROOM
APARTMENT HOMES OF DISTINCTION
5200 BLACKSTONE-AV.
Hyde Park's distinctive apartment hotel. Richly furnished. Complete friendly service. Roof Garden. Terrace. Coffee Shop. Beauty and Barber Shop. Close to Park. Illinois Central, schools, churches.
SEE THIS EXCEPTIONAL VALUE.
Large 3½ room individually furnished apartment consisting of spacious living room, bedroom, dinette, and kitchen. A real home overlooking the lake and outer drive. ONLY $125.
Other rates consistent with good living.
PH. DORCHESTER 3310

FOR SMART ECONOMY CONSIDER THE
HOTEL WACKER
111 WEST HURON-ST.
700 North on Clark.
An AAA hotel. A few minutes' walk from loop. New 12 story fireproof bldg.; 300 comf. rms. with priv. baths. Simmons beds
From $7-$8-$9 Weekly
$28-$32-$36 Monthly
DAILY RATES FROM $1.75.
PHONE SUPERIOR 1386.
Curb parking or garage facilities.

DEARBORN PLAZA
KITCHENETTE APTS. $14.00 WEEK UP.
SPECIAL MONTHLY RATES.
Rooms $10 per week; daily, $2.50 up. Walking distance to the loop.
1032 N. DEARBORN-ST. WHI. 6464.

WINDALE HOTEL
6019 N. WINTHROP-AV. LON. 2840.
$6.50 WK. AND UP. DAILY $1.50 UP.
ALL RMS. WITH PRIVATE BATH-SHWR.

NEWEST fireproof bldg.; nr. lp., lake, pk.
MARK TWAIN HOTEL
NEW MODERN FURNITURE.
All rms. priv. tub, shower, free radio and elec. fans; attr. wkly., mo. rates; gar. serv. DAILY $1.50 AND UP.
111 W. Division, cor. Clark. Mich. 7150.

HOTEL SHORE CREST
OVERLOOKING LINCOLN PK. and LAKE.
420 WRIGHTWOOD-AV.—DIV. 4800.
Attractively furnished and redecorated 1-2-3 room kitchen apts. and hotel rooms with private baths. Complete hotel service. EXCELLENT CAFE. ROOF GARDEN.

Belvidere Apt. Hotel
4655 LAKE PARK-AV.
Nicely furnished. Newly decorated. 1-2-3 room kitchenette apartments. Excellent transportation. Complete hotel service. 1 block to lake, park, and I. C. Low rentals.

LINCOLN PARK ARMS
2½-3 R. Kitch. Apts., $80 Up
NEWLY DECORATED. BEAUTIFULLY FURNISHED. COMPLETE HOTEL SERV
2738 PINE GROVE-AV LIN. 1400.

CRILLON HOTEL
All new furnishings and decorating; priv. tile baths; $6 weekly up; $1.50 daily.
1258 S MICHIGAN. CALUMET 6700.

DREXEL ARMS HOTEL
DAILY, $1 UP. WEEKLY, $5 UP.
Lge., attrac. rms., with and without baths; cafeteria, barber and beauty shops; free parking. 3933 Drexel-blvd. Drexel 3160.

WELLINGTON ARMS
2970 SHERIDAN-RD.
1 to 5 room apts.; furnished and unfurnished; $40 up. Bittersweet 4600.

$4.50 WK.—Running water; $6; priv. bath; 200 comfortable, freshly decorated rooms.
THE SARATOGA HOTEL
25 S. DEARBORN. "In THE LOOP."

FOR YEAR 'ROUND COMFORT—LIVE AT
The Stevens Apartments
1 room $55-$85; 2 room apts. $120 up.
720 S. Michigan. WABASH 8450.

ATLANTIC HOTEL
400 rooms, from $1.50 to $3.50 daily. Ideal for tourists; garage service. CLARK AT JACKSON—Downtown Chicago.

LOW SUMMER RATES.
Attrac. rms. in newly modernized Devonshire Hotel, 5 min. to loop; complete serv.; $6 a week 19 E. Ohio-st. Sup. 4900.

BUENA PARK HOTEL.
4145 Broadway—350 newly furn. outside rooms. $6 wkly. up. L, bus, st. car at door.

LAKELAND APT. HOTEL—1 and 2 room kitch., from $40. 4541 Sheridan-road.

STORY Hotel, 2115 Sedgwick, near Lincoln Park. All trans. 24 hr. service. $5.50 wk.

CHELSEA HOTEL, 920 WILSON-AV.—Rooms as low as $6.00 a week. $1.50 daily.

OLYMPIC HOTEL—$6 WK.; $1.50 DAY. ALL RMS. BATH. RAD. 1015 N. CLARK.

DEWEY APARTMENTS in the Edgewater Beach Hotel. Telephone Longbeach 6000.

PLAZA HOTEL—Clark and North-av. Hotel rooms, suites, kitchenette apts. available.

OUTSIDE apts., suites, rms.—Moderate. Maryland Hotel, 900 Rush-st.

739 BELMONT—Lakeview Hotel. Kitchen. elec. Complete service. Lakeview 8722.

APARTMENTS AND ROOMS TO SHARE.

YOUNG couple with large happy home anxious to contact congenial high class gent. to share same. Gentile. Del. 7539.

YOUNG business girl will share S. S. Apt. with 1 or 2 same. Nr. I. C. opposite park. 1633 E. 67th-st. Dor. 7562 after 7 p. m.

ROOM RENTAL SERVICE.
30 E. Adams. Free Serv. Sta. 9446.

BUSINESS Woman—Share 3¼ rm. apt. with same. South Side. Fairfax 3068.

MAN, share lg. hotel apt.—With 2 men or couple; reas.; Logan Sq. Spaulding 8759.

LADY will sh. 6 r.—With same or cpl., or rt. 3 rm. furn.; L, bus, lk.; reas. Rav. 7361.

TO RENT—HOUSES.

North Side.

10 ROOMS, 3 BATHS, $125
937 Castlewood-terrace, on beautiful street with plenty of shade trees in quiet residential neighborhood, ½ block from park and lake. 2 car garage. Wellington 3460.

1325 BIRCHWOOD-AV.—Large 8 rm. brick res., 4 bedrms., 1½ baths, oil heat, attractive yard, nr. lake and trans. Irving 7120.

Northwest Side.

5 RM.—Frt.; Ven. blinds, tile bath and gar.; immediate poss.; $50. 3652 N. Newcastle.

Suburban—South.

8 RM. Colonial home—Beautiful grounds; furn. or unfurn. N. Beverly Hills, near schools and trans. $125 mo. Beverly 1931.

Suburban—North.

NORTH SHORE—Houses and apartments. McGuire & Orr, Evanston. Rog. 3213.

TO RENT—FURNISHED HOUSES.

5 ROOM Brick Bungalow—In Park Ridge; sun parlor and sleeping porch; excellent location. Immediate occupancy. $80 per month. Call Park Ridge 777.

WANTED—TO RENT—HOUSES.

RESP. couple—1 child; want 6 or 7 rm. house or bung. with option to buy; will do minor decor. or repair; rent not to exceed $35; pref. far south or Roseland dist.; first year's rent to apply on sale price. Address P L 467, Tribune.

5 OR 6 rm. bungalow; north side; $40 or $45. Ravenswood 7013.

TO RENT—RESORT PROPERTIES.

Illinois.

COTTAGE—46 mi. N. Lake Michigan; modern. Available Aug. 30 at $25 week. Dea. 7033.

BANGS Lake cott.—Lite, gas, wtr., bch.; $10-$15 Sept. Sowers, Ph. 3081, Wauconda, Ill.

IDEAL for rest—4 rms., fireplace; no conv.; 45 mi. Sheridan-rd.; Sept.; $25. Dre. 7817.

COTTAGES—Gas, water, elec.; boat; $15-$18 wk. Aus. 0247. Col. 3910.

Indiana.

5 RM. fur. cott.—Gas, elec., tile bath; 45 mi. Chgo; Flint Lake. Pullman 3047.

Wisconsin.

COTTAGE—Compl. furn.; 30 mi. N. of Madison; elec., water, toilet; beach, fishing; special rates for Sept. and Oct. Birks, 7215 Langley, Vin. 0402, Rad. 3418.

LAKE cottages—Lake Delavan; gas, elec., htg. stove; prv. pier, boat; avail. Aug. 30. Spec. rate after Labor day. Col. 8641.

PLEASANT Lk. Coloma—220 mi.; mod. cots., incl. bt. Gentiles. $15-$20-$30 wk. Reduced Sept. 7. Lundberg, 3017 Carroll. Sac. 0040

LOG cabin—Special rate for Sept. Hay fever relief. Good fishing. Lin. 6546.

3, 4 AND 5 room cottages. Good swimming and fishing. Haymarket 0481.

TO RENT—APARTMENTS—GENERAL.

BETTER APARTMENTS
2½-8 rooms; choice locations; modern bldgs.; $35-$150. Central 3338.

TO RENT—APARTMENTS—SOUTH.

General List.

7600 SOUTH SHORE-DRIVE
2½-4½ rms.; modern apt.; built-in tubs, showers; white trim; near shops, schools, I. C. trans.; free gas; $47.50-$62.50.

6648 MARYLAND-AV
2-4 and 5 rms., $32.50-$45. See Manager.

1-4 RMS.—All modern, nr. lake and park; all trans.; restricted; $32.50-$50. Ken. 8407.

TO RENT—APARTMENTS—SOUTH.

1, 2, 3, 3½ Rooms.

7204 JEFFERY-AV.—2d; 3½ rooms; bedroom and inador bed; 1 block from I. C.$50
R. M. O'BRIEN & CO.
111 W. Washington-st. Rand. 3062.

5114 KIMBARK—3 and 2 rm. kit. apts.; 2d floor front; modern bath; cross vent. Owner operated bldg.; $65-$47.50; I. C., bus.

AVAILABLE Sept. 1—2½ rms.; newly redecor.; new stove and refrig.; $37.50. 7114 Constance-av., 2d floor. Midway 1645.

424 W. MARQUETTE-RD.—3½ rms.; Inador; shower; modern; L and R. I. tran.; $45. Inq. janitor or Fra. 0353.

917 E. 47TH-ST.—Kit. apts.; free gas, light, refrig.; $34-$36.50. See janitor.

KIMBARK, 5531—3 rm. flat; rear; $33 mo.; stm., ref., frt. ent., porch; adlts.; bea. loc.

1½-3½ ROOMS—$29.50-$42.50; free refrig.; gas; 2 blks. L, bus at door. 4336 Drexel.

4, 5, 6, 7 Rooms and Larger.

Hyde Park's
LOWEST PRICED
HIGHEST GRADE
8 ROOMS—3 BATHS
5312-18 HYDE PARK-BL.—$115 TO $125. Living and dining rms. across front; all bedrooms off hall; all trans.; decorate to suit. Very attractive deal to desirable tenant. Agent on premises.
PAUL CASPERS & CO.
1101 E. 47th-st. DRExel 1161.

VISTA HOMES
5844 STONY ISLAND-AV.
6, 7 AND 8 ROOM APTS.
DOORMAN—ELEVATOR—GARAGE.
Overlooking Jackson Park.
A modern fireproof bldg. Spacious rooms.
HOGAN & FARWELL, INC.
Exclusive Agents.
Representative on premises. Dor. 2717.

5000 CORNELL-AV.
6 ROOMS—3 BATHS.
An unusual apt. Every room overlooks the Lake and Outer-drive. Modern 22 story bldg. 10 min. to loop. Resident mgr. will show. Priced for quick action or Oct. 1st.

THE COASTLAND
2666 E. 73d-st.—At the Lake
Five rooms, 2 baths, 10th floor. An incomparable view—with all rooms on the lake and a living room 30x17. Private beach. Garage in bldg. Moderate rental. Restricted tenancy. Agent on premises.

RUSKIN HALL
5715 KENWOOD-AV.
De luxe 7 room home on the eighth floor, with north, east, and west views; 3 tile baths; 8 closets and 1 cedar closet; 3 blocks to University of Chicago, 2¼ blocks to I. C. Call Dorchester 7900.

7 De Luxe Rms., 2 Baths
Living and din. rm. on front; tile kit. and bath; canv. walls; G. E. refrig.; 6 burner stove. 6513 Harvard. Wentworth 8183.

6 ROOMS—HYDE PARK
5312 KIMBARK. Choice location; 2d fl.; white woodwork; 2 baths; modern shower; near I. C., bus, shopping.....................$75

7 AND 8 room penthouse apartments—With inspiring view now available at THE JACKSON TOWERS, 56th and the lake. Hyde Park 7478.
DIRECTION: DOWNS, MOHL & CO.

7707 S. PHILLIPS—6 rms., de luxe canvas walls, 2 baths, garage..................$85
7815 Winchester, 6 rms., canvas walls, garage, tile bath $65
O'Hare, 6230 S. Ashland. Hem. 7900.

PAXTON, 6831
2d apt.; 6 large rms. and solarium; detached bldg.; 2 baths; htd. gar.; adult family. Ring first apt. Phone Wabash 6044.

7633 ESSEX-AV., 2D
6 large rms.; 2 baths; canv. walls; side drive; $90 incl. htd. gar. Oct. 1. Sag. 8231.

7010 CLYDE, 3D.
6 rms., 2 baths, private rear porch; large rooms. Will decorate. See Janitor or Randolph 1187.

7 DE LUXE ROOMS
1st apt.; 2 tile baths and kitchen; canv. walls; nr. I. C. 2100 E. 72d-place.

4814 LAKE PARK—5 lovely large rooms, front porch, back sun porch, large closets, elec. refrig. furnished. Reasonable. Excellent transportation. Drexel 8470.

5458 EVERETT-AV., 1ST.
7 rm., 2 htd. sunrms.; 3 baths; lg. screen serv. pch.; detached 4 apt. bldg. Dor. 4052.

7 ROOMS, $40-$45.
Well arranged, large, light; new stove and refrig. 1371 E. 63d. See Mr. Plant. 1377.

SUBLET—4½ rms.; 2 bdrms., built-in tub, shr. stove cabinets, free gas; nr. I.C., surf., bus. Dor. 3716 aft. 6 p. m. 2358 E. 70th-st.

806 E. 65TH-ST.—4 rms.; light, airy, newly decorated; stm. ht.; electric refrigeration; immediate possession; $40 month.

4 RMS.—$47.50; 6 rms., canv. walls, $65. 834 Hyde Park-blvd., facing Drexel Sq.

1125 HYDE PARK-BLVD.
Corner bldg. 5 rooms. See manager.

MOD. 4 rms.—$42.50; cross vent.; firepl.; pri. balcony; all trans. 833 E. 46th, nr. Drexel.

6 RMS., 2 baths—2d; view of lake; bus, L, surf., I. C.; 9 min. loop. 3966 Lake Park.

10 RMS.—Fine apartment; very low rental. 4518 Woodlawn-av. Drexel 9278.

7048 CHAPPEL-AV.—5 rooms; canv. walls; tile bath; shower; ½ blk. 71st-st. I. C. sta.

EAST END-AV., 7635—Mod. 4 room, tile bath, frig. Mag. Chef. $50. Cen. 7853.

HYDE PARK-BLV.—Beau. 7 rms., 3 baths, sun-p.; lge. lt. $110. Sta. 0208. Mr. B.

4448 DREXEL-BLVD
5-6-8 rms., $52.50 to $85. See Manager.

4 ROOMS, $45—1st; 1640 E. 76th-st.; ivory woodwork; table top stove; fireplace.

5451 LAKE PARK-AV
4 and 5 rms., $30-$35; L., I. C. trans. See mgr.

4 LARGE Modern rms.—Frigidaire. $37.50. 807 W. 68th-st., 3d floor. Aberdeen 4655.

1500 S. WABASH-AV
6 room apts.; newly decorated; $25 month.

4 RMS.—8017 Vernon; very mod.; new table top, G. E.; adults. Rent $52.50. Tri. 2086.

WINCHESTER, S., 7825, 3d—6 rms.; new Frigidaire; tile bath; $65 incl. garage.

TO RENT—APARTMENTS—NORTH.

General List.

Burt R. Kiely & Co.
4202 BROADWAY, AT BUENA.
WELLINGTON 3460.

8 ROOMS, 3 BATHS
742 BUENA-AV. $125.00

6 ROOMS, 2 BATHS
643 GORDON-TER [overl. pk., lake]...$95
717 CORNELIA-AV. [corner apt.]..$75.00

6 ROOMS
1241 ROSEMONT-AV. $60.00

5 ROOMS
632 STRATFORD-PLACE $60.00
924 GORDON-TERRACE $52.50
4314 DAYTON-STREET $55.00
3008 ADDISON-STREET $52.50
3824 FREMONT STREET..................$50.00
4025 CLARENDON-AVENUE $45.00
4513 CLIFTON-AVENUE $40.00

4 ROOMS
715 CORNELIA $48.50

3 ROOMS
630 STRATFORD-PLACE $41.00

2000 Lincoln Park West
DIRECTLY OPPOSITE THE PARK AND OVERLOOKING THE LAKE.
1½-2-3-4-5 Rooms from $57.50
Modern 16 story, fireproof bldg.; spacious rooms; exceptional closet space; close to schools and churches; exc. transportation. 24 hour elev. service. Doorman.
Peter F. Reynolds Co. Lin. 3633.

The Park Edgewater
2½ to 5 rooms; beautiful sunlit rooms overlooking Lake Michigan; carpeted floors; doorman and elevator service; private beach and parking lot; $70.00 to $135.00. RESIDENT MANAGER.
6101 SHERIDAN-ROAD

NOW RENTING
SEPTEMBER 1ST OCCUPANCY
NEW AND ULTRA MODERN
3 AND 4 RM. APTS.
1 AND 2 BEDROOMS.
5440 WINTHROP-AV.

Surf Manor Apts., 432 Surf
Mod. 2-3 rm. kit. apts.; also 3¼-4 rm. bedrm. apt.; inador; excel. trans.; nr. Linc. Pk.;lake;immed. poss. Reas. rent.Open eves.

4843 N. ASHLAND-AV.
3½-4 rm. apts.; good trans.; conv. loc.; $43-$46.50. Inq. jan. or Fra. 0353.

The Farcroft, 1337 Fargo
Desirable 3½, 4 and 5 rm. apts.; elev. bldg. Tile baths; swtchbd.; maid serv. avail.

7606 N. BOSWORTH [COR. HOWARD-ST.]—1, 2, 3 rm.; 4 rm., 2 bedrms.; inador; carpet; elec., gas, refrig. free; fireproof bldg.

WELLINGTON ARMS, 2970 SHERIDAN-RD. 1 to 5 rm. kitchenettes furnished or unfurnished; starting at $40. BIT. 4600.

MODERN 2-3-4½ ROOMS.
Ven. blinds; md. bths., kits.; new stve.; nr. lake, L, bus. 7703 Sheridan. Amb. 2675.

1214 JARVIS-AV.—Lake apts.; 2½-5 rooms; all outside; priv. beach, garden and lake; 1 blk. bus, L; Gentiles. Rogers Park 4825.

716-720 GRACE-ST.—2 and 4 room apts. Janitor on premises or call Nevada 9275.

TO RENT—APARTMENTS—NORTH.

General List.

Ross Browne & Fleming

Distinctive Apartments at Moderate Rentals

6230 Kenmore-av.

NEW 17 STORY BUILDING.
4 rooms convertible 2 bedrooms.
5 rooms 2 bedrooms and dining room.
Large rooms, modern kitchens.
Exceptional view of city and lake.
Enjoy all the comforts of a fine roof garden. See model apartments. Rentals from $100. Res. Mgr. Bri. 6652.

3750 Lake Shore-drive

[Southwest corner Grace-st.]
5, 6, 7, 8 ROOMS—1, 2 AND 3 BATHS. Modern 16-story building; lovely view of park, lake, outer drive, city. Truly spacious, sunny, breezy rooms. Woodburning fireplaces. Private swimming pool. Your inspection invited between 10 a. m. and 9 p. m. Resident Agt. Wel. 2140.

399 Fullerton-pkwy.

7 AND 8 ROOMS—3 BATHROOMS.
Lovely view overlooking Lincoln Park, generously proportioned rooms, exceptional closet space, tile kitchens and baths, woodburning fireplaces. Attractive lobby. Designed for restful, contented living. Garage in building. Res. agent. Div. 0390.

900 N. Michigan-av.

2 TO 7 ROOMS—1 TO 3 BATHROOMS.
Spacious rooms, high ceilings, modern service; alternating current for household appliances; choice location near lake, in heart of near North Side. Social and smart shopping district. Resident mgr. Sup. 4000.

RESIDENT AGENTS ARE ON DUTY DAILY AT THE ABOVE BUILDINGS TO SHOW APARTMENTS AND GIVE YOU FULL INFORMATION REGARDING THEM. YOUR INSPECTION IS INVITED TODAY.

70 East Walton-place

5 AND 6 ROOMS—2 AND 3 BATHROOMS.
Of definite charm and with special thoughtfulness for your comfort. Lovely light, cheerful. Just a few steps from Michigan-av. Superintendent will show.

227-37 E. Delaware-pl.

7 AND 8 ROOMS—3 BATHROOMS.
Sunshine flooded, spacious rooms; many with view of lake. Woodburning fireplaces adding comfortable charm. Quiet bedrooms, efficient kitchens. Michigan-av. 1 block west. Convenient to loop. Supt. will show.

1242 Lake Shore-drive

8 ROOMS—5 BATHROOMS.
Apartment homes with beautifully appointed living and dining rooms overlooking drive and lake; master bedrooms on quiet Stone-st. Simplex and duplex apartments. Handsome lobby. Supt. will show.

INFORMATION REGARDING ABOVE APARTMENTS MAY BE OBTAINED ANY WEEK DAY BY TELEPHONING OUR MAIN OFFICE, WHI. 7373. YOUR INSPECTION IS INVITED TODAY.

Ross, Browne & Fleming

MANAGING AGENTS.
919 N. MICHIGAN-AVENUE

Attractive Apartments
4625 N. Damen—4-5 rooms...$47.50-$52.50
1346 Argyle—3 rms.; free light-gas.$41.50
2142 Berteau—4 rooms $46
437 Belmont—4-5-6 rooms.......$52.50-$75
652 Oakdale—2-3½ rooms.$33.50-$47.50
1362 Jarvis-av.—4-5 rooms ......$55-$70
7350 Ridge-av.—4-5-6 rooms...$77.50-$150
Mayfair Management Co.
35 EAST WACKER-DR. CENTRAL 3338.

3½-4 RM.—½ bl. W. Sheridan; ½ bl. S. Belmont; new refrig.; $47.50 up. 3159 Hudson

1, 2, 3, 3½ Rooms.

520 STRATFORD-PL.

Just off Lake Shore-drive. These modern 2½ room studio and 3½ room units in an exclusive building are now being rented unfurnished. Furniture may be purchased if desired. Apartments are carpeted, have recessed tubs, showers. Free gas. Craftex walls in pastel shades. Surprisingly moderate rentals from $42.50 to $55.00.

Fullerton Parkway Towers
415 Fullerton-parkway
Airy bright apartments of 2-3-4 rms., each with newly equipped kitchens, spacious closets, parquet floors; 24 hr. elevator service. Rentals from $50.
Peter F. Reynolds Co. Lincoln 1518

1½-2½ ROOMS—$34-$55; 24 hours switchboard; free gas, light and refrigeration. Ask about our special furniture plan.
1140 N. La Salle-st.
JOHN T. WHEELER & CO. MOH. 4440.

325 FULLERTON-PKWY.
Chicago's finest 3 room apartments; living rooms with fireplace. G. E. all-electric kitchens laundry and maid facilities; door service: $57.50 to $82.50. Central 5050.

1-1½-2 ROOMS—$36-$55; 24 hour switchboard; free gas, light and refrigeration.
1100 N. La Salle-st.
JOHN T. WHEELER & CO. MICH. 5320.

1400 LAKE SHORE-DRIVE
Living room dinette, new kitchen; gas, electric and refg. incl. in rental. Lake exp $64.50 to $74.50. Agent. Whit. 4180.

2 Rms., $37.50—3 Rms., $45
New stoves; 1 blk. to lake and beach; white woodwk. 905 Carmen-av. Sun. 1230.

SPAULDING, 2629—3 rm. apt. to rent; Sept. 1st; steam heat; refrig.; free gas; Gentiles; $38.50. See Agent.

3½ ROOMS—Attr. mod.; painted walls; w. w. wardrobe clos.; tile bath; new stv.; new ref.; all trans.; $47.50. 5317 N. Hoyne.

CHEERFUL, COZY 2 RMS., $35. New. dec. nr. st. car, 'L' N. W. Ry. Oct. 1st. 5926 N. Paulina. Lon. 3808.

2 RM. apts.—Living room, dinette, kitchenette, inador bed, new Frigidaire; gas free. 2906 Mildred. Wellington 6865.

3½ RMS.—Sun deck, new refrig., t. t. stoves, gas, light, refrig. free. $40. 6052 N. Hermitage. Bri. 2569. Suitable for 2 adults.

611 ARLINGTON-PL.—Modern bldg., 3½ rm. apts Oct. 1st, $47.50 up including refrig. Lincoln Park district. Lincoln 2282.

813 CORNELIA—1st apt.; 3 rms.; 2 inadors, 2 dressing rms., bath and shwr.; gas free; immed. poss.; $40. Well. 6116.

3½ ROOMS—$36.50-$40 incl. refrig., gas. 516 Cornelia. See Mrs. Cashin.

2½-3½, $36.50-$47.50—FREE refrig.; gas; 3 blks. Wilson L, blk. bus. 4501 Malden.

2½ LG., lgt. rms.—1047 North Shore; priv. beach; free refrig.; all trans.; $42.50.

817 BRADLEY-PL.—Sublease 2 rms.; free gas, frigid.; good transp.; $30. BIT. 5809.

653 OAKDALE — Large, sunny 2½ rooms; glazed slp. pch.; free gas. $40. She. 0100.

4, 5, 6, 7 Rooms and Larger.

2142 LINCOLN PARK WEST.
7 rooms, 2 baths; large rms. thru apt.; sun parlor; opposite Lincoln Park.
P. Sterling. Whi. 7373.

5 RMS.—Liv. rm. 14x21; din. rm. 13x16; 2 bedrms., slpg. pch.; tile bath; mod. kit.; nr. lake, bus. surf. 725 Bittersweet-pl.

BURLING, 2250—Mod. 5 rms.; enclosed pch. 1st and 3rd flrs.; elec. refrig.; new t. t. stove. Lin. 3563. Avail. Oct. 1. $55.

MODERN 4 large room apt. (3200 N.). Reasonable rental.
SEE MANAGER. 536 BELMONT-AV.

SUBLEASE—5 room apt., t. t. stove; new refrigerator; excellent transportation. $55. 6251 Magnolia-av., 3d, apt. 8.

5643 KENMORE-AV
4 lge. light rms., 2 baths, sun parlor; gls. rear pch.; trans. bus L; nr. lake; reas.

MODERN 5 rms. and sun rm. Tile bath; canv. walls; free refrig.; $65; all trans.; Sept. or Oct.; restricted. 7078 N. Wolcott.

641 OAKDALE — Near Broadway; modern, light 5 rm. apt. $45. Sheldrake 4045.

5 RMS.—3d fl. 1955 Foster-av.; $47.50; stm. ht. Harrold. 4714 Oakton, Ph. Skokie 1456

IND BOUND PARK DIST.
6 rms., 2 baths, tile kit. 2709 Greenleaf.

1115 OAKDALE 5 lge. light rms 2d fl Nr L sta See janitor 1100 George-st.

1225 GREENLEAF—5 rms., front; overlooks lake; conv. shop. $72.50-$75. Lon. 2820.

1111 GRACE—5 light rms.; stm.; refrig.; all trans., $45-$47.50; adults; Gentiles.

4 RMS—Table top stv.; $45; nr. shopping dist. 2148 Ainslie, 1st floor. Sun. 8306.

2525 BERWYN AV.—1st; 5 rms.; glazed pch., electrolux, oil ht. Graceland 5346

5339 N. ROCKWELL—5 rms. 3d flr.; breakfast nook; $58.50 incl. gar. Fra. 0353.

817 BELLE PLAINE—6 rms., pch., w. w. shwr., t. t. stv., new refr.; $60. Rog. 4602.

4700 BEACON, 1st apt.—6 rms., sun par., pch.; 1½ baths; all trans. Rog. Pk. 4602.

2812 LAKE VIEW-AV.—5-6 RM. APTS. NR. LINCOLN PARK. $60-$75-$92.50.

2219 CLYBOURN—4 Rms., bath, prch., arch drwys., stve. ht.; $24. 4 rms. (no bth.) $18

ATTR. cor. 4 rms., 2 bedrms.; $45.. stm.; t. t. stv.; G. E. refrig.; adults. 1958 Byron.

TO RENT—APARTMENTS—NORTH.

4, 5, 6, 7 Rooms and Larger.

3750 Lake Shore-dr.

5, 6, 7, and 8 rooms—1, 2, and 3 baths. Rentals from $125.
Modern 16 story fireproof bldg., truly spacious, thoughtfully arranged, sunlit rooms; cooled by lake breezes; high, wide windows; woodburning fireplaces; colored tile baths, big closets; private swimming pool.
Inspection invited, 10 a. m. to 9 p. m.
Telephone Wellington 2140.
ROSS, BROWNE & FLEMING, Agents.

De Luxe 6 Room Bargain

Very spacious. Solarium, gallery. Facing Belmont Harbor and golf course. An ultra desirable home at a very low rental.
3530 Lake Shore-drive

219 LAKE SHORE-DRIVE

5, 6 AND 7 ROOMS
DOORMAN. ELEVATOR MAN.
HOGAN & FARWELL, INC.
Managing Agents.
664 N. MICHIGAN. WABASH 7300.

4 BEAUTIFUL rooms with full park and lake exposure in modern fireproof bldg. Large L. R. with inador, full size din. rm., tile kit. with S. exposure, bedroom, 4 exceptionally large closets, including cedar closet.
4 large rooms with south and west expo., tile kit., 4 lg. closets, including cedar closet.
2000 LINCOLN PARK WEST
Peter F. Reynolds Co. Lin. 3633. Div. 0014.

2440 Lake View-av.

4, 5, 6, and 8 room apts., overlooking Lincoln park and lake; 24 hour elevator service; doorman; manager on premises; garage in connection. Lincoln 2440.
Wirtz, Haynie & Ehrat, Inc.
3180 SHERIDAN-RD. WEL. 3000.

525 CORNELIA-AV.

An ultra modern, de luxe, 6 room, 2 bath, 1 tiled, 2d floor apartment, fully carpeted in a select building. Large living room and master bedrooms, front street, Craftex and painted walls. Just off Lake Shore-drive and Belmont Harbor. Surprisingly moderate rental for responsible tenant.

DENIFER APTS.

1038-52 BALMORAL-AV.
4 RM. SPACIOUS. HIGH GRADE APTS. in refined elevator building, nr. lake and Edgewater Beach Hotel. Tile bath, step-in shower stalls; gas, refrig., elec. incl. in attractive rental. Mgr. on premises.

CASA BONITA
7350 RIDGE-BLVD.
De luxe 6½ rooms on 2d floor, with north, east and south exposures; 2 tile baths and shower stall; unusual closet and cupboard space.
Free gas and refrig. Swimming pool and recreation room in bldg. Call BRI. 5727.

Located at Lincon Park
6 rm. corner apt. with grand outlook on park; apt. faces Clarendon-av.; lg. rms. and glazed front porch; avail. immediately. 801 Wilson-av.; excel. transp.
5 rms., 800 Windsor, 1st; lg. rms.; reas.
6 rms., 802 Windsor, 1st; reasonable.
Peter F. Reynolds Co., Lin. 3633. Div. 0014.

$75.00
AN UNUSUAL VALUE
4 spacious rooms [5 rm. eff.], modern kitchen, ample closets; 24 hour service.
3520 LAKE SHORE-DRIVE

De Luxe 4-5 Room Apts.
Exclusive co-op. bldg.; canvas walls, tile baths, showers, cabinet kitchens. Bldg. has private swimming pool and recreation room; faces 25 acre park; no dogs; $75 to $100. 2438 Estes-av. [7200 North]. Restricted. Wellington 3000.

Robert L. Johnson
Desirable apts. at reasonable rentals.
3929 N. Keeler: 5 rms. $60.00
4500 N. Troy: 4 rms. $42.50
6612 N. Ashland: 4-5 rms.........$45.00 up
2140 Touhy: 5 rms. and gar. $60.00
See janitor or phone Ran. 0112.

TWIN GABLES
2200 GRANVILLE-AV.
Ultra modern 6 rm. apt., studio living rm., colored tile bath, kit.; free gas, elec. refr. See janitor, Briargate 9115, or call Shell & Anderson, State 3467.

CORNER APARTMENT
south of North-av., on Chicago's finest parkway; 8 rooms, 3 baths; large and light; woodburning fireplace; modern kitchen; private laundry. Central 5050.

5 RMS.—6325 CLAREMONT $60.00
5 RMS.—1705 CATALPA 52.50
5 RMS.—1415 BELLE PLAINE.......42.50
6 RMS.—1317 ALBION 75.00
6 RMS.—1322 ARGYLE [2d fl.]......47.50
PHONE FRANKLIN 8383.

MARINE DRIVE APTS.
New 4-5 rm. apts.; park, lake view. Elev. bldg.; roof sun deck; doorman. 5060 MARINE-DRIVE. LON. 5975.

4107 N. ASHLAND-AV.
Large 4 rm. apt., near Lakeview High school; L and st. car trans.; good shopping district; $39.00. Inq. janitor or Fra. 0353.

2325-35 FARWELL-AV.
4 and 5 rooms, close to transp., park, schools; ideal for children; free gas, rfg.; tile kitchens and baths; large rms.; ample closet space. P. Sterling, Whi. 7373.

2335 COMMONWEALTH
4 and 6 room apts.; 2 baths; excellent location for schools and trans.; automatic elevator; fireproof bldg. Rent $80 to $120. Agent on premises. Central 5050.

3600-03 PINE GROVE-AV.
4 ROOMS, 2 BEDRMS., AND 5 ROOMS, for Oct. 1 occupancy; excellent transportation; good shopping; close to park; fireproof building; large rooms; carpeted floors; new refrigerator; free gas.

S. W. Cor. Briar & Sheridan
[3100 North.] 8 large rooms, 3 baths, wood burning fireplace; 2d floor; elevator bldg. Available. $135. Central 5050.

1400 LAKE SHORE-DRIVE
Living rm., 2 bedrms., dinette, new kitchen, 2 bathrms.; gas, elec. refrig. free; lake exposure; $122.50. Agent. Whitehall 4180.

4638 CLARENDON-AV.
4 rm. apt. Very spacious, light, exceptional closets; 2d flr.; all tr. Quality bldg. H. A. Seagren, Longbeach 4717.

CLARENDON APARTMENTS.
5-6-7 rm. de luxe sun par. apts. facing Lincoln Park; 2 baths. Ven. blinds; all transp.; imm. poss. Best barg. in city. Office on prem., 4654 Clarendon-av.

6 RM. de luxe 2 flat corner bldg.; 2d fl. all light rms.; 1½ baths; new stove, ref.; gar. entrance off street. Gd. trans. $95. 6835 N. Wolcott. Apply 1st. She. 2876.

DE LUXE 6 RM. APT.
Side solarium, glazed pch.; 2½ baths; 9 clos. Nr. lk.; tr. 1325 Greenleaf. She. 6248.

700 IRVING PARK-RD.
6 and 8 room apts.; large, mod.; 2-3 tile baths; new refrig.; $67-$110. Lak. 6480.

1400 LAKE SHORE-DRIVE
Liv. rm., bedrm., din., new kitchen, util. inc. in rental of $79.50. Agent. Whit. 4180.

AVAILABLE NOW OR OCT. FIRST.
4 rm., $45; 5 rms., $47.50-$60; 6 rms., $52.50 to $60; 6 rms., 2 baths, $72.50. 4400-7700 no.; near lake, all tr. Cen. 6610.

5825 KENMORE-AV.—8 rooms, overlooking the lake; wide lot; rich appointments; 5 bedrms.; 3 baths; solarium; rent $110. H. W. CROXTON & CO., 4723 Broadway.

2565 MONTROSE-AV.
4 rms.; free refg.; table top stove; 3d flr. $42.50—FRANKLIN 0353.

7 ROOMS—3 BATHS
Most attractive; no reas. offer refused. 621 Waveland-av. Buckingham 1855.

703 N. DEARBORN—Beaut. studio apartments, 4 and 4½ rooms, large liv. room, bed and dining room. Carpeted, fireplace. Oct. 1, $75-$85. Inspect or call Ran. 9121.

MOD. 5 rm. apt.—3 expos.; encl. slps. pch.; new stove, flrs.; Ven. blds.; low 3d; nr. schools; avail. now; $75 mo. 644 Melrose.

PAULINA, 5018 N.—Sublease 5 rm. mod. apt.; new dec.; T. T. stove; refrig.; 3d fl; reas. Long. 2978, after 12 p. m.

5241-43 WINTHROP—6 rms.; elec. refrig.; all light rms.; well maintained bldg.; $57.50. Agent on premises.

2626 N. CATALPA—5 room apartment in beautiful newly completed building; electric stove, refrigerator. Ravenswood 6309.

4878 KENMORE-AV., 2d—6 very light rooms; large porch; $65. H. W. CROXTON & CO., 4723 Broadway.

3923 N. PINE GROVE—4 rms., new dec.; quiet; nr. golf course; beau. view; subl. Oct. 1, $47.50. Well. 6428 or see janitor.

SUBLEASE 4 rm. apt.—Newly decorated. Beacon near Lawrence. $45. Call for appointment, Mr. Weil, Monroe 2924.

333 WEBSTER—4 rms.; 2 baths; inador bed; ref.; ½ blk. park and transp.; $60.

ROSEMONT-Winthrop—4-5; lge. sunny rms.; pch.; blk. lake; restr.; reas. Amb. 0840.

5116 KENMORE—6 lge. lt., airy rms.; will dec.; new stv.; inlaid linol.; avail. now. $55.

6 LGE rms. 1st-3d Nr. schls. and lake; all trans. Immed. poss. Reas. 1065 Thorndale.

5133 SHERIDAN—4-5-6 rms.; 2 baths shwr. nr. pk., lk. all tran.; adults Lon. 6955

4149 SHERIDAN—6-7 rms.; 2 baths, shwr. sunpar.; L bus surf.; adults. Lon 6955

717 BITTERSWEET 4 rooms. $58 $65; new refrig.; near lake park LAK 6480

5 LARGE rms.—Sun parlor; white wdwk.; very fine; at lake; $62.50. Wellington 1100

NEAR North Side Sublease—Near lake; 6 rooms, 2 baths $95, Delaware 7755.

1256 COLUMBIA-AV.—5 rm., 1st apt.; nr. lake. Mod. Exc. trans. Reas. rt. See janitor.

1505 GRANVILLE—4-5 large, bright rooms; tile bath. Agent at bldg. or Linc. 2717.

4 ROOMS—854 Montrose, 3d; $37.50. Large, light rooms; possession Oct. 1.

TO RENT—APARTMENTS—NORTH.

4, 5, 6, 7 Rooms and Larger.

1500 Lake Shore-drive

OVERLOOKING THE LAKE.
10 Rooms on 14th floor; 3 master bedrms., 5 baths, library, dining room, living room, 3 servant's rooms, butler's pantry and kitchen. Sup. 1759. Lin. 3634.

TO RENT—APARTMENTS—NORTHWEST.

1, 2, 3, 3½ Rooms.

2-3 RM. mod. apts.—Elec. refrig., free gas. ½ blk. Kimball L. Johnson, 4853 Kimball.

4, 5, 6, 7 Rooms and Larger.

NICE, LIGHT, 6 ROOM APT.
Double plumbing; refrigerator; garage. 3342 LE MOYNE-STREET.

NICE neighborhood—New 2 flat; 1st fl. 6 rms.; new stove; refrig.; incl. lino.; exc. trans.; 20 minutes loop; opp. park. Stoker heated; $70. Nevada 3723.

4014 N. CENTRAL Park—Daylight, modern 4 room apt. in beautiful court bldg. Excellent trans.; $43.50. Inq. janitor.

4329 N. SACRAMENTO—4 rms., 1st floor; tabletop stv.; conv. loc. Fra. 0353. $42.50.

LOGAN-boul., 2800—Two 7-rm. apts., newly remod. n. plbg. 1st $80, 2d $75. Bel. 4001.

3240 WARNER-AV.—5 light rms.; convenient locn.; nr. all trans.; reas. Sup. 1140.

6 RM.—Furn. ht. Ref. Tbl. t. stv. Gar. $45. 5 rm., furnace, ref.; gar. $40. 4441 Elston.

5 RM. apt. with alcove; heated; all conveniences; $45. Call Juniper 1893.

TO RENT—APARTMENTS—WEST.

4, 5, 6, 7 Rooms and Larger.

— — CHOICE 4-5 ROOMS — —
5439 Washington. Large units; canv. walls, white woodwork, modern bath, new refrigerator, stove, linoleum; fast transportation.
6 rms. and garage—1148 N. KEDZIE.$50.00
5 rms., garage—4436 WASHINGTON. 62.50
PHONE FRANKLIN 8383.

4330 WASHINGTON-BL.—6 lt. rms., 3d fl. Jan. srv.; h. wat. ht.; gd. tran.; adults only.

W. CONGRESS-ST.—6 rms., beau., lge. lt.; modern 3 apt. bldg., $50. State 0208, Mr. E.

TO RENT—APARTMENTS—SUBURBAN.

SOUTH.

Beverly Hills—20 minutes to loop.

DUPLEX APT.—1st fl.; 4 rms.; encl. pch.; gar.; $55; ad. pr. 1829 W. 104th. Bev. 2963.

NORTH.

Evanston—15 minutes to loop.

SEE EVANSTON'S NEWEST BLDG.
4 room apt. homes, some with 2 bedrooms; exclusive building in an outstanding location away from apartment district congestion in a beautiful residential section; pleasant outlook from spacious, airy rms.; private park; latest equipment and modern features thruout; will decorate to suit; 1½ BLOCKS WEST ISABELLA L STATION. Rogers Park 1727 or University 9500.

Attractive Apartments
726 Hinman-av., 4-5 rooms.......$55-$80
719 Hinman-av.—5-6 rooms ....$75-$95
1362 Jarvis-av.—4-5 rooms ....$55-$70
2212 Sherman-av.—4 rooms $75
7350 Ridge-av.—4-5-6 rooms...$77.50-$150
Available Oct. 1.
Mayfair Management Co.
35 E. WACKER-DR. CENTRAL 3338.

5 ROOMS, $57.50
149 ASHLAND-AV.
Modern; free gas; inador bed; convenient to schools, shops, transportation, etc. SCHOENLANK & KIRSCHNER, SHE. 8820.

DIRECT VIEW OF LAKE AND PARK.
Hi-grade spacious 4 and 5 rms.; high ceiling living rm.; natural fireplace; picture windows; 2 tile baths. 498 SHERIDAN-RD. Mr. Raymond. Rogers Park 0458.

W. MONROE-ST.—6 rooms; beau., lge., light, modern 3 apt. bldg.; $65. Sta. 0208, Mr. E.

WEST.

Austin—14 minutes to loop.

BRIGHTMOOR APTS.
36 N. Menard-av.—5 rm. apts.; tile bath and shower; canvas walls. Austin 2890.

137 N. MAYFIELD—Subl. 5 brite rs.; shwr.; pchs.; side dr. gar. Gd. trans. Man. 9291.

817 N. LAMON—Desirable modern 4 and 5 rm. cor. apts.; heated; refrig.; $42.50-$50.

Oak Park—14 minutes to loop.

1136 PLEASANT-STREET
4 rooms, light, airy, well arr., white woodwork; built-in tub, shower; quiet location, 1 block transp., shops. $52.50.

A REAL Home—North of Lake-st.; newly decor.; 4 bedrms. and sleep. porch; 1½ baths; oil ht.; garage. $8,750. Pilgrim, 601 N. Harlem. Village 9700. Aus. 1680.

EXCLUSIVE APTS. — 4 AND 5 ROOMS. Strictly modern. Randolph 2574.

SUBLEASE 2d fl.—Duplex, 6 large rms., brkfst. rm. Nr. L. Oct. 1, $80. Euclid 610.

River Forest—17 minutes to loop.

SUBLEASE—Oct. 1st, 3½ rooms, $67.50. River Forest Garden Apts. Forest 4961.

TO RENT—FURNISHED APARTMENTS.

(See Also Hotels and Apt. Hotels.)

SOUTH.

2 RMS.—ULTRA MODERN
Gorgeous colored tile bath; sc. porch; Ven. Blinds; your key fits basmt. Rathskeller. $55 up. The Kim. 1456 E. 67th-pl., nr. I.C.

810 HYDE PK. BL.—1-4 rms. Newly dec. and furn. Residential. Attr. rentals. Ken. 0940.

SUBLEASE—3 rm.; bedrm. and inador; elevator bldg.; all trans. Dorchester 3467.

1½ ROOMS—$35 up; free gas, refrig.; bus at door; 2 blks. L. 4336 Drexel. Oak. 4951.

1-2 ROOMS—Furnished. 753 E. 79th-street. McKey & Poague. Triangle 5060.

6618 UNIVERSITY—Lge. 3 rm. frt. apt.; newly dec.; light; free gas, refr.; good tr.

BEAU. 3½ rm. front apt.—Sun parlor, bath, frig.; east exposure. 5482 Blackstone.

SOUTHWEST.

5 RMS., 2 baths—Modern reasonable. Cedarcrest 2360 before noon or after 6.

6142 S. ARTESIAN—2 homelike rms.; refr.; priv. bath; entrance. $36.50. Adults only.

NORTH.

425 ROSCOE-ST.
Just off drive; ½ block from park and Belmont harbor; newly decorated, smartly furnished; 3 and 4 room apts.; complete service; $72.50 to $125. Inspection invited. Resident manager. Buc. 2814.

$40—Millsfield Apts.—$55
3933 CLARENDON-AV. AT BROADWAY. Choice serv. 1-2½ room units. Complete hotel service free. Elevator. Fireproof.

1½ ROOM KIT. APTS., $50.
NORTH PARK HOTEL,
1936 N. CLARK AT LINCOLN PARK.

1712 ESTES-AV.—2 rms. $47.50; 2½ rms. with bedroom, $55; completely furnished; tile bath; elec. refrig.; Gentiles. Rog. 6186.

3-RM. APT.—Compl. furn. on the lake; priv. beach; gar.; elec. refrig.; excel. trans.; $77.50. 1200 Sherwin. Sheldrake 9745.

944 MONTROSE—Lge. mod. 2 rm. apt.; md. and phone serv.; gd. shop; all tr.; $42.50.

NORWELL—154 W North-av.; 1½ rm. kit.; daily maid, hotel serv.; 10 min. loop; reas.

WINTHROP-Rosemont, cor., nr. Lake—4-5; well fur.; L. Reas. Restr. Ambassador 0840

KENMORE, 5114—6 rms. Nicely furn and dec.; nw. gas stv.; inlaid linol.,3 bdrs.$70.

1029 N. LA SALLE—Large, newly decorated and furn. kitnt. apt.; priv. bath; $8 wkly.

THE NAUTILUS—6165 Winthrop; 1-2 rms.; 2 blocks lake; full hotel service.

4256 N. CLARK—8 W. c. Cullom, 3d. $47.50, 2 adults; mod. apt.; free refg.; avail. now.

SUBLET—Nicely furn. 2 rm. apt.; half blk. "L." Reas. Amb. 2688. 1421 Farwell—307.

4-5 RMS.—Supp., extra bed., shwr. G. E. ref. Nr. L, lake, bus. Reas. 5314 Winthrop.

1¼ TO 3 rm. apts.—Daily md.; 24 hr. swbd.; nr. lake, trans.; $35 up. 5722 Winthrop.

LOOKING for something unusual?—See these 2-3 rooms. The Admiral, 909 Foster-av.

STUDIO Apt.—Suitable for 3-4 Men or girls. Parking space. 504 Wrightwood.

4325 N. DAYTON—1 block park; modern elevator bldg.; 1-2-3 rm. apts.; $37.50 up.

NORTHWEST.

KIMBALL, 3822 N.—6 rm. furn. apt.; owner to rent to May 1. Call Cen. 1237 for appt.

WEST.

1640 WEST ADAMS
LARGE MODERN 1-2-3 ROOM APTS. COMPLETELY FURNISHED—MAID SERVICE. REASONABLE RATES.

OAK PARK CHATEAU—Complete hotel serv. 1-2-3 rm. kit.; twin beds; Gentiles. 330 N. Austin-blvd. Vil. 8500. Aus. 8510.

WANTED—TO RENT—APARTMENTS.

SM. furn. apt. — Priv. bath, kit.; refrig.; $32.50-$35. Address O S 256, Tribune.

4 RM. 1st floor—$50 mo.; north or n. w. side. Ralph L. Smith, Spaulding 3347.

Test Your Facts Answers

Here are the correct answers to today's "Test Your Facts" questions:
1. [b] France, Great Britain and Russia.
2. [c] Asteroids.
3. [c] The Bible [Proverbs xvi:18].
4. [a] Henry Clay.

TO RENT—STORES.

Central.

30 N. LA SALLE—LOBBY STORE available for specialty sales, travel bureau, or other high class use. No lunch or cigars. Inquire Room 300.

126 W. CHICAGO-AV.
FINE LOCATION. LINCOLN 2282.

South Side.

STORES in fast growing South Side location. Reasonable rents to start for right party.

Shop location in center of retail activity serving Hyde Park district.
THE ESTATE OF MARSHALL FIELD.
HENRY F. DARRE, AGENT.
135 S. La Salle-street. State 0675.

NEXT Postofc.—White chain store st.; sgl., dbl. stores; nr. I. C. L sta.; busy loc. Kenwood Syndicate, 1130 W. 43d. Ken.8407

2136 INDIANA-AV. — Suitable for barber shop, delicatessen, currency exchange, etc. Hogan & Farwell, Inc. Wabash 7300.

1500 S. WABASH-AV.
Store; suitable small business; $40.

RESTAURANT, chop suey, bakery, florist, currency exch., laundry. 1315 E. 53d-st.

North Side.

LARGE, light store in heart of Devon-Western shopping district. Will remodel.
THE ESTATE OF MARSHALL FIELD.
HENRY F. DARRE, AGENT.
135 S. La Salle-street. State 0675.

609 N. CLARK-ST.
Large store, heated.
Cheap rent. Franklin 8395.

2425 N. HALSTED—Desirable heated store; suitable any business. Diversey 4210.

SOUTHWEST CORNER Byron and Ashland—Large, corner store. Lincoln 2282.

Northwest Side.

3637-39 IRVING PARK-ROAD—Retail stores on good merchandising avenue; new fronts. Suitable for any naborhood business.

3209 W. North-av., at Kedzie; heart of Humboldt park shopping district.

3505 W Lawrence; store, 20x85 in good shopping block.
THE ESTATE OF MARSHALL FIELD.
HENRY F. DARRE, AGENT.
135 S. La Salle-street. State 0675.

5934 W. NORTH-AV.
Excellent location for hat, shoe, or any other business. Busiest block in Austin. Size 18x75. Immediate possession.
CALL DORCHESTER 7900.

S. W. COR. Harding and Division — Large English basement store; steam heated; live location; $35. Lincoln 2282.

3120 N. CICERO—Need grocer to take ½ of store; reliable butcher will take other ½; $60. Eheim. Pal. 5486.

TRANSFER cor. store—Exc. loc. for meat mkt.-grocery. 3637 W. Division. Spa. 2246.

West Side

STORE for rent—5952 W. Roosevelt-rd., at Austin-blvd. This location boundary line of Oak Park, Berwyn, Cicero, and Chicago.
THE ESTATE OF MARSHALL FIELD.
HENRY F. DARRE, AGENT.
135 S. La Salle-street. State 0675.

STORE—Suitable groc., market, tavern, or any small bus. 2606 Ogden-av. Lawn. 2585

Suburban.

NORTH SHORE store on Green Bay-rd. in Hubbard Woods; 30x80. Chain store loc.
THE ESTATE OF MARSHALL FIELD.
HENRY F. DARRE, AGENT.
135 S. La Salle-street. State 0675.

TO RENT—OFFICES AND SHOPS.

Central.

32 N. STATE, S. W. cor. Washington—Fireproof bldg.; one floor; also attractive offices; north light; night service; center Loop; single room furnished, $20; with reception room, $35 up; beautiful desk space. Phone, steno. SWIGART & CO., Room 601.

Just North of the "Loop"
18 E. Erie-st., at State-st. Attractive, modern fireproof building. Entire second floor 6,300 square feet. Apply 12 E. Erie-st., 3d flr., or see your broker. Sup. 3076.

ATTRACTIVE FURNISHED OFFICE WITH RECEPTION ROOM; RENTAL $30; IN FIRST CLASS, WELL LOCATED BUILDING; WITH SERVICE OPTIONAL. 30 N. LA SALLE-ST. SUITE 300.

DESK space in beautiful Michigan-av. suite—$12.50. Also furn. offices. Steno. available. Complete phone serv. Wab. 6559.

ATTRACTIVE NEW RATES ON FURNISHED PRIVATE OFFICES. ROOM 420, 82 W. WASHINGTON.

OFFICE, display or laboratory space. 154 East Erie-st. Whitehall 6026.

333 N. MICHIGAN-AV.—Mail-phone service. Telephone-Secretarial Serv. Inc. Fra. 7100.

104 E. WALTON—Newly furn.; newly decorated kit. apt. Priv. bath; $10 weekly.

Outlying.

DOCTOR'S Office, adj. Dentist. Live loc. Reas. S. E. cor. Deming-Clark. Lin. 2282.

TO RENT—FLOORS AND LOFTS.

ENTIRE floor—Approx. 4,000 sq. ft.; sprinklered; S. W. cor. Quincy-Wells. Nev. 6814.

MUSICAL INSTRUMENTS.

Pianos and Players.

BIG WAREHOUSE SALE
EVERY USED AND SAMPLE PIANO, SPINETS, CONSOLETTES, GRANDS. Greatly reduced for quick sale.
USED GRANDS, $125, $150, $175 and up.
USED SPINETS, $165, $225 and up.
Terms as Low as $2 Weekly.
KIMBALL FACTORY, 2611 S. California.
Come in at Once for First Choice.
OPEN TONIGHT TILL 9 P. M.

BEAUTIFUL SPINET—Latest model; nationally known make; want reliable party to take over small balance at $1.50 week. See MR. RUSSELL, Credit Mgr., Wab.6900. BALDWIN PIANO CO., 323 S. WABASH.

BRAND new console type piano—$99. Pay only $1 weekly; no money down, 30 days' trial; nothing to pay until Oct. Private Fireproof Piano Warehouse No. 39, corner S. Ashland-av. and 39th-st. Open till 9 p. m.

PIANO bargain—Small size used upright; reduced to $61; 50c week; free delivery. P. A. STARCK PIANO CO. 234 S. Wabash-av. Open evenings.

SPECIAL—Almost new walnut console; rare barg.; only $159; convenient terms. GULBRANSEN FACTORY, 820 N. Kedzie.

SOHMER Grand—$275; beautiful rosewood case; famous make; snap. Terms. Open evenings. CABLE'S, 228 S. Wabash.

SACR. Vose & Sons apt. grand; like new; reas. New Spinet, $165. 6242 W. Grand.

CHICKERING grand, $165; also used spinet and midget, $125. 6801 S. Halsted-street.

$350 L. & H. Spinet, $165; $1,200 Schulz Grand, $275; Studio, $85. 5408 W. North.

STEINWAY grand piano—Small size; like new; bargain. Herman. 3121 Lawrence.

PARTY will pay cash for Steinway grand piano, or other good make. Keystone 2489.

WANTED—Used grand piano or spinet for cash from private family. Merrimac 4026.

WANTED—Fine grand piano; must be of good make. Will pay cash. Dor. 0839.

BEAUT. hi-grade spinet, like new, $135 6534 Cottage Grove.

SMALL Steinway upright—Like new, $150; also wal. spinet, $165 Victor, 4809 Lake.

WALNUT SPINET—Used; in good condition $150, terms. 3238 W. Harrison-st.

ALMOST new, small upright Stark piano—40 in. high., $100. Div. 1100, apt. 1109.

"BETSY ROSS" Spinet—Used 10 mos., $179 Wyman's, 604 Republic Bldg., 209 S. State.

BARGAINS—In Grand and Spinet pianos; $125 and up. 6512 N. Clark-street.

BACK to school value in used pianos from $195. LYON & HEALY, 243 S. Wabash-av.

WANTED—USED GRAND PIANO FROM private party; for cash. Merrimac 2811.

SPINET, $125; STEINWAY UPR., $75. MOIST PIANO CO., 5509 Broadway.

Accordions.

ACCORDIONS WANTED FOR CASH. HARR. 7707. 529 S. WABASH, 8TH FL.

48 BASS Principe pno. acc., case; fine condition. $55 cash. Del. 0634.

3 SWITCH Ital. Acc.—Sacr. We buy and sell. 311 S. Fifth-av., Maywd. MAYWOOD 1837.

ACC. wanted—We buy, sell all sizes. North Austin Music, 5910 W. North. Mer. 5905.

Organs.

ORGAN — Electric Gulbransen Magnatone; demon; 14 stops; wond. tone; red. to $895. Fine for funeral chapels, churches, homes. GULBRANSEN FACTORY, 820 N. Kedzie.

Wind, String, Etc.

PRIVATE party sacrifice Martin Imperial Trombone; like new. Hyde Park 9695.

FOR sale—Violin; fine old Mittenwald; perfect condition. Call Michigan 3843.

SEWING MACHINES.

REBUILT sewing machines—All makes guaranteed. Wieboldt's, Chicago.

SINGER consoles—Like new; $39.50; port., $22.50; dropheads, $7; tms. 5455 Madison.

WE PAY CASH FOR USED SEWING MACHINES. ANY MAKE. KEDZIE 1800

MUSICAL AND DRAMATIC.

SAXOPHONE player—Either alto or tenor, to play with large dance orchestra; age 17-25; preferably live on North Side. Call Sheldrake 6421, 5-7 p. m.

BARTER AND EXCHANGE.

DO painting and decorating for used car—Or what have you? Mulberry 5646.

HOME FURNISHINGS AND FURNITURE.

(See Also Household Appliances.)

General.

Sensational Sale
FURN. MART SAMPLES
OFFERED TO THE PUBLIC
40% to 60% Savings
OPEN EVENINGS UNTIL 9
2 piece living rm. sets, odd sofas..$39-$99
3 piece bedroom sets..............$39-$99
7-8-9 piece dining room sets......$39-$99
5 piece dinette sets.................$9-$29
Better grade twin studio couches..$15-$25
Occasional and pull-up chairs......$3-$12
Odd beds, springs, or mattresses....$5-$11
Kneehole secretary desks..........$10-$99
9x12 rugs.........................$7.75-$69
Floor and table lamps..........$1.50-$8.50
Odd dressers, vanities, buffets.....$13-$25
TERMS ARRANGED DEL. 5824.
Hudgin Furn. Co.
471 E. Ohio-st.
2 Blocks South Furn. Mart.
COR. LAKE SHORE-DR. AT THE LAKE.

Gigantic Clearance
BUY NOW AND SAVE
Repossessed parlor sets......As low as $22
Sample parlor sets..........As low as $32
3 piece bedroom sets........As low as $25
Kitchen sets, all kinds.......As low as $18
Twin size studio couches....As low as $12
Rugs, all sizes...............As low as $10
Slightly used lounge chairs....As low as $10
Sample dining room sets......As low as $22
Desks and odd pieces........As low as $10
Hundreds of other sensational bargains.
Nelson Bros. Outlets
EASY TERMS. 2 YEARS TO PAY.
[NORTH SIDE]
4840 BROADWAY
[SOUTH SIDE]
6910 COTTAGE GROVE
Open daily to 10 p. m. Sunday to 5 p. m.

COOK COUNTY DISTRIBUTORS.
Furniture in Mfr's Warehse. 50% discount
18TH CENTURY, FRENCH, SWEDISH.
$125—2 Pc. Silk Mohair Kidney Parlor.$79
$119—3 Pc. Limed Oak Bedrm. Sets....$69
$ 55—5 Pc. Swedish Oak Dinettes.....$32
$ 45—9x12 Leaf Broadloom Rugs.....$24
HOLLANDER WAREHSE.—TERMS.
2420 N. MILWAUKEE-AV.
DAILY TO 9, EXCEPT WEDS., FRIDAY.

PERSONAL.
WANTED—Reliable Party to take over Beaut. 3 Rooms of Furniture Like New, Parlor Set, Bedrm. Set, Din. Set, Rug, Lamps, Tables, Pictures, Mirror, Dishes, Silverware etc. All for $138. Will sep. Cash or Terms. $2.00 Wkly. Free Delivery. Irving 7839 S. Halsted-st. Open eves. to 9.

REPOSSESSED! 3 complete rooms of fine furniture, 6 WKS. OLD. Original cost $495. BALANCE DUE $149; includes living rm., bedrm., dinette, spring, lamps, mirror, pictures, etc. Will separate. EASY TERMS. Meyer's, 4153 ROOSEVELT. Op. eves., Sun.

August Clearance Sale
CARPETS—FURNITURE—RUGS.
Latest designs—EASY TERMS.
IN VERSCHOORE'S WAREHOUSE,
4040 N. Kedzie. Open eves. 10; Sun. 5.

REPOSSESSED FURNITURE—3 rooms complete; 1 MONTH OLD; bedrm., living rm., dinette, rugs, lamps, table, mirror, pictures, etc. Cost $475. Sell for balance due, $128; terms. MEYERS, 455 W. 63d-street. Open Eves. till 10 p. m., and Sunday.

REMER STORAGE SALE—EASY TERMS; PAR. BED. DIN. SETS, $29; RUGS, $15; SEAMLESS WILTON CARPETS, lge. size. 5822 N. Western. Open 3 eves., 9; Sun. 5.

IN SCHAULER'S STORAGE—NO FINANCE. $350, 4 rooms sample furniture.......$169 9x12 12x15 rugs, Wilton, Orient. $15-$49 4044 N. Western. Eves. to 9 ex. Wed., Sun.5

BAER STORAGE FURN.—Parlor, dining, bedroom sets, $29. 1927 MILWAUKEE-AV.

10,000 YDS. NEW BROADLOOM CARPET; 200 new 9x12 rugs; cheap. 5409 S. Halsted.

9X12, 8X10, 6X9 USED RUGS, $3.50. 228 N. CICERO-AV. OPEN EVES.

Central.

LINOLEUM—LAID FREE. CARPETING. Inlaid, 69, 90 sq. yd.; used battleship, 73. 12 ft. Quaker, 49 sq. yd.; carpet, 69 yd. 1547 Roosevelt, Tu., Th., Sat., 9, Can. 1553.

INLAID linoleum $1.29 yard; carpet, $1.35 yd. laid. E-Z tms. Free estim. Senner's, 2940 Wentworth. 3351 N. Ashland. Vic. 2894.

LINOLEUM LAID FREE—Inlaid, 69c sq. yd. Felt base, 3c sq. ft. Open Tues., Thurs., Sat. eves. 4812 N. Western. Ard. 4100.

South Side.

3,300 RUGS
Throw rugs, 9x12, 12x15 and larger. 520 yds. used Wilton carpet, $1.25. 900 yds. rose velvet, $195; 463 yds. green, 505 yds. brown, 501 yds. Burgundy hair carpet [new], $1.50 sq. yd. ROYALTON RUG CO., 4727 COTTAGE GR.

SELLING OUT—WHSE.
City's 4,500 biggest rugs slashed 55%. 900 yds. cpt., 85c; 2,500 yds., $1.25 up. 795 unclaimed; 6x9-9x12 to 9x15, $2-$32 595 new 4x6, 9x12 to 12x24....$7 to $79 485 samples 2x3 to 9x15 to 12x30...55c Checker Cleaners Whse., 1301-11 W. 63d.

SAVE AT CITIZENS
2 AND 3-ROOM OUTFITS..........$89-$149
6231 COTTAGE GROVE. OPEN EVE.

MART FURN. OUTLET.
3 RMS. NEW FURN., $129
5725-27 S. HALSTED-ST.

3 ROOM REPOSSESSED OUTFIT. Original cost, $475; balance due, $135. LERMAN'S, 6224 COTTAGE. Open 10 p.m.

MODERN twin set, $75; 9x12 rugs, $25-$35. Par. sets, din. and bedrm. sets, $25; trms. SCHWARTZ STORAGE, 7012 Stony Island.

DINING rm. set, rugs, piano, chest, buffet, tables, lamps, dinette set. Drexel 0231.

DUNN Bros. Storage Warehouse—Furniture for sale. 6714 Cottage Grove-av.

SAC.—5 rm. beau. furn.; used 3 mos.; par., din.; 2 bed sets, rugs; sep. Dealer. Fai.1148.

BEAU. 2 pc. mod. parlor set, like new, $38; 9x12 leaf pat. rug, $14. 7839 S. Halsted.

2-PC. par. set, $19; 9x12 rugs, $13; din. rm. set $15; 3-pc. bdrm. set, $35 746 E. 71st.

6 FLOORS—New and used furn., stoves, rugs, and linoleums. 6730-42 Cottage Grove.

North Side.

THREE rooms of good furniture—Living room, bedroom and dinette sets; radio, studio couch, rugs, tables, lamps, pictures, etc.; a remarkable value; will sell for balance due, $169 terms. Wallen Fine Furniture Co. 3300 N. Clark-street. Bit. 2339.

LEAVING city Must sacr. 2 pc. silk brocatelle liv rm. set; damask love seat; 4 pc. mahog. bedrm. set; 8x17 breakfast set; lamps, etc. Priv. 7233 Sheridan, 1st.

LEAVING city—Sac. immed. 5 rms. 18th Cent. furn., rugs, lamps, etc. 6 mo. old books, Coll., Fortune mag. SUN. 8239.

FINE furnishings of 5 rms., incl. Spinet, curio cab., French pcs.; excel. condition. 1738 Gregory, Apt. 1, eves. Long. 6258.

4 RMS. pract. new furn.—With or without $40 apt. Reas. Hunt, 622 Barry, Lak. 1432.

MUST sell 6 rs. beau. furn., 2 mo. old; par., din., 3 bed., rugs; sep. Dealer. Lon. 2540.

REPOSS. 3 rms.—Like new, $99, $5 down. Eve. till 10. Advance Whs., 4342 Broadway

8 PC. dining rm. set, 5 pc. kit. set, living rm. chairs. Lincoln 4056.

COMPLETE 5 rms. furn—Rugs, grand piano, drapes, etc. Reas. 717 Montrose, apt. 1.

MUST sell complete furn. of 3 rm. apt.—Leaving city; private party. Rav. 4477.

Northwest Side.

USED RUG MART
CHGO.'S LARGEST USED RUG DISTR. MUST SELL AT ONCE 1,658 RUGS. 685 unclaimed 6x9, 9x12 to 12x21..$3-$59 492 samples, 4x7, 9x12 to 12x24....$5-$72 1,500 sq. yds. taupe carpet, $1.50; act qk. Amer. Pneu. Carpet Clnrs., 3920 Armitage. Open Tues., Thursday, and Saturday eves.

BRAND NEW J. Lind and 4 poster wd. beds; mod. beds, coil sprgs., mattress, $5.75 ea.; twin innerspr. studio couches $17.50; 3 pc. bedrm. suites, $39.75, cash or tms. Chicago Bedding Co., 2645 Milwaukee. Alb. 1111.

6 ROOM furnishings, complete; including stove, refrig.; reasonable. 1505 N. Lotus.

West Side.

FURNITURE of 6-rm. apartment for sale; leaving town. 5567 W Van Buren.

HOME FURNISHINGS WANTED.

NORTH ....Edgewater 6900
South ....Fairfax 6180
West ....Merrimac 8313
Most $ $ $ for your furn., grand pianos, rugs. See Shamrock first. Call day-night.

CALL KEDZIE 1800
Good cash prices for used furniture, rugs, sew. machines, grand or midget pianos, etc.

SUNNYSIDE 6000—DELAWARE 1622—Need used furniture, oriental and domestic rugs, etc., at once; will pay your price.

CALL LAWNDALE 4300.
Your own price for good used furniture, rugs, stoves, etc. Eves. Mansfield 7183.

CALL Clark's, Lon. 4711—Wtd. all types of furn., orientals, bric-a-brac. Highest prices.

ROCKWELL 0901—We pay your price; need furniture, rugs at once; eves. Roc. 8421.

HOMER'S Art Galleries needs rugs, furn., china, sil., linens, ptgs. Briargate 9322.

CHICAGO ART GALLERIES, BUY FINE furn., orientals, bric-a-brac. Lon. 7218.

PARTY needs rugs, furniture, china, grand pianos, linens. Longbeach 7459.

HORSES, HARNESS, AND WAGONS.

POLO pony—Saddle horses, and saddles. Reas. Private party. Lawndale 2295.

Horse Sense Answers

1. Trousers
2. Grasshoppers
3. Spirometer
4. Love birds
5. Pugilist
6. [a] Feller—Baseball [z]
[b] Marble—Tennis [x]
[c] Sande—Racing [v]
[d] Nova—Boxing [w]
[e] Waldorf—Football [y]

HOUSEHOLD APPLIANCES.

General.

OIL HEATER SPECIALS.
6 room Norge oil heater...........$47.00
2 room Evans oil, with fan..........29.95
Duotherm, brand new 39.95
Also on sale, Closing out 1941 washers, ranges, refrigs. At prices unheard of. COMMONWEALTH, 620 W. JACKSON.

Electric Ranges.

AUGUST WAREHOUSE CLEARANCE. CHICAGO'S LARGEST STOCK.
New Westinghouse elec.; was $99, now.$39
New Hotpoint div. top; was $99, now. 39
New 1941 Weil auto. timer access..... 59
Hotpoint repossessed; only 19
Free delivery; terms arranged. See. 4141. Open eves. to 10 except Wed., Fri. Sun., 5.

WESTINGHOUSE, $59, HOTPOINT, $69, WHISTLER CO., 621 W. JACKSON-BLVD.

Electric Refrigerators.

CENTRAL WAREHOUSE
OUR GREATEST
August Clearance Sale
Now you can get the bargains of a lifetime
All New 1940-'41 Samples
WILL BE SOLD
At a fraction of original price.
FOR IMMEDIATE DELIVERY.
Frigidaire, full guaranteed, rec.........$39
Westinghouse, apt. size, rec., never at 49
Crosley Shelvador, lift top, mfr. guar. 49
G. E. sealed unit, guar. by mfr., ren.... 49
Kelvinator, streamlined, was $120, rep. 59
New Crosley Shelvador, 6 cu. ft., ampl. 59
Frigidaire, all porcelain, 6 cu. ft., bal. 69
Coldspot de l., 6.9 cu ft., ren., like new 69
Philco Conservador, was $129.95, now 79
New 1941 Frigidaire, Philco, Crosley, etc. Floor samples will be sold at big discounts. Used refrigerators, famous makes......$20
CENTRAL, 775 W. JACKSON
Open eves. at 10 except Wed., Fri.; Sun., 5.

GENERAL ELECTRIC
1. IMMEDIATE DELIVERY.
2. BRAND NEW 1940 models [in crates]
3. 6-8 CU. FT. stainless steel freezer.
4. Five year G. E. PROTECTION PLAN.
5. Special prices for immediate sales.
"LET'S MAKE A DEAL."
3334 N. CENTRAL-AV.
MUL. 0800. OPEN EVES.

SEE US—YOU WON'T BE DISAPPOINTED. 1941 General Electric 6 and 8 cu. ft. in crates; big reduction. Also recond. refrigs., like new; all makes; 1 yr. guar.; $32 up; $1 week. Open eves. 4237 N. Lincoln-av.

SPECIAL ELECTROLUXES, $29.50. Gen. Electric, $37.50; Westinghse., $37.50; Kels., $32.50; recond. like new; full guar. 220 W. HURON-ST. OPEN SUNDAY.

REBUILT REFRIGERATORS
$25 up, fully guar., direct from factory. Nat. Refr. Rebuilder, 7735 S. Chicago-av.

ELECTROLUX—Disc. models; original factory crates; lowest prices; new Frigid., West., G. E. Largest elec. dlr. 4002 Irving Park.

KELVINATOR, 6 cu. ft., $69; G. E. Hotpoint "6", $79. Electrolux gas ref.; family size, $89. Whistler Co., 621 W. Jackson-bl.

FRIGIDAIRE in crates; deep well cooker; ⅓ off; now $75. Terms. 1232 S. Halsted.

NORGE—6 cu. ft.; slightly chipped; will take $60. 1232 S. Halsted-street.

15 FRIGIDAIRES and G. E.'s—$29-$39; recond.; guaran. $1 a week. 6403 S. Halsted.

PRIV. pty. wants to buy good used refrigerator from priv. pty. Sheldrake 6084.

FRIGIDAIRE refrigerator — Porcelain; 9 cubic ft.; $95; terms. 6939 S. Halsted.

CROSLEY refrigerator—Like new. Sealed unit. 57 cubic ft. Wellington 6932.

Oil Burners and Stokers.

HUNDREDS OF FAMOUS MAKES.
5-rm. Alcazar, all chrome, was $79....$24
Brand-new American Sun Flame 29
New Duo-Therm, was $74.50, now.......39
New sample Norge, lge. size, was $89.. 49
Hundreds of new 1941 heaters in original crates, fully guar.; free installation. Free delivery. Terms arranged. See. 4141. Open eves. to 10 except Wed., Fri.; Sun., 5. CENTRAL WAREHOUSE, 775 W. JACKSON

STOKERS—6 makes to choose from; fact. dist. price with controls, $149; used stokers, $95. tms. Borg. 6359 S. Ashland. Eve.

WE have 10 nationally known oil heaters in orig. crates; orig. price, $79.50; our price $32.50. Macklam, 220 W. Huron. Open Sun.

BLUE flame oil burner—Very gd. cond. Also 50 gal. oil drum. $20. Rav. 7534.

BRAND new American Sunflame in orig. crates. Lge. size, $39. Tms. 1232 S. Halsted.

STOKERS, complete, new, guaranteed; sacrifice $139 tms. Whistler's, 621 W. Jackson.

NORGE 4 rm. oil heater, $39; Duo-Therm, $29; new. Whistler's, 621 W. Jackson-bl.

STOKERS; NEW AND USED.
Many makes; wholesale. 2407 Montrose.

Stoves.

AUGUST WAREHOUSE CLEARANCE.
Chicago's Largest Warehouse Stock.
New 1940 table top, all white.........$18
New 1940 Magic Chef, apt. size.......$24
1941 Detroit Jewel table top............$29
1941 Magic Chef, full size, lift top....$39
1941 Peep Oven De Luxe; was $89, now.$49
Also on sale Universal Crown; other bargs. 100s of standard used ranges, $5-$10-$15 CENTRAL WAREHOUSE, 775 W. Jackson. Open eves. to 10 except Wed., Fri., Sun. 5.

MAGIC Chef—White table top; brand new; $24; Jewel, $29. 1232 S. Halsted.

JEWEL table top with light and timer, $32. WHISTLER CO., 621 W. JACKSON-BLVD.

Vacuum Cleaners.

RENT—TRY—BUY—New 1941 vacuum or washers; 25c weekly. Wellington 2795.

Washing Machines and Ironers.

1. IMMEDIATE DELIV. GUARANTEED.
2. BRAND NEW 1940 models.
3. Aluminum Agitator.
4. One year G. E. GUARANTEE.
GENERAL ELECTRIC, $29
3334 N. CENTRAL-AV.
MUL. 0800. OPEN EVES.

40% TO 60% OFF
1940 Thor, brand new...................$39
Easy Spinner, recond....................$39
Hotpoint, all white, recond.............$29
Lowest prices 1941 Maytag, Thor, Easy. Cash or tms. Open Tues., Thurs., Sat. eve. 6111 S. HALSTED.

REBUILT MAYTAG Aluminum tub, $27.50 1940 GE WASHER with dryer—was $125 NOW $65—floor sample.
GE WRINGER TYPE washer—was $90; —NOW $45. GE IRONERS—$22 Immediate delivery 4827 N. Western

RENT A THOR WASHER OR IRONER. 25c A WEEK. FREE DELIVERY. PHONE ALBANY 0140.

BRAND new Thor—Was $50. Will take $35. Terms. 1232 S. Halsted.

50 THOR washers, ironers, demonstr.; like new; $15-$20-$25. 3448 W. North.Alb.0141.

MAYTAG—Sq. tubs; easy washer and dryer, Thor, 6 mo. old; must sell. 7805 S. Halsted.

MAYTAG, $29; G. E. de l., with pump, $44. WHISTLER CO., 621 W. JACKSON-BLVD.

RADIOS, SUPPLIES, AND SERVICE.

SAVE up to 40% on all makes radio phono, records, auto. radios. Hay. 3920. Op. Sun.

RADIOS All makes; guaranteed; $2.95 up. City Outlet, 4620 S. Ashland. Yards 5666.

AUTO RADIOS—ALL CARS. SAVE TO 50% USED, $10 UP. 2005 WASHINGTON

GUAR. RADIO SERVICE, $1; CITY WIDE. AETNA RADIO SERVICE, ALBANY 6460.

BUSINESS DIRECTORY.

Moving, Storage, Etc.

WE are operating ten 10-ton tractor trailers, closed type, per month to Chicago and want return hauls anywhere east of Pittsburgh. Are only interested in making tieup with manufacturing companies. Address H B 38, Tribune.

WARREN BROS. MOVING CO. Interstate lic. and bonded. 2450 Montrose. Irving 3303.

NATION-WIDE SERVICE — LOW RATES Union Van Corp., 155 N. Clark. Cen. 1592.

MOVE safely—Coast to coast. No crating. General, 3204 W. Harrison. Van. 6878.

TRANS AMERICAN. COAST TO COAST. 540 W. 59th. Wentworth 0700.

A. & M. RETURN LOAD BUREAU. Insured; free estimates. Indep. 7000.

Rug Cleaning.

$1.50—9x12 DOM.; clean both sides and glaze like new; exp. rep.; all work guar. Call anywhere. A-1 Rug Cleaners, Kildare 8414.

$1.50—9x12 DOM. RUGS cleaned, repaired; furniture clean. M&H Cleaners, Ked. 1614.

AUCTION SALES.

TAKE notice, that N. B. I. Corp. will sell at Public Auction, September 3, 1941, 10:00 a. m. Healy Motor Sales, 5506 Lake Park-av., Chicago, Ill., Chrysler Conv. Coupe, Serial 6636650, Motor C 3017987.
WILLIAMS BARKER & SEVERN CO. 229 S. Wabash-av. General Auctioneers

COLLECTIONS.

COLLECTIONS—Everywhere; no collection, no charge. United Mercantile Service, Rm. 610, 140 N. Dearborn. State 4181.

AIR CONDITIONING.

GUAR. NEW—Refrig. units, water cooled motors; $150. R. Whiteside, Mohawk 3040.

BUSINESS OPPORTUNITIES.

Businesses for Sale.

APT. htl.—40 apts.; 10 yr. lse.; net $400. $4,000 cash req. De Woskin Co., Sta. 9891.

AWNING, tarpaulin, and comm. apron business; good going, fully equipped, with concrete building; also residence in front included; town of 150,000. ADDRESS R B 31, TRIBUNE.

BARBER shop—West side; 4 chair; 3 men working; good business. Partners disagree. Address P L 466, Tribune.

BARBER and beauty shop—Also fixtures; new, used. PAIDAR CO., 1120 N. Wells-st.

BARBER SHOP—GOOD BARGAIN. 7907 Rhodes-av., after 1 p. m.

BATH and massage for men only—Completely equipped. Lorang Moe, 424 N. Parkside-av. Austin 5208; call 10-2.

BEAUTY SHOP
Leading shop in city of 10,000; northwest suburb. $8,000 yearly volume. Address O M 325, Tribune.

BEAUTY SALON—Exc. west side location; well estab.; modern equipment. Must sell. Cash. 4012 W. Harrison. Ked. 2866.

BEAUTY shop for sale—Supplies, equipment cash; easy terms. Catalogue free. GIBBS & CO., 21 S. WABASH-AV.

BEAUTY shop—Fully equipped; living quarters; cash $350; illness. Lak. 1435.

BEAUTY shop—Estab. 2 yrs., north side. Owner retiring. Reas. Wellington 3382.

BEAUTY shop—Well estab., good location; low rent; all equip. 7507½ W. Irving Park.

BEAUTY SHOP—Est. 10 yrs. 5 opers. Owner not oper.; illness. 2503 E. 75th-st.

BEAUT. Shop—2812 Milwaukee; 2 girl shop; compl. equip.; cash or terms. Alb. 5414.

BEAUTY Shop—Must sell. Complete or separate equipment. Dearborn 2403.

BIRD STORE—Establ. 15 yrs.; large following; all equip.; pleas. furn.; liv. qtrs.; low rent. Sell acct. illness. 1610 Howard-st.

CANDY-ICE CREAM-Schl. Supplies—Liv. rm. Rt. $20. Ideal for widow. Pr. $300. Must sell at once. 2407 N. Lawndale. Bit. 2584.

CANDY, school supp., lt. groc.—Rt. $30; htd. rms.; tms. Ross Co., 6412 Cottage Grove.

CANDIES, sch. sup., groc.—$235 buys; rent $20; 3 rms.; big sacrif. 4453 S. Princeton.

CANDY, ice cream, pop, cigrts., sch. sup. notions; liv. quarts., htd.; reas. Reg. 3967.

CIGAR store and poolrm., fount.—Air cond. In Ill. town, approx. 100 mi. Chgo. Sell acct. being drafted; $4,000 cash. Good money maker. Address E 177, Tribune.

CLEANING and dyeing shop—Est. 20 years; acct. of illness. 5463 W. Division-street.

CLEANING and dying shop—Well estab.; heated; living rms. 3009 Cermak-rd.

CONF. fountain—Live Ill. town; large fnt.; clean stock; well est. bus. Nets $300 mo. Special features makes rent free. KANE. 828 N. STATE. DEL. 3305.

CONF., CIGARETTES, NOTIONS, FOUNT. Cor. loc.; liv. qtrs. 6101 North-av.; $200 d. Real op. Money maker. Ph. Bitter, 2584.

CONFECTIONERY—Across from school; 3 liv. rms., bath; low rt. 2115 W. Cornelia.

CONFEC.—With complete sales line. Barg. for cash. 1855 W. 51st. Grovehill 1537.

DEL., milk, fresh veg.—New elec. equip.; gd. bus.; 4 lg. rms.; htd. Bargain; must sell; make reas. offer. Ross Co., 6412 Cottage Gr.

DELIC.—15 yrs. estab.; good cash bus.; low rent; liv. qtrs. 1700 Burling. Moh. 0017.

DELIC., groc., candy, ice cream—No compet.; chp. rt.; 2 rs.; sac.; $375. 2282 Clybourn.

DELIC., candy, ice cream, beau. store—Living quart.; sac.; $600. 2850 N. Central.

DELIC.-Grocery cor.—Doing good bus.; mod. equip.; real bargain; terms. 3001 N. Clark.

DENTAL office—South side; large Ritter unit and chair; American cabinet, etc.; reasonable; Gentile. Call Interocean 9719.

DENTIST office—Or sublet. Complete mod. equip. Address P N 413, Tribune.

DRESS Shop—40 mi. from Chicago. Clean stock. Downtown loc. Price $800. Promenade Dress Shop. Phone Aurora 2-5921.

DRUG Store—Retail; bargain; on acct. of death. 2148 N. Damen-av. Brun. 0290.

DRY GOODS AND VARIETY
Well established, good going business. Northwest Side in Chicago. Ideal location. Wonderful opportunity for right party. Owner wishes to retire. Address P S 448, Tribune.

FLORIST shop—North side; well established. Address N H 212, Tribune.

FOOD Shop—$400 w. bus.; rt. $35; liv. rms. Est. 10 yrs.; a real buy. Only $600 req. DELMONT CO., 2839 N. Clark. Bit. 2584.

FOOD SHOP—N. W.; 48 apt. bldg.; good store; no competition; making money; ideal for couple. Private party. Irving 1625.

FOOD SHOP—Rent $20; electric refrigerator; est. 8 years; apt. district. 6152 S. Kedzie.

FOOD shop-Del.—Doing gd. business; old est. 1358 E. 61st-st.

FRUIT and veg. light groc.; '34 Ford truck. Acct. other bus. Reasonable. LAW. 1056.

GARAGE—Adjoining South Side hotel. Reas. Triangle 1625, aft. 6 p. m.

GAS stations, 2—Enclosed wash and grease; good locations; 3025 N. California and 1900 Armitage. Reas. rent. For details: Holivet, 3418, bef. 8:30 a. m. or aft. 6 p. m.

GAS sta.—N. W.; Shell; 12,000 gal. average; new equip. Address O E 273, Tribune.

GAS sta.—Texaco super; repair, wash, grease. Cor. 79th and Hermitage. Rad. 2225.

GAS Sta.—Complete service; nets over $50 week; good S. S. loc. Radcliffe 8603.

GAS sta.—FREE. Encl. wash-grease; low rt. Best opportunity for rite man. Humb. 1835.

GIFT shop, infant's wear, rental library—Gd. proposition for right party. Selling because of illness. Regent 3751.

GROCERY and meat market—Equipped with electric refrigeration; established 18 yrs.; same owner 12 yrs.; sell account other business. Spaulding 7494.

GROCERY-MEAT MARKET—Full fixtures and stock. Have 2 bus. Must sell one. Bargain. 30 E. 43d-street. Bou. 3408.

GROCERY-meat market—Excel. bus.; estab. 20 yrs.; selling acct. illness. 595 Ryan-pl., Lake Forest, Ill. Lake Forest 505.

GROCERY-Delic.—All cash business; complete stock; all electric equipment. 947 S. Ridgeland, Oak Park.

GROCERY, Meat Market, Fruit—Elec equipped. Full stock, clear. Must sell at once. Ph. Triangle 0183 after 4 P. M.

GROCERY—North side; heated with rooms. Rent $40. Call Belmont 5274, Heller.

GROCERY-Delic. — Reas.; near school; liv. qtrs.; gd. lse. 2608 N. Orchard. Well. 7013.

GROCERY—Restricted So. side neigh. No compet.; $2,000 mo. bus. Stewart 5973.

GROCERY—5 rms. in rear; reasonable rent. 6327 S. RACINE.

GROC.—Well stocked; good bus.; 4 rm. flat; reas. terms. Mohawk 5938.

GROCERY—Well estab.; mod. fixt.; gd. bus.; sac. acct. ill. Address P N 265, Tribune.

GROC. STORE—Fully equipped; well stocked; good loc.; best offer takes. 5635 W. 87th.

GROCERY AND MEAT MARKET—5601 S. LAFLIN.

HAMBURGER, ice cream—$1,200 to $1,400 mo. sales; rt. $45; ht.; gas fr.; big moneymak.; val. eqpt.; $1,200 can hand. See this. KANE. 828 N. STATE. DEL. 3305.

HAMBURGER, Ice Cream, Cigarette and Candy Store—Good income; reasonable. 3625 E. 106th-street. Regent 9581.

HAMBURGER, lunch, barbecue—3 drs. from factory; doing good business; transfer cor. Long estab.; retiring; terms. 4404 N. Clark

HAMBURGER, fountain lunch—Beautiful, busy pl.; partner or outright; priced right. Mr. Kritzman, 1025 S. Kedzie, 9-11, 4-6.

HAMBURGER stand—Sacrifice; best offer takes it; $35 to $45 daily; rent $30. Elsie May, Yards 6888, 9 a. m. to 5 p. m.

HAMBURGER-light lunch—Well estab.; must sell at once. Owner, 4717 Madison.

HAMBURGER-Sandwich—Rent $16 mo.; 20 seats; price $200 cash. 3350 W. Harrison.

HAMB.—Mod.; busy loc.; oppor. for cpl.; sac., other bus.; $150 handles; trd. car. Del.5199

HAND laundry—Well est. N. S.; 3 beau. rear rms.; ideal for cple. Shel. 1777 aft. 1 p. m.

HARDWARE-PAINT STORE—Southwest side. Large up-to-date stock; modern fixtures. Established 25 yrs. Will sacrifice. Address N O 273, Tribune.

HAT cleaning shop—Wholesale; enough business for two partners. Will pay to investigate. Address N N 224, Tribune.

ICE Cream, Sandw. Shop—Freezer, Cab. fnt., booths, dishw., new fixt. Est. Cheap rent. Reas. sickness. 6359 N. Maplewood.

INVENTIONS—6 patented; small elec. appliances. Bargain for all. Vin. 8388.

LIQUOR STORE-tavern—Excellent business; old estab.; modern; gd. stock. 2752 W. 59th.

LUNCHRM., candy, ice cream, cigars—Doing gd. bus.; newstand incl. 1403 W. Chicago.

MAIL order—Operate from home; office; repeat bus. Rm. 422, 540 N. Michigan.

MEAT market—Mod. est. 20 yrs.; gd. business location; money maker. Consider selling property 5912 S. Halsted. Went. 1930.

MEAT market—Sell or rent, $300 week business; $400; sm. dn. pymt. Rad. 6697, days.

NEWSSTAND—Afternoon; Madison and Kilbourn; must sell; reas. After 10 a. m.

NEWSSTAND—$150, corner Chestnut and State. See between 8-9 a. m. Kenney.

NEWSSTAND—Sacrifice, $23-$25 net wkly. See owner at stand, Armitage and Western.

NEWS STAND—VERY REASONABLE. CALL MONROE 0198.

PARKING STATION—And gas; downtown; wonderful opportunity. 711 S. State-street.

RETAIL AND MAIL ORDER
Old Established Business
Cash required about $2,500. Ill health and other interests forces me to sell this excellent business. Always a large holiday volume. Address O L 160, Tribune.

REST—Modern equipt. Elec. refrig. Est. 15 yrs. Mortg. foreclosure. Terms. Open daily 12-5. 226 N. Kedzie or Shepard, But. 9424.

RESTAURANT—Mfg. dist.; el. ref.; rt. entire bldg. $95. Gold mine for any one; $500 will handle. See owner. 2601 S. Halsted.

RESTAURANT-barbecue—Sacr.; drafted; Spin Inn Barbecue, 210 E. 47th-st., La Grange.

RESTAURANT—Oak Park loc. $250; $50 cash. Call eves. or morning. Euclid 5327.

REST.—$150 dly. bus. Trial given. Best buy. Act quick. Ross Co., 6412 Cottage Gr.

RESTAURANT concession—Small down payment; good location. Wellington 1206.

RESTAURANTS—2; one closed Sun.; sell one or both acct. illness. 3940 W. 26th.

BUSINESS OPPORTUNITIES.

Businesses for Sale.

RESTAURANT—Gd. bus. for yrs. Very busy neighborhood, 35th-Halsted. Seats 25. Mod. elec. equip. Closed eves.-Sun. Must sell cheap acct. health. 755 W. 35th-st.

RMG. HSE.—92 rms., Hyde Park; 1-2-3 rm. units; gross $1,175 mo.; rent $300; for quick sale, $5,500; cash $3,000; net apprx. $500 month. Address O L 463, Tribune.

ROOMING house—32 rooms; light housekeeping; 8 refrig., 9 baths; $1,500 cash, rest terms. 2317 Orchard-street.

RMG. hse.—36 rms.; Wils. L; rt. $160. 3 y. l. Inc. $525. 5 gar., 13 refr. 1 & 2; $1,700 req. Steinbock & Alexander, 160 N. LaSalle.

RMG. Hse.—North; 42 rooms, all off hall. Rent for 5 yrs. at $200 mo., part furn. optional. CAPPS CO., Superior 6160.

RM. HSE.—50 R. DIVERSEY, LIN. PK. Inc. $750, $2,750 full pr. 2839 N. Clark.

ROOMING house—Small; exc. trans.; newly dec.; new furn. Reasonable. Diversey 1489.

RMG. HSE.—25 rms.; 4 Frigid.; clean; steam ht.; good income; low rent. 748 N. Clark.

ROOMING HSE.—So. Side, 18 apts.; 100% rented; refrig. thruout; stoker. Ken. 6584.

RMG. HSE. apt. htl.—81 apts. with priv. ba. Inc. $1,350; lng. lse.; I. C., surf. Fai. 9532.

SCHOOL store—Near 3 schls.; closed Sat.-Sun.; liv. qtrs., bath; reas. 324 W. 69th-st.

SHOE repair shop—Old estab., sacr. acct. other bus. Cash or terms. Also machinery for complete shop, $175. Canal 8395.

TAILORING, cleaning and fur shop—Fully equipped; exc. So. Side loc.; sacr. account of illness. Republic 4030, aft. 5:30.

TAVERNS—We definitely have the best buys in and out of Chi. We also can arrange financial help. See us at once. KANE. 828 N. STATE. WHI. 4395.

TAVERN—Fully equipped; will sell either as going business or fixtures; bargain; East End Park Hotel, 1648 E. 53d-st.

TAVERN—Well estab.; doing good business; $3,500. 716 S. State-street.

TAVERN—Well estab. business. 3456 Devon-av. Lincolnwood, Ill., after 6 p. m.

TAVERN—One of the brightest spots on Western-av. Haymarket 9874.

TOURIST COURT—Best in S. W., nr. El Paso. Restaurant, filling sta. in connection. Auditor's report, net income $800 mo. Paying 6% net on $150,000. Total price $35,000; ½ cash. J. H. Higdon, El Paso, Tex.

USED car lot—Fully equipped. So. side. Bargain. Address P N 414, Tribune.

PAYING, GOING BUSINESS
Due to illness sell reliable bus., profits unlimited; $25,000 cash, bal. from profits. Address O S 415, Tribune.

Concessions, Locations, and Leases.

KEY concession in busy loop store—Long est., fully equipped; very reas.; opp. for key man. Will teach new man. Address O M 276, Tribune.

MAIN floor space for super grocery and vegetable market; large; old est. S. S. dept. store. Must be a live wire operator. Address P L 251, Tribune.

NEXT Postofc. White chain store st.; sgl., dbl. stores; nr. I. C., "L" sta.; busy loc. Kenwood Syndicate, 1130 E. 43d. Ken. 8407.

LARGE space to rent—In connection with busy meat market and bakery for fruit and veg. dept. M. Cooper. 6757 Stony Isl.

FOUNTAIN and luncheonette operator—Take over going dept.; N. Side; good opportunity. Address N Y 200, Tribune.

14 RMS.—Cor.; No Side; ideal for rmg. hse. Rent $35; compl. furn. $300. Sunny. 0521.

TEA RM.—Newly dec.; in lg. nr. N. side apt. Hotel to rent. Address O S 118, Tribune.

Business Equipment.

HIGH PRESSURE CAR WASHER, almost new. Reasonable. Columbus 7353.

BEAUTY SHOP EQUIP.—MODERN. VERY REAS. PRIVATE PARTY. EUCLID 10221.

BEAUTY SHOP equip.—Will sacrifice quick sale. Beverly 4154.

Partnerships and Investments.

OLD estab. outside Real Estate and building firm needs partner with $5,000 cash to develop an approved small homes development. Address M B 98, Tribune.

Wanted.

GAS STATION WANTED—FELDMAN. 544 ROOSEVELT-RD. HARRISON 3500.

SELL your bus. thru this well estab. live organ. KANE. 828 N. State. DEL. 3305.

WE BUY or sell your business—Conf. serv. DELMONT CO., 2839 N. Clark. Bit. 2584.

STORE AND BAR FIXTURES.

MARBLE counter and cashier's case; beautifully matched and in excellent condition, also window backing; modern lighting fixtures, check desk, etc.; especially suited for Real Estate office, Currency Exchange or Building and Loan Office. Can be seen at
SWAN-LORISH
1501 E. 53d-st. DORchester 6200.

25c A DAY RENTS A 10 CU. FT. REFRIGERATOR FOR ANY TYPE OF BUSINESS; EVENTUAL OWNERSHIP; METER PLAN. FOR DETAILS CALL ANDOVER 4444.

8 FT. CHAIN Store type ice box. Just the thing for grocery, delicatessen, milk store, or tavern. Must sell to highest bidder. Sullivan's, 212 E. 83d.

SODA fount. with carbonator and compressor; hamburger grill; showcases. Must sell at once; cheap. 2993 Milwaukee.

DOUBLE DUTY REFRIG. COUNTERS—6 and 8 ft.; very cheap. 220 W. HURON-ST.

15 IND. shoe repair booths—Walnut finish; all or part. 1672 W. Ogden-av.

MEAT MARKET Fixtures—Latest style. Complete. Will separate. Sunnyside 2567.

STORE-tavern fixt.—Hamburger lunch equip.; new-used. Chas. Bender Co., 608 N. Wells.

MARCEL chairs, $3; waving mch., $39; 4 ft. showcase, $9. Paidar Co., 1120 N. Wells.

MACHINERY AND EQUIPMENT.

$100,000 AVAILABLE
for purchase of metal working plants and machinery. Address O B 61, Tribune.

RUG CLEANING MACHINERY
A. T. vacuum, scrubber, skinner, furnace blower, poles. YOUNG ENGINEERING CO., 2747 N. JANSSEN-AVENUE.

AARON'S WILL CALL AND PAY CASH FOR MACHINERY, ELEC. TOOLS, ETC. 172 N. HALSTED. HAYMARKET 2334.

EASTMAN Electric Cutter—5¼ in. blade, 1 yr. old. Originally $200. Sacrifice for $100. Irving 2565. 12 to 5 p. m.

FOR SALE—35 h. p. boiler; copper jacketed kettles; World Laborer; Filler filling machine. Hobart mixers. Mohawk 1855.

GUARANTEED AC AND DC motors, generators, blowers, pumps, comp. Arthur Wagner Co., 701 W Washington. Monroe 7409.

BLOWERS, fans, exhausters—Used; all types. Gen. Blower Co., 405 N. Peoria. Mon. 0374.

BARG.—Air comp., hyd. lift, grease guns, car washer, etc. 3751 Ogden. Crawford 2362.

1 YARD Bucyrus-Erie gas shovel. 4846 Elston-av. Pensacola 7777 bet. 9 and 5.

WANTED—Automatic and hand screw machine; any cond.; for cash. Belmont 6350.

STEEL shelving—50 units, heavy duty; 11 shelves to unit. Boulevard 2430.

SELL-MERCURY fast battery charger. Neon sign, "Garage," 2'x8'. Manning. Dor. 9770.

HIGH PRESSURE CAR WASHER—Almost new. Reasonable. Columbus 7353.

WANTED to buy—Nickel anodes and pure scrap nickel. Phone Edgewater 5829.

PRINTING MACHINERY AND SUPPLIES.

Complete Printing Plant for Sale
Consisting of Miller Major Two Color, No. 1 Kelly, No. 2 Miehle Extension delivery, Miehle Vertical, 10-15 Gordon, 12x18 Gordon with Miller Feeder, 14x22 No. 5 Colt, Paasche Spray, 21x28 Baum Folder, 30" Brackett Trimming Machine, 50" Seybold Cutter, Challenge Paper Drill, 2 Boston Stitchers, Miller Saw Trimmer, 3 steel top imposing stones, type cabinets, steel furniture, chases, type, etc.; can be bought as one unit or piece by piece. First class condition, can be seen in operation. Available November 1. Address O M 400, Tribune.

CAMERAS AND OPTICAL GOODS.

CASH FOR YOUR USED EQUIPMENT.
HOBBY CAMERA STORES
322 W. MADISON. DEA. 1474.

CAMERAS, SPORTING GOODS. PAY $1 WK. We buy, trd., rt. Op. Tu.-Th.-Sat., 9; Sun., 5. BOLOTIN Camera, 729 Roosevelt. Can. 2113

CAMERAS, PROJECTORS, ETC. 2 yrs. to pay; cash or trade for equipment. General Camera, 2308 Devon. Hol. 6200.

MOST cash for used cameras—Bass Camera Company, 179 W. Madison-st. State 7410.

SPOT CASH FOR YOUR CAMERA. CHICAGO CAMERA CO., 2324 S. Michigan.

MISCELLANEOUS.

FACTORY CLOSE OUT—1,500 steel folding chairs; 6 and 8 ft. folding tables with steel folding legs for factory or institutional use. Roosevelt Chair and Supply Co., 1230 S. Michigan. Vic. 0404.

1,000 SMALL A. C. motors; misc. screws; wire, cord sets, etc.; 2,000 9¼ in. straight side mixing bowls. Monroe 1213.

SCHOOL desks; first class condition; priced very reasonable. Call at 4600 S. Honore-st. or phone LaFayette 1041.

Wanted.

WANTED—Wheel chair; give price, descrip. Miller, 1444 S. 11th-av., Maywood. ph. 435

CLOTHING, FURS, ETC.

PRIV. party will sac. new $3,500 Canad. mink coat; latest style; size 18; guaranteed by reputable furrier; bet. 9:30 a. m.-5 p. m. wk. days. Franklin 1111.

HIGHEST CASH PAID FOR men's used clothing, fur coats. We call Abbott, 4086 Broadway. Lakeview 6820.

GORGEOUS Gen. East. Mink Coat—Slightly used; perf. cond. Barg. at $450. Lat. style. Guar. 4 yrs. Miller Fur Co., 166 N. Mich.

SIZE 16 Squirrel coat—$250 value; slight. worn. $35. Leiser, 179 N. Michigan.

MORE cash for men's used clothing, furs. 4545 Sheridan-rd. Ph. Edgw. 7630. We call.

REAL ESTATE—APARTMENT BLDGS.

South Side.

NEAR 84TH AND EAST END

3 apts.; 5 rooms each; steam heat; tile bath, shower; table top stove and G. E. refrig.; screened and glazed rear porch; price $12,000.
SWAN-LORISH
1300 E. 63d-st. [Mr. Temple.] Fai. 9500.

GUARANTEED DELIVERY

De luxe 37 apts., tile baths, canv. walls. Best So. Shore loc. I. C. tr. Inc. $21,500. Need $30,000 cash. Bal. long term low paymt. mtge. Call Mr. Sharp. S. A. Van Dyk, 5443 S. Halsted. Bou. 3300.

OPEN TODAY 2 TO 7

8011 Champlain-av.
$1,450 down, bal. HOLC terms buys this beau. recond. 3 apt.; large, light rms.; 3 car brk. gar.; 35 ft. lot. Move right in. See today or phone Hyde Park 1235.

THEYRE GETTING HARD TO FIND.
Better act quickly on this modern corner 4 apt. bargain: 2 5s, 2 4s; 4 car brk. gar.; elec. refrig.; steam heat.
PRICE $14,500; $5,500 DOWN; $88 MO.
PHONE MR. KRUEGER, RAD. 7300.
DONALD F. MOORE. 7748 S. ASHLAND.

30 APARTMENTS

17-4s, 13-3s; bondholders' liquidation; except. bldg.; stoker; new refrig.; annual income $15,600; pr. $70,000; cash $25,000. JOHN McCARTHY. 1405 W. 63d. Rep. 5000.

6226-28 S. WESTERN.
New 16 apts., 2 stores. Rental $7,800. Will make close deal cash or trade.
SEAY & THOMAS, INC.
30 N. LA SALLE. CENTRAL 7060.

YOUR last chance to buy this mod. cor. 6 apt.—4 5-rms.; tile baths, canv. walls, arched drs., new stoves, refrs. Brainerd sta., R. I. Pr. $25,000. Ced. 1300.

2 APT. brk.—5-5; glaz. sleep. porch, mod. fixt., Craftex walls, arch doors; called insul.; oil burner. Loc. the best. Pr. $7,500. Call Wareham, Radcliffe 0100.

MODERN octagon—5-5 rms; brick 2 flat Park Manor; steam heat; 2 car garage; nr. 71st-Vernon trust. Price $6,950. McClun's, 217 W. 63d-st., Went. 1844.

8200 SANGAMON—De luxe 2 flat; 2-6s lg. rms.; tile baths; new stoves; large refrig.; 3 car gar. Barg. Hem. 7900.

VERY few left at price of $8,750 in 2 apts. 7731 East End. 5-5 rms.; brk. gar. Terms. Frear-Delaplane Co., Hyde Park 7000.

BRAINERD de luxe 6 apt.—Tile baths, canv. walls, new stoves-refr.; nr. 91st-Laflin. Thompson & Miessler [McBride]. Bev. 8286.

PRESSED Brk. 2 apt. cor.—6-6 rms. 7156 Lafayette-av. 35 ft. lot; brick garage. Price only $7,250. Hyde Park 7000.

1½ STORY brick—6-3½ rooms; stoker; 2 car gar.; nr. 76th-Paulina. Rad. 6601.

2 FLAT brk.—5-5 rms., stm. ht.; large lot; nr. 79th-Loomis. $7,900. STEWART 3603.

COR. 6 apt.—2 5's, 4 4's; R. I. and surf. trans. Pr. $16,000. Mr. Rueter, Bev. 4003.

BEVERLY 4 flat—4 and 5 rms., tile baths, 4 car garage. $18,000. Cedarcrest 1603.

Southwest Side.

HERE'S ONE!

Brick 10 apartment, 4-3's, 6-4's; near Marquette Park. Always rented at top prices. A buy at $27,500.
F. H. Halvorsen Co.
2145 W. 63D-ST. HEMLOCK 4300.

North Side.

A 51 Apartment Investment

on North Shore is the outstanding purchase today. 22 1-rms., 16 2-rms., 10 3-rms., 3 4½-rms. Modern throughout. Built in '28. Layout and design insure low expense. Property has excel. net income record from desirable tenants. Cl. to trans., shops, sch., chur., university. Ideal for ownership management. Approx. $6,000 net earnings. A complete analysis will be furnished to a competent buyer. Mr. Shea.
APPLEGATE AND CO. STATE 9200.

APT. HOTEL SACRIFICE

80 furnished apts. 10 stores, fireproof Best location Sheridan-rd., Rogers Park. Yrly. rental $63,500. Must liquidate. Price $237,500; cash required $35,000; balance 1st mtg. 15 yrs. 4½%. Imm. delivery
FIRST NATIONAL FINANCE CORP.
33 N. LA SALLE. FRA. 9298.

MINWEGEN OFFERS

2 flat brick at 1434 Granville [6200 N.] 5-6 rms.; new htg. plant; 2 car brk. gar. Owner asking $7,500. Minwegen [Mr. Al Miller], 1554 Devon. Rog. Pk. 2000.

IF you want a beautiful home with income, see this de luxe 3 apt., 7 rms., 2 baths, sun par. Lovely Rog. Pk. loc. Lot 40x174. New stoves, refrgs. Real buy at $17,500. $4,500 cash, easy terms. Lon. 3354.

ONLY $4,500 DOWN

buys a cor. 12 apt. and 2 bsmt. apts. nr. Amundsen High; bal. at 4½% for 15 yrs. Burke & Lyon. 4747 N. Kedzie. Irv. 7120.

MODERN 18 APARTMENT.
4 rms.; fine North side location. Income $10,020. Price only $50,000. Excel. finance. Small amt. cash down. ARTHUR KRUGGEL & CO. Lon. 5531.

ROGS. PK.—Cor. 36 apt. bldg.; table stoves, indiv. refr., wht. woodwork, stoker fire. Kewanee boiler; yrly. inc. $17,000. Will sell for $62,500. Address P N 62, Tribune.

3 APT. BRK.—5731 N. Francisco; 2-5's; htd. pch.; canv. walls; tile ba.; oil ht.; 2 c. gar.; rec. rm. Sm. pyt. To insp. call [J. Kelley], Grindle Rlty., 5693 Lincoln. Lon. 7100.

DOVER nr. Montrose—12 apts., 4 and 5 rms., and 9 brk. garages; steam ht., 2 stokers; elec. refrig.; gd. cond.; inc. $7,100 yr. Price, $30,000. Mr. Cohen, Buc. 8402

FINEST EDGEWATER SECTION.
3 flat, nr. "L," 6 rms., lge. living rm., 2 car gar.; yearly rental $1,860; pr. $10,000. Walter T. Larson, 5159 N. Clark at Foster.

BARGAIN.
6 apts., 60 ft. lot, 6 G. E. refrig., 4 car gar.; cash $5,000; excel. loc. to remodel. Curran & Cain, 4545 Broadway. Lon. 2820.

NORTH EDGEWATER—6 apt. brk.; fine condition; near lake and transp.; income $4,400; price $19,500. Wellington 4466.

3 FLAT fr., brick face; 5 rms. each; 4 car gar.; only $4,500, terms. Avenue 1371.

30 APT.—Excel. cond., nr. lake, L, and bus. Outstanding buy; well financed. Ard. 1168.

$12,500 BUYS 3 5s, brick, and garages; late plumbing; best loc. Ardmore 1168.

BEST barg.—Loyola sec.; 3 apts., 6 rms.; rent $192.50 mo.; $11,500, quick sale. Rog. 7803.

2 FLAT br.; 6 rms.; ht. w. oil ht.; 2 car br. gar.; $6,500. Dette, 1922 Irving Pk. Buc. 2015

3-5 RM. APT. BLDG., INC. $2,070; MUST BE SOLD; MAKE OFFER. ROG. 6500.

2 FLAT—5-5; BASE. APT.; TILE BATH. DEVON-WESTERN. $11,500. HOL. 8880.

5722 N. ROCKWELL-St.—3-5s and sleeping porches; modern bldg. $12,000. Lon. 4650.

2 FLAT—Rog. Pk.; 5s; sun p.; stoker; 2 gar.; $52.50 each; pr. $11,000. Lon. 5332.

OCTG. 2 APT.—6 and 6 lge. rms., tile bath, stoker; garage; terms; barg. LAKE 0112.

N. EDGEWATER—4 stores, 7 apts., at 4x rent. Bargain. Rogers Park 0204.

6 APT.—6 rms. ea. Near Lincoln Park. Price $11,500. Ter. Briargate 2234.

Northwest Side.

ALL THIS FOR $7,500

Brick 2 flat, 5 rooms each, new vapor heating plant, arch doorways, garage. Good location, west of Cicero near Palmer. Can't be duplicated at the price.
$1,700 CASH—$47 MONTH.
ALBERT F. KEENEY, REALTOR.
5612 NORTH-AV. MERRIMAC 4300.

2 FLAT WITH 60 FT. LOT.
Separate hot water plants.
Portage Park, nr. Milwaukee-av.
S. O. Stone & Co., 4503 Milwaukee. Pen. 3900.

3-5's, BRICK—Stm ht.; inc $1,620...$9,000
2-5's; h. w.; stoker; Ven. blinds....$8,000
2-5's, fr.; 80 ft. cor.; h. w.-stove..$5,100
J. F. Pagano, 3343 Irving Pk. Irv. 1238.

2 FLAT brick—6-6; 2 h. w. htg. plants; 37½ ft. lot; 2 car gar.; nr. Irving Pk.-Cicero; $7,000. Royl G. Knight, exclusive agents. 4167 Irving Park-rd. Pensacola 2600.

1½ STORY—4-4 rms.; 1st flr. furn. ht. Lot 50x125. Portage Park loc. Price $6,000. Realty & Mortgage Co. Belmont 0001.

2 FLAT brick — A1 condition; excellent neighborhood; good transportation. For sale by owner; $8,500. Randolph 2557.

2 STORY frame—6-6 rms., 2 furnaces; good cond.; gar.; 30x125. Palmer-st., nr. Kimball; $6,000. Eheim. Pal. 5486.

MODERN corner—4 apt. brk.; 4-5s; stm. ht.; 2 c. gar; in A1 cond.; nr. Belmont-Laramie; $3,000 dn., bal. E. Z. Berkshire 0601.

BRICK 2 flat—5-5; lge. rms.; encl. pches.; 2 hot water plants; only $8,000; 20% down, bal. F. H. A. Phone Austin 7708.

CHOICE N. W. location—2 apt. brk.; 5 and 5 rms.; 2 htg. plants; 2 car gar.; encl. fn. pchs. Pr. $7,800, F.H.A. tms. Pen. 3201.

$500 DOWN—2 flat frame; concrete posts. Whipple nr. Irv. Pk. $4,500. Key. 8865.

2 FLAT—1541 Cortez; $3,500; small down payment. McCarthy Realty Co., Ked. 8548.

West Side.

2 FLATS—5 and 5; on Homan So. of Ogden. Big bargain. Call Cent. 7798 for details.

REAL ESTATE—BUSINESS PROPERTY.

North Side.

2 STORES—4 APTS.

6429-31 N. CALIFORNIA. Rental $300 PER MO. ALL RENTED. A-1 CONDITION. 12 YEARS OLD. STEAM HEAT. 4 CAR BRICK GARAGE. $6,000 CASH NEEDED. MR. CAHILL. STATE 6446.

$8,750—3 STY. brk.; stm. h.; store, 3 apts.; lge. shop rear of lot; poss. store, flat, shop at once; excl. buy and opty. Diversey at Lincoln-Racine. Dirks Co. Lak. 1410.

MONTROSE nr. "L" station—8 flat, 4 stores. Live, spot. Present low rent, $6,432. Priced $32,000. Tangney & Co., Long. 4650.

Northwest Side.

ELSTON-AV., nr. Montrose—5 rm. fr. house; h. w. ht.; attic suit. for flat; base. suit. for business; 2 c. gar.; st.-alley pd.; $3,250. JOHN KROHN CO. 5343 LAWRENCE.

West Side.

100 FT. cor. 5 1-story stores—$10,000 will handle; consider 2 flat in trade. FRANKENSTEIN & CO. 110 S. Dearborn.

REAL ESTATE—HOUSES.

General.

6 Rooms, 6 Month Old House

Needs work; $150 down, balance to suit. Address G T 560, Tribune.

REAL ESTATE—HOUSES.

South Side.

SICKNESS FORCES SALE.
This extraordinary 6 room brick bungalow; octagon front; tile bath; arched doors; large rooms; beautiful kitchen; built-in cabinets; stove and refrig. Located conveniently near 86th and East End. It's just the home you'll want, and remember, it's being sold at a sacrifice. Plaza 8858.

MOVE IN OCTOBER 1ST.
Modern 6 room bungalow, hot water heat, 2 car gar. Priced $6,500. Easy tms.
SUTTON & PETERSON, INC.
8126 COTTAGE GROVE-AV. Tri. 6217

FULL PRICE $5,000

Brk. bung., 5 rms. and sleeping porch; 2 c. gar.; hot air ht.; must sell; on Constance, nr. 83d-st. E-Z terms. Daily. Hyd. P. 1235.

HOUSE—10117 Forest-av., duplicated for $5,500. FHA terms. Shown by appointment only. Good Homes Inc., 7630 Cottage Grove-av.

6 RMS.—Octagon front brk. bung.—Tile bath and shwr. Hot water heat. 2 car gar. Wide lot. Nr. 83d and Throop. Owner leaving town. Address P M 263, Tribune.

NOW cut my price to $5,000—5 rm. brk. bung., glz. porch, hot w. ht., 23 ft lot. Inspect 2326 Avalon. Call Polyan, 9515 Avalon, Bayport 2196.

OCTOBER DELIVERY
8051 Calumet; new 6 rm. brick; de luxe home. Peters, 7923 South Park. Rad. 6800.

4520 ELLIS—Paid $16,000. Must sacrifice for $7,000. 10 rm. house canvased walls. 3 baths, 2 c. gar.; bath and rm. Oak. 1472.

DE LUXE 6 r. br. bung. 48 ft. side dr. 2 gar. Sac. $7,500, 20% dn. Nr. 81-Paxton. Glz., htd. r. pch., 2 fin. rms in attic. Sou. 1626.

MUST sacrifice home nr. 70th and Yale—Large lot; R. I., L. surf. trans. to loop. $950 down, bal. $37 mo. Cedarcrest 1300.

5 RMS.—Tile bath down, 2 rms.-extra lav. up; h. w. ht.; 2 c. gar.; nr. R. I. and Brainerd; exc. buy; terms. Beverly 8880.

HERE'S a 5 rm. oct. bung.—Lot 30x125; nr. 79th and Wood. pr. $5,500. 10% dn. Hurry if you want it. Renesch. Ced. 1390.

LOOK!—Good home; exc. trans.; $1,490; $200 dn. Ap. 3558 Archer. Op. eves., Sun.

IDEAL for rmg. hse or large family 9 rms. in Englewood, lot 52x125. WENT. 0688.

5 RM. brick bungalow—A-1 condition. 8318 Paxton. Call South Chicago 3418.

Southwest Side.

NEW HOMES—READY OCTOBER 1ST.
4 room English style bungalow.......$6,500
5 room Georgian residence...........$6,800
2 apartments, 4 and 4 rooms.........$9,500
2 apartments, 4 and 3 rooms.........$9,000
All homes of latest design and most mod. equipment; forced air heat; insulated, etc. Shown by appointment only.
A. B. Reimer, 3036 W. 63d-st. Hem. 2000.

OPEN FOR INSPECTION

every day, including Sunday from 9 to 8 p. m. Better built homes for less money. 55th and Tripp-av.

NEW house—Partitioned into 4 rooms. $17 a month. Low as $1,495. Beautiful location, near school, transportation, shopping dist. Address F T 205, Tribune.

IMMEDIATE POSSESSION.
New 5 rm. brk. res., tile bath, cabinet kitchen. Nr. 63d-Albany-av. Price $7,850. A. B. Reimer, 3036 W. 63d-st. Hem. 2000.

IMMEDIATE POSSESSION.
New 5 rm. brk. res.; tile bath, cabinet kitchen; nr. 63d and Albany-av. Price $7,850. A.B.Reimer, 3036 W. 63d. Hem. 2000.

OPEN today—10435 Christiana-av. Need $415 cash, balance $37 month, includes taxes. Phone TRIANGLE 1655.

IMMEDIATE POSSESSION.
New 5 rm. modern brick res., $7,850. A. B. Reimer, 3036 W. 63d-st. Hem. 2000.

MOD. 6 r. brk. bung.—Auto. ht.; encl. pch.; tile kit., ba.; 1 c. gar.; nr. schl., churches; excel. cond. Owner, 5704 S Troy-st.

North Side.

1421 W. NORWOOD [6030 N.]
8 rms., 5 bedrms.; lge. glzd. slp. pch.; 2 baths; h. w. ht., oil; slate roof; 2 car gar., side drive; 37¼ ft. lot. At $8,750 it's a real bargain; $2,750 cash req., bal. can be financed.
6317 N. HERMITAGE [1730 W.].
7 rm. home in perfect cond.; furnace ht.; 35 ft. lot; 20 min. to loop. Priced at $7,500; cash $3,000.
1744 W. ARTHUR [6500 N.].
A classy little bung. with 6 rms.; h. w. ht., gas; 2 car gar.; $6,500 with $2,000 cash required.
THESE HOMES WILL BE SHOWN BY APPOINTMENT.
Minwegen, 1554 Devon, Rog. Pk. 2000.

PRICE ONLY $4,500

This 9 room frame house has 2 baths, a full basement and a good furnace; can be modernized by a handy man who wants a well located home at a low price; lot is 33x145 and the garage is a 3 car brick. 4722 N. Winthrop. Booth, Longbeach 8833.

INSURANCE FIRM
Will sacrifice Magnolia-av. 9 room residence nr. Berwyn-av., $6,500.
10% DOWN.
CICERO REALTY CO., 407 S. CICERO-AV.

DEVON-Western—8 rm. res.; 2 car gar.; 2 baths, 1 tile; h. w. ht.; fine bsmt.; outstanding buy at $7,900, terms. BRI. 3508. JACOBS & JACOBS, INC., 2750 DEVON.

SACRIFICE bungalows in liquidation by Ins. Co.—5-6 rms.; modern brick. Devon-Western sec. 20% cash, bal. like rent. 15 yrs JOHN T. WHEELER & CO., 2634 Devon

6128 N. ARTESIAN-AV.—8 rm. bungalow. Tile bath, oil heat, carpeting included. Leaving city, want quick deal. Bri. 4002.

BEAUTIFUL Ravenswood manor bungalow—6 rm. brick; must be sold; only $7,000; best terms. Campe & Co., Longbeach 1239

7 RM. house—Furnace heat; 2 car garage; $5,500. Owner. 3417 Bosworth.

6 RM. Rogers Park house—$1,000 cash. Terms on balance, Erickson, Bri. 4001.

5 RM. bungalow—Near Indian Boundary Pk. $7,250; $1,000 cash. Hollycourt 8880.

EXCELLENT buy—5 rm. brk. bung. with studio liv. rm.; Arcadia-terr. Long. 9090.

Northwest Side.

WALLEN HOMES

AS LOW AS $8,400
$1,100 cash and $60 per month pays principal, int., taxes and insurance.
OAK PARK COUNTRY CLUB DISTRICT OF RIVER FOREST MANOR
A restricted American community. Convenient to public and parochial schools, good transp. and shopping. A selection of 5, 6, and 7 rms., two story brick houses; gas fired air condition ht., tile baths, powder rm., real fireplaces, fully insulated; large lots, many wooded; concrete streets and alleys. No assessments.
GREATEST VALUE IN CHICAGO AREA
Drive out and see for yourself
Office: 7616 W. North-av.
Merrimac 2420. River Grove 2400.

CALIFORNIA TYPE BUNGALOW, $5,800
5 lge. rms.; also breakfast nook and sun rm.; unusual beau. interior decors.; thoroughly mod.; arched doorways; 2 car gar.; 33 ft. lot; attractively landscaped. Mars Realty, 5453 Belmont-avenue. Pal. 7210.

4 Room House, $200 Down

Monthly payments to suit; 2 unfinished rooms; short distance from Oak Park. Address G T 558, Tribune.

JUST NORTH OF OAK PARK.
5 rm. brick bungalow—Galewood section; all large, light rms.; enclosed porch, 2 car garage. Price ONLY $6,250.
CROWE, 6110 North-av. Merrimac 8877.

5056 N. LAWNDALE-av.—5-rm. brick residence; 2 up, 3 down; 1½ baths, furn. ht.; garage. Price $6000. Inspection by app't only. GREGOR, 4200 Lawrence. Pal. 1461.

LESS than rent—Now ready; new 5 rm. home on ½ acre; nr. Park Ridge; easy FHA terms; all latest conveniences; small down payment. Address O C 441. Tribune.

BRICK bung.—5 rms., finished attic; hot water heat; enclosed porches; 2 car garage; close to grammar and high schools. SECURITY REALTY, Arm. 8282, 9 to 5.

32 NEW homes and residences now nearing completion and 12 under construction on Newcastle-av., 1 block north of Belmont-av. A. J. Schorsch & Co., 6059 Irving Park-rd.

PORTAGE Pk.—7 rm. brk. res.; 12 yr. old; 50x125; h. w. ht.; 3 car gar. brk.; Venetian blds., arches; price $7,000, cash $1,500, 1 blk. to park. Mack, Mul. 4166.

MODERN 5 rm. res.—1½ baths; ven. blinds; mod. air cond. plant; newly dec.; 2 c. gar.; rec. rm.; htd. porch. Pr. $6,000; cash $1,500, $36 mo. 4715 Irv. Pk. Mul. 4166.

3537 N. NOTTINGHAM—5 rm. octagon frt. brick, insul. bung.; knotty pine attic; tile kit., bath; steel constructed; 12 in. walls; h. w. ht. Pensacola 6375.

5 RM. Frame—Furn. ht.; gar.; pr. $4,500. Cash $1,000, bal. HOLC. Nr. Foster-Milw. N. W. SUB. RLTY., 5302 Milw. Ave. 2211.

4 ROOM year old house—Needs some interior work; $100 down, balance small monthly payments. Address G T 559. Tribune.

5 RM. bung.—H. w. ht.; 40 ft. lot; 2 car gar.; Montclair sect.; good cond. $5,500. L. Roe, 6278 North-av. Merrimac 8300.

BARGAIN—Mod. 5 rm. cot.; H. W. ht.; fine loc.; $3,750. Rappold, 4968 Milwaukee-av.

$3,450 NEW CAPE COD—Furn. heat; plumbing, 60x144 lot. 7840 W. Summerdale-av.

5 RM. Brk. House—2 mos. old; on N. W. side; priv. pty. 5207 N. Latrobe. Pen 9146.

6 ROOM br. bung.; hot. wt. heat; price $5,400. Tms. Dette, 1922 Irving Pk. Buc. 2015

8 RM. residence—H. w. ht.; nr. Tripp and Armitage; $3,800. Scheubert, Alb. 1100.

WIDOW—Poor health, sac. 2 flat bldg.; 6-6; $1,500. 4106 Carroll-av., 10 a.m. to 5 p.m.

$600 CASH—FHA pmt. $32.50; new brk.; all imps. 7610 Grand-av. Merrimac 6000.

PORTAGE Pk.—Cor bung., 5-1 rms.; 39 ft. lot, 3 c. gar. Pr. $5,400, bal. FHA. Pal. 7201

West Side.

BRICK residence, 6 rms., 3 bedrms., encl. back pch. Can be made into small 2 flat. New furnace. Gd. loc. nr. Cicero-av. $4,800. Joseph B. Ford, Aus. 2880, Vil. 4100.

HOUSES BUILT TO ORDER.

BEAU. arch. br. bung.—$3,950; sm. dn. pay.; plans, model app. 3558 Archer. eves., Sun.

REAL ESTATE—VACANT.

South Side.

100X134 FOOT LOTS
$99
$5 DOWN—$5 A MONTH
CLEAR TITLE. EVERYTHING PAID.
FRANK DE LUGACH, 2339 W. 95TH-ST.

REAL ESTATE—VACANT.

North Side.

40X250—2 BLOCKS from N. W. Ry. and North Shore line; near school; all assmts. paid; $50 ft. Wil. 560.

Northwest Side.

2 IMPRVD lots in Edgebrook near golf club. Owner must sacr. Edgewater 0839.

REAL ESTATE—SUBURBAN—SOUTH.

Beverly Hills—20 minutes to loop.

READY to move in—Nr. 96th-Hoyne. New 4 bdrm.; 1½ baths; gar.; 50 ft. lot. Now only $12,500. Real bargain. Bev. 5001.

1650 W. 106TH-ST.—6 rm. res.; wooded lot; reduced to $6,000; a real buy. Bev. 4850.

General—Suburban South.

FIVE ACRES

Ideal for chkn. farm; ¼ block from paved highway. Stone road and elec. Price $985, $100 down, $10 mo. Will divide. Chicago Heights best section.
Address G Y 138, Tribune.

SECURITY.
Ten 60 ft. lots adjoining, near school, church, and stores. Electric trans., convenient to Loop. Fine for gardening. Rich soil; new community. This is a bargain. $100 cash, bal. terms.
Address O M 257, Tribune.

2½ ACRES—Main hiway; unfinished house; mod. plumbing; pr. $2,500, $1,000 cash, bal. sm. mo. pymts. Miller, 197th-Governor's-hiway-Rte. 49. House has awnings.

2 ACRES—Good soil; I. C. elec. trans.; hard road; elec. Will loan money to build. $25 down, $10 month. Prospect 1139.

VEGETABLE FARM—Nearly an acre. Public utilities in and paid, 20 minutes Gary. ADDRESS O S 526. TRIBUNE.

REAL ESTATE—SUBURBAN—S. W.

General—Suburban S. W.

GENUINE OPPORTUNITY.
Owner will sacrifice, immed. poss. One of the finest landscaped homes in a well restricted community of nearly 300 new homes, situated in the beautiful Palos district on 120 ft. lot facing golf course. 6 rooms [2 bedrooms], large 20x20 recr. room; oil heat, wood burning fireplace, attached garage, lg. screened in porch with southern exposure. This is a real bargain at $7,900. Present payment $23 mo. [includ. taxes]; can be continued with substantial down pymt., or can be refinanced, FHA. For appt. to inspect, write agent, W. Ward, 1404 Hyde Park-blvd.

SMALL FARMS.
Acre and 1½ acre tracts; on hill; hard road; elec.; rich soil; 10 mi. ride to I. C. in Harvey; $495; $50 down, $10 a mo.; partly complete home; $25 a mo.; take Western-av. to 159th-st. west to Kedzie. So. to 167th-st. then west to top of hill; meet me in my car; 6 p. m. to dark; all day Sunday and Labor Day or write Box 297, Tinley Park, Ill.

1-ACRE TRACTS
$100
EVERYTHING CLEAR, TAXES PAID.
$5 DOWN—$5 A MONTH
FRANK DE LUGACH, 2339 W. 95TH-ST.

LOVELY NEW HOME—Entire block frontage on W. 87st-st., 4 blks. to city limits; can be arranged 6 fine rooms. Price $4,000; includes over 264 ft. of concrete road and over 360 ft. of new stone road; low taxes; terms $600 cash, balance monthly. Address G Y 501. Tribune.

Only $395 Dn., Bal. $25 Mo.

New 6 rm. home, full basement, heating plant, Celotex insulated, hardwood floors; on large lot; short ride from city limits. Phone me, 9 a. m. to 8 p. m. Central 1756.

HIGH—5 ACRES

On hard road on south side. 35 minutes from the city. Price $1,000. $50 down, bal. mo. Address G T 313, Tribune.

NEARLY 8 LOT FARM—$375; $75 cash, $5 monthly, on paved road; few minutes Sou. of 63d-st.; Clearing district. High land. Electricity in; good neighbors. Address G A 539, Tribune.

GOOD 7 room frame house—Concrete foundation and basement; on ¼ acre in beautiful Palos Hills district; $3,750. Requires $500 cash, balance terms.
ADDRESS O L 510, TRIBUNE.

ALMOST AN ACRE—$475; terms. Vicinity 87th-st. and Cicero-av., on quiet paved road; electricity; rich land. Terms, $95 cash; $5 mo. Address G Y 329. Tribune.

WORKING man's garden farm—$95 for clear deed; nr. school, conven. to 63d and Cicero-av. Address F T 352, Tribune.

REAL ESTATE—SUBURBAN—NORTH.

Evanston—15 minutes to loop.

ONE block from lake and beach, convenient to all transp., shops, schools—Modern 4 bedroom home, tiled bath, powder room, delightful large living room; to be sold at once. Bri. 3300; Univ. 0283.

Glencoe—27 minutes to loop.

MODERN—6 rm. home, yr. old. Used as model. All improved, lge. lot. In exclusive sub. 36 min. W. on stm. and elec. trans.; schools-churches-shopping; $500 down to responsible party, balance less than rent. ADDRESS G T 565, TRIBUNE.

PRETTY WHITE CLAPBOARD.
On wooded lot in conv. loc.; 4 bedrooms, 3½ baths, 2 pchs. Attrac. gar.. Pr. reduced to $15,500, terms arranged. Greenleaf 2700.

Glenview—27 minutes to loop.

$550 CASH and $35 per mo.—Incl. int., taxes and insurance will buy a new 4 rm. hse., with attached garage, on lot 75x150 ft.; only 17 miles N. W. of city. Ready for occupancy Oct. 1st.
ADDRDESS H D 537, TRIBUNE.

NEW wht brk. Col. On ½ ac., $90 mo. FHA 6 lge. rms.; liv. rm. 14x24, firepl. 2½ b., 2 car gar.; rec. rm. Glenview-rd. to Drake, opp. No. Shore club, then to 710 York-rd. Arnold Construction Co., Wilmette 5992.

OWNER ill—$950 takes 73 ft. wood. lot; N. Glenview; sch., bus, elec. Ph. Skokie 4.

Highland Park—30 minutes to loop.

10 RM. Brk. House—Marble fireplace, tiled porch, breakfst. rm., 3½ baths, oil heat, 1¼ acres, secluded ravine, beaut. landscaped; near lake, schools and transp. Dead-end street. Phone Highland Park 2412.

LOT 50x150—Highland Park Terrace Garden. For sale or trade for south side property. Fairfax 6489.

MOD. 2 sty. res.—$8,450, wood. lot, 80x150. Att. gar.; nat firepl.; forced air oil ht.; late kit; plbg.; nr. sch., stm., L. Ph. Skokie 5.

SHERWOOD FOREST HOMESITES.
ROBERT L. JOHNSON. RANDOLPH 0112.

Skokie—31 minutes to loop.

OWNER leave city—$7,350 buys md. bk. hm. Landscpd., trees; h. w. oil ht., tile bth., late plbg.; nr. strs., sch., L. tr. Ph. Skokie 5.

LOW as $695 buys 41 to 55 ft. lots. Imps. in; ripe to bld.; nr. L. Ph. Skokie 4.

Wilmette—22 minutes to loop.

$75 PER MO. 2123 Thornwood; new 6 rm. stone-clapboard; 1¼ baths; pch.; gar.; sun deck; $14,500 FHA terms. Wilmette 5992.

PARTY moving east must sell lovely brick home at once. Davis 2578.

Winnetka—21 minutes to loop.

RADICALLY reduced, ideally wooded homesite. Heinsen, Exclus. Agent. Winn. 254.

General—Suburban North.

Coming Soon

A great liquidation sale of 600 parcels of valuable Lake Michigan shoreline property in upper Lake Co., Ill. A big variety to choose from. Some lots right on the lake; others 1 to 6 blocks away; some Sheridan-rd. frontage; many are repossessed and sold for many times what you can pick them up for now. Think of this: $50 pays in full for a 60 ft. lot. A few on the lake, $995 each.
Attention Real Estate Men, Speculators, and Investors! Will make special prices on 10 lots or more. Terms of sale, 20% cash, balance monthly. Titles guaranteed by C. T. T. Co. No back taxes or assessments. Send for price list. Address liquidating agent.
ADDRESS G A 559, TRIBUNE.

FORTY MILES NORTH OF CHGO.
double section line corner; ideal for various types of business; over 5 acres, includes 1,000 ft. of hiway frontage; total price $2,700, $500 cash, bal. mo.
Address F T 356, Tribune.

QUIET SHORES—Beau. Lake Michigan; full riparian rights; few minutes beyond Lake Bluff in Lake Co., Ill.; paved road, sand beach. Price $1,100; terms, $250 cash, $15 monthly. Address G A 561 Tribune.

10 ACRES LOW MARSH LAND—Just off Skokie-blvd. Lake Co. Ill. Sacrifice all for $500 cash [some taxes unpaid]. Address G Y 503, Tribune.

ACRE, ADJ GURNEE, nr. Skokie-blvd. and Wash.-st., Lake Co., Ill.; price $250; $50 cash. Address G Y 505, Tribune.

2 ACRES on Green Bay-rd.—North of Grand-av., Lake Co. Price $475; $95 cash; $5 mthly. Address G A 562, Tribune.

3¼ ACRES NR. BLANCHARD-RD. Lake Co. Ill. W of Waukegan. Price $450; $95 cash, $5 mthly. Address G A 563. Tribune.

REAL ESTATE—SUBURBAN—N. W.

Barrington—39 minutes to loop.

COUNTRY HOME
New country residence located in Barrington district. Thoroughly modern, 2 fireplaces, 3 bedrms., den, modern kitchen, recreation room. Located on 1½ acres of high ground. Possession at once. C.&N.W. R.R., 39 min. to loop. Write or call E. P. COX at PALATINE.

6 ROOM brick with att. garage—Beautiful wooded lot; all mod. improv.; overlooking priv. lake; sm. dn. pay., $30.02 a month. ADDRESS G T 213 TRIBUNE.

Des Plaines—23 minutes to loop.

COME Live with Us in WESTFIELD.
Live in contentment in the IDEAL restricted Community, Northwest. All improvements in and paid for. Spreading trees arch the streets, school on property all churches nearby, free swimming-recreation center, forest preserve; BUT shopping, movies, banks, station 3 blocks. Stop paying rent and BUY for as little as $45 mo. Address G X 166, Tribune.

CAN you pay $36 mo.?—Write for appointment to see the best buy of 1941; 5 rms., all newest features; oil or gas heat. Small down payment. Address N S 274, Tribune.

REAL ESTATE—SUBURBAN—N. W.

Edison Park—17 minutes to loop.

7100 BLK. N. Olcott-av.—5 rm. brick bung. Tile roof; bath; h. w. ht.; gar.; 30 ft. lot. $7,500, terms. Address O E 460, Tribune.

Park Ridge—19 minutes to loop.

IMMEDIATE occupancy—Only $42 mo. for new brick rambling English country home in estate sec.; 100 ft. landscaped lot; nr. Park Ridge, St. Charles planned kitchen; Kohler bath; $900 cash. For appointment Address O C 443. Tribune.

$6,000 BUYS 6 r. res.—Lg. lot, trees, gar. Nr. sch., church, strs., fast tr. Skokie 4.

50x177 FT. Crescent, betw. Arthur-Devon; will sac. $1,800. Irving 8367.

Prospect Heights—30 min. to loop.

MODEL HOMES OPEN FOR INSPECTION. Large building sites as low as $750. SMITH & DAWSON. STATE 3861.

General—Suburban N. W.

RENT RAISED

Create an estate for yourself and children—save part of your present rent. New modern 4-5-6 rm. homes now available. Small Government down pymt.—monthly less than rent makes home ownership easy. Labor scarce—material prices rising. So get your medium priced home now. Delightful suburban surroundings. Large lot—all improvements—no assmts. Best trans., schools. Write me your requirements.
ADDRESS G X 412, TRIBUNE.

GORGEOUS 4-LEVEL HOME

6 rm. brk.; just completed; liv. rm., bdrms., and recreation area on separate levels; 2 complete baths, 1 with colored tile walls; att. brk. garage with sun deck; cement terrace leading from din. rm. Finest appts.; ½ acre landscaped estate in well restricted suburban community. Price $11,000, $3,000 cash, bal. mthly. Low taxes, no assessments. Address O S 479, Tribune.

6 ROOM HOUSE

$100 starts you. Monthly pymts. to suit, 2 unfinished rms. upstairs; short distance from Oak Park.
ADDRESS G T 561, TRIBUNE.

GARDEN FARM—NEW HIGHWAY; close to heart of new Buick airplane industrial center. Rich, fertile ground; gas, electric, trees; nr. bus transp. Price $475; $95 cash; $5 mo. Address F T 151, Tribune.

6 RM. 1 year old house—4 rms. completed; 2 unfinished; near Elmhurst. Congenial neighbors. Low taxes. No assessments. Take $300 down. Price $4,000, bal. small mthly. paymts. Address G T 562, Tribune.

IF you have $550 cash and can pay $38 mthly., investigate this buy. 5-rm. colonial home, all latest features; ½ acre homesite, landscaped; nr. Park Ridge.
Address N T 250, Tribune.

FAMILY FARM ESTATE—Nr. Irving Pk., 3 acres, paved highway; close to public schl. Low taxes, electric, high rich land. Price $1,875; $375 cash, $20 monthly. Address H D 564 Tribune.

IDEAL POULTRY OR VEGETABLE FARM
Close on to 2 acres, paved section line; 2 blks. to school, nr. Higgins and La Grange-rds.; electricity. Price $975; $200 cash. $10 mo. Address G A 538. Tribune.

100x300 FT.—On Rand-rd., near Mt. Prospect. Price only $595. $100 cash and $10 per mo. will handle.
ADDRESS H D 103, TRIBUNE.

F.H.A. Home—5 rms., on lake, 24 mi. N. W. Comp. with base., plast. walls, city water, sewer. No. Sh. Elec. to city. Sm. dn. payt. Bal. $29.50 mo. Address F T 208. Tribune.

4½ ACRES. $795—One block from forest preserve; near Palatine; terms.
Address G B 446, Tribune.

REAL ESTATE—SUBURBAN—WEST.

Austin—14 minutes to loop.

DE LUXE brk. 2 fl. in central Aus.—5-5 rms. Htd. slpg. pchs.; modern tile walled baths; lge. liv. rm. and bedrms. Bldg. insulated. Oil cost $150. Both flats with Timken burner. 2 c. gar. Wide lot. Nr. schl., trans., and churches. Pr. $10,500. Pilgrim, 5637 W. Lake. Aus. 1680. Vil. 5100.

$900 DOWN For quick sale, buys 6 room brick duplex town home; attached gar.; G. E. cab. kitch.; gas ht.; air cond.; Ven. blinds; FHA tms. Leaving city. Mer. 2703.

2 FLAT brk.—5-6 rms.; nr. Austin, Washington-blvd.; tile bath and kitchen, sun porch off dining rm. Side drive, 2 car gar. Reasonable. J. B. Ford, Austin 2880.

CICERO-AV. Cor.—4 stores, 22 apts.; steam. Rent $12,600. Price $46,500. Lindsey, 4850 Madison. Man. 3400.

Elmhurst—23 minutes to loop.

NEW 2 story insul. 6 rm. frame—1¼ baths. cabinet kitchen; $8,000. FHA terms. J. E. Vandivere, 109 E. 1st, Fischer Bldg

PRICED for quick sale—Ultra mod. 6 rm. brick; excel. cond.; good loc.; close to schools, trans. Owner, 458 Washington-st.

Forest Park—20 minutes to loop.

622 MARENGO-AV.—1½ sty. pressed brk. res.; 5 rms. on 1st fl., 4 rm. apt. on 2d fl.; garage space 3 cars; just remodeled; h. w. oil ht.; poss. Brown, Longbeach 8833.

Glen Ellyn—35 minutes to loop.

1 ACRE NICE HIGH LAND.
Black soil; nr. Glen Ellyn; over 100 trains daily. $50 cash, balance $10 monthly.
ADDRESS M B 97, TRIBUNE.

Hillside—28 minutes to loop.

6 RM. frame bungalow—Hot water heat; ¾ acre; 2 blks. to L and school, $500 dn. Price, $5,250. Austin 7171.

Hinsdale—27 minutes to loop.

LARGE WOODED HILLTOP HOMESITE
Restricted new development; school, parks; sacr. $2,000. Address H 93, Tribune.

Lombard—26 minutes to loop.

$100 CASH PAYMENT

makes you an owner instead of a renter. U. S. Defense Housing Act makes these terms possible.

DEMONSTRATION HOME
NEARLY COMPLETED

5 rms., completely decorated; automatic heat; attached garage; large lot. All improvements in and paid for, inquire at CHAS. H. CRESS & CO.,
10 W. St. Charles-rd. Lombard 1100.

SAC. 94 ft. cor.—Gd. crushed stone st.; $350. $50 dn., $10 mo. Address G X 377, Tribune

Maywood—16 minutes to loop.

ELEVEN FURNISHED APT. BUILDING
Price about 3½ times rent. Randolph 0112

Oak Park—14 minutes to loop.

NORTH of Lake-st. Brick home, all carpeted. Large living room with fireplace; poudre room; tile cabinet kitchen, 2 tile baths, 3 bedrooms; knotty pine basement with fireplace. Priced at $15,500.
Joseph B. Ford, Austin 2880, Village 4100.

MUST BE SOLD THIS WEEK.
Brick Home; large liv. rm., 4 bedrms., mod. tile bath; 55 ft. lot; 3 c. gar.; Lake-st. L; barg., $7,500. Euc. 262. Mans. 1317.

MUST BE SOLD AT ONCE.
6 rm. brk. bung., h. w. oil ht. Nr. L, schls. stores. Reduced to $6,850. Vil. 4961.

SPACIOUS pure white 5 rm. home—Excel. condition; $5,500; terms. Village 2568.

Westchester—35 minutes to loop.

FOR SALE
Roosevelt-road highway property—5 room bungalow, suitable for vegetable market or dog kennel. $1,000 cash, balance like rent. WILLIAM ZELOSKY COMPANY, Westchester L Terminal. Maywood 8085.

Wheaton—38 minutes to loop.

$1,495 NEW house—Partitioned into 4 rms. $17 month. Address F T 206, Tribune.

General—Suburban West.

NEW BRICK HOME QUARTER ACRE — Beautiful high land; few minutes west of Oak Park; paved, quiet road; full basement; opportunity union man to compl.; price only $2,995; on terms; immed. pos. Address G S 95, Tribune.

CLOSE NEW BUICK AIRPLANE PLANT—Near North-av., W. of Harlem-av., garden farm, paved road, gas, electric, nr. bus, and school. Low tax area. Price, $375; $75 cash, $5 mo. Address G S 91, Tribune.

GARDEN FARM NR. ROOSEVELT-RD.—On paved rd.; conven. to Westchester; electric; rare barg.; $295; $60 cash; $5 mthly Address G Y 334, Tribune.

4 ACRES—Facing highway 59; $975; 2 blocks from Aurora & Elgin electric sta.; terms, $50 down. Address G B 447, Tribune.

INVESTIGATE western suburbs for best buys. See us in Riverside, La Grange, Western Springs, Hinsdale. HENRY A. MILLER.

REAL ESTATE—SUBURBAN—MISCELL'S.

HAVE 42 lots including 2 residential corners, 2 business corners, 6 business lots all handy to schools, churches, golf, beaches, suburban transp. $80 per lot if taken at once. May sell part.
ADDRESS O S 377, TRIBUNE.

REAL ESTATE—ACRE PROPERTY.

MUST sell—$575 buys ½ acre, 1½ acre. Nr. Dempster on Oak Pk.-av., nr. sch., strs. Stm., bus to L; ripe to bld. Ph. Skokie 5.

120 FOOT front [Archer-av.], 314 ft. deep; full price $500. Smitty, 123d and Archer.

SAC. 5 acres, 6 rm. res.; 2,000 beaut. trees; 3 c. bk. gar.; h. w. ht.; 1½ bth. Ph. Skokie 4

REAL ESTATE—OTHER CITIES.

20 ACRES of land—Right on Houston Ship Channel, close to turning basin, in the city of Houston, Texas. Come to Houston with your industry; ideal climate, biggest oil center in the U. S. and the fastest building city in the south with its port facilities. Write W. R. Boswell, 104 E. 28th-st., Bryan, Texas.

100x125 FT. IN Liberty Park, Ill. For info. call after 6 p. m. Boulevard 3768.

REAL ESTATE SERVICE.

OWING to increased interest in real estate, our plan has succeeded in liquidating certain subdivision vacant. We may be of help to you. Give location of property. ADDRESS P N 325, TRIBUNE.

REAL ESTATE—RESORT PROPERTIES.

Illinois.

FORCED TO SELL—Lake cottage, incl. furn.; choice loc.; 1 blk. from lake; 1 hr. N. W.; $100 dn.; $16 mo. 139 N. Clark, Rm. 703.

MUST sell at once my Lake Catherine lot [nr. Antioch, Ill.] at less than ½ price. Will give tms. Schaeffer, 2956 N. Clark-st.

LONG Lake—$399 takes 2 lots, 50x100. 5 min. walk to R. R. 50 lge. trees. Ind. 5815.

BEAUT. Forest Lake front lot—40x150; $950. 30 mi. N. W. Johnson Bros. Euc. 163.

REAL ESTATE—RESORT PROPERTIES.

Illinois.

UNUSUAL BARGAIN.
Lake front cottage; 4 rms. and porch; on wooded lot running to water's edge; $1,775; part cash, bal. on terms. A beau. priv. resir. lake. Address O G 294, Tribune.

BEAUTIFUL summer home property—150 ft. lake frontage on S. W. Shore, Lake Marie, near Antioch. Highest ground on this shore, always available, never affected by high water. Guaranteed title. Owner, T. J. KERN, ANTIOCH, ILL.

5 RM. year round cottage—Private lake; 39 min. N. W.; screened porch; inside plumbing; kitchen cabinets; woodburning fireplace; small down pay.; terms $16.69 a month. Address G T 220. Tribune.

WILL sacrifice 5 rm. summer home—Overlooking private lake; 26 mi. from Chicago; modern; large wooded lot; price $1,500; small down payment, balance monthly. ADDRESS G T 218. TRIBUNE.

BARGAIN—Water front cottage; newest design; spacious rooms; at finest close-in lake; one hour N. W.; priced for quick sale, $1,695; 10% down, balance terms. ADDRESS G X 445, TRIBUNE.

WILL sac. spacious cottage completely furn. and boat, $675. Finest lake in Illinois. Fine fishing, hunting, swimming; nat. sand bch.; 45 minutes to loop; $50 cash, balance easy terms. ADDRESS G T 369, TRIBUNE.

DRIVE OUT SUNDAY.
Waterfront or close-in wooded lots, $500 to $700. Hilltop lots with full lake privileges, $200; terms; restricted, Lake View Villa, Wauconda, Ill. North side of lake [E. end].

BARGAIN—NEW MODEL HOMES, $695. 38 mi. N. W.; incl. fruit trees and strawberry plants; $50 down, $3 weekly to resp. party. Address G X 444, Tribune.

LAKE cottage—Sac. $750. Fine sand bottom lake. Nr. city. Can commute. Lg. scrd. porch. Fine fishg., bathg., huntg., $100 dn. Bal. terms. Address G T 366 Tribune.

4 ROOMS cottage—$745. Property fronts on 3 lakes; 37 miles to Chgo. 50x135 ft. lake lot. $150; tms. $5 per mo. Sand bch.; good fish.; no assmts. Address G T 363, Tribune.

Indiana.

SENSATIONAL LOG CABIN BARGAIN AT LAKE MICHIGAN.
Spacious liv. rm., 2 lge. airy bedrms., compl. kit. unit, incl. cab., elec. stove, elec. refrig.; mod. bathrm., flush toilet; stall shwr., porcelain lav., med. cab.; occupancy in 10 days; price $1,600, incl. lge. lot; improv. with running water, elec.; good roads. No assessments; mo. payments $15 to resp. family. Address O M 59. Tribune.

LARGE, beautifully wooded homesite—In the Dunes; 60 ft. front by 210 ft. deep. Will sacrifice at one-third of market value to dispose of it immediately.
ADDRESS P L 426 TRIBUNE.

BEAUTIFUL lake front location with full riparian rights—Wonderful sandy beach; restricted district. This valuable property can be picked up at a bargain. Requires quick action. Address O L 504, Tribune.

HUDSON LAKE—Wooded lot, $75. Others $57.50; terms, $5 down, $3 mo. Cottage $350 cash, bal. terms, Hudson Lake Realty.

NEW year around model home—Close in lake. Ideal for retired businessman. J. B. Coates, 4032 Irving Pk.-rd. Pen. 5797.

$100 BUYS BEAU. 60 FT. LOT IN DUNES. ADDRESS OL 509, TRIBUNE.

LONG BEACH at Stop 30 [3d res. in] 5 r. frn. res.; $4,000; $1,000 dn. Ced. 1600

Michigan.

ON Lake Michigan—Lake front wooded lot, $22 ft.; nr. Lakeside. Normal 3768.

Wisconsin.

OPEN for inspection, Sunday, August 31st. Exclusive 4 room modern all year around bungalow; 2 fireplaces. Also 3 room guest cottage. ½ acre beautifully landscaped. Shade and fruit trees. 92 miles from Chicago at Lauderdale Lakes, Route U. S. 12 to La Grange, Wisconsin. Known as Thomas Amble estate. Price $5,500 cash. Contact Dewey H. Mannan, Gary, Indiana. Ph. 7321.

REAL sacrifice—4 room cottage and large screened porch. $725; worth $1,500; built for all-year use; on large lake, sand bch.; real fishing; 2 hour drive; easy terms. ADDRESS O A 447. Tribune.

FOR SALE—190 miles from Chicago. Cabins, cottages, acreage, large wooded lake shore lots. Sandy beaches, good fishing. Paymts. as low as $10.00 per month Write Box 155, Lake Delton, Wis.

SUMMER RESORT on a beautiful lake in the Hayward Lakes region—Ready for immediate occupancy and business. Death of husband reason for selling.
ADDRESS H B 35, TRIBUNE.

LAKE DELAVAN BARGAIN

Splendid lot with gas and electricity, Gentiles. ONLY $195. Terms. $10 cash, $5 mo. For details address G O 159 Tribune.

NEED MONEY—Will sell cott., $600 comp. finest lake in Wis.; full of bass, pike, wall eyes; sand bch. 2½ hr. ride. $100 cash balance terms. Address N F 99 Tribune

40 ACRES—1,200 ft. lake frontage; timber; excellent musky and pike. See Charles Hubbard, Moose Lake, Wis., near Hayward. $1,200, terms.

BEAUT. all year lake cott.—$745., scrn. pch., elec., inside toilet. Sand bch. 59 mi. $12 mo. Address G Y 559, Tribune.

BEAU. estate—650 acres; mile lake shore. $9,500; $3,000 cash, balance 4 years. Call University 5831.

TO rent or sell—Cottage; 80 acres; ¼ mile lake frontage. A. O. Hansen, Hansen Lake, Park Falls, Wis., Box 70.

7 ACRES—4 room cabin; $575; also 2 acres lake front with 3 cabins. William Petruzates, Eagle River, Wis. Box 467.

SAC.—Must sell lk. home; el., scr. pch. $750 45 mi. city. tms. Address G T 367. Tribune

SAC.—New cottage, boat, $550; inside toilet; large Wis. lake. Address M P 97. Tribune.

CLOSING out sale—vacant lots; model home A. Pederson, Cedar Point Park, Wms. Bay

PADDOCK Lake, Wisconsin—Mod. cottage; furn.; 3 rms., 2 pch.; gentile. Lakev. 7519.

A REAL cott. on best fishing lake—Nr. Minocqua; reas.; gentiles. South Shore 2474.

REAL ESTATE—FARM LANDS.

Farm Land Classified advertisments will be found in the News Section adjacent to the daily feature "Day By Day on the Farm."

REAL ESTATE WANTED.

Apartment Buildings.

PRIV. party des. to buy 4 or 6 apt. bldg.—N. or N.W. Reas. Address H 273, Tribune.

Farms and Acres.

SMALL farm—About 5 ac.; 100 mi. from Chicago. Owner only. A.Carlson.949Altgeld.

Houses.

BUNGALOW, small flat or apartment building wanted at once. Prefer West or Southwest. Desire large grounds. Must be bargain. Address O L 162, Tribune

WANTED 5 Room House—Practically new, up to $6,500 cash; good transp. N. W. Possession Oct. 1. From owner. Ave. 4093.

BUNGALOW or 2 flat—Brick or frame; oy Sept. 1; on so. side; for cash Pla. 8855

CASH buyers for homes, apartments. People's Mortgage Co., 1976 Milwaukee. Bru. 6200.

REAL ESTATE FOR EXCHANGE.

Miscellaneous.

HAVE you any real estate anywhere in the U. S., large or small, vacant or improved that you care to exchange?
ADDRESS O M 402, TRIBUNE.

REAL ESTATE LOANS, MORTGAGES.

ILLINOIS FARM LOANS
STANLEY FARM LOANS, INC.
39 S. LA SALLE. STATE 5885.

WILL LOAN up to $6,000 on good improved Chicago property; no commission; 5% interest; monthly prepayments. Call HAYmarket 2272. Ask for Elarion.

FIRST MORTGAGE LOANS.
MONTHLY PAYMENTS. ALL DISTRICTS
Neiburger, 134 S. La Salle-st. Ran. 3130.

WILL make or buy 1st mtg on good South Side improved property. Low rates.
WM. L. SHARP & CO., 237 W. 63D-ST.

$2,500 1ST mtge. on store and 2x5. 5 yrs. 5%. ELMER JORDAN, 3209 Elston.

NOTICE We buy or make mtges.; any kind; no delay. Bank fl., 72 W. Wash. Ran. 7383

JOHN A. SCHMIDT INVESTMENT CO. 111 W. Washington, Rm. 1210. Fra. 2232

INDUSTRIAL PROPERTIES.

FOR RENT—In Cedar Rapids, Ia.; 2 sty. and bsmt., daylight bldg.; 7,738 sq. ft.; conc. and brk. const.; suit. light mfg.; Kewanee boiler; 1½ ton elec. elev.; inside drive full length of bldg., on trackage; office rm. Consider separate rental top flr. of 4,463 sq. ft. Address H A 4, Tribune.

FOR sale 105,000 sq. ft. daylight bldg., near north, 1½ miles loop, C. & N. W. switch; heating plant; sprinklered; 7,000 lb. freight elevator; pass. elevator; 100% rented. Gross income $18,000 per year. Price $75,000. Call owner A. Cohen. Boul. 1523.

FOR YOUR NEEDS CALL
STRAUS & CO.
120 S. La Salle-st. Phone State 1945.

BARGAIN FOR QUICK SALE
1 story; drive-in doors; 1¼ miles west of loop; 100x115; $15,000, Ran. 2311.

FOR SALE—N. W. side 1 sty factory bldg.; 10,000 square feet; truck level; light 4 sides; efficient heating system, stoker. LANG, WEISE & CELLA. RAN. 2574.

FOR SALE—Warehouse or factory; 85,000 sq. ft.; sprinklered; on switch. Mill construction; 3 miles north of loop; efficient; bargain. Hart & Whetston. State 8270.

1120 N. ASHLAND-AV.—1st fl. and part basemt., 5,000 ft., heat, excel. light, elev., immed. poss. Gozder. Mohawk 2818.

OFFICES and warehouse space—In modern specialties bldg.; every conven. Must see to apprec. 415 W. Chicago-av. Sup. 1761.

FOR RENT—1,600 sq. ft. modern, daylight factory space on n. w. side. Avenue 4163. Suitable for assembling and light mnfg.

FOR rent—30,000 sq. ft. garage, 1 story; no posts. Good for light mfg., etc. Buc. 6900

FOR Rent—20,000 ft., switch, 15 cents per foot. Close-in. Edenburg. Calumet 4290.

LOANS—PERSONAL AND BUSINESS.

Personal Property and Salary.

YOU CAN
BORROW $75
IF YOU CAN SET ASIDE
$1.12 A WEEK

TO MAKE 20 MONTHLY PAYMENTS OF $4.83 EACH. SEE TABLE BELOW.

AMOUNT YOU PAY BACK EACH MONTH INCLUDING ALL CHARGES.

CASH LOAN YOU GET	6 Mos. Loan.	12 Mos. Loan.	16 Mos. Loan.	20 Mos. Loan.
$ 25	$ 4.54	$ 2.44	......	......
50	9.09	4.88	......	......
75	13.63	7.33	$ 5.76	$ 4.83
100	18.18	9.77	7.68	6.43
125	22.69	12.19	9.58	8.02
150	27.19	14.59	11.45	9.58
200	36.17	19.36	15.18	12.69
250	45.12	24.12	18.89	15.77
300	54.08	28.87	22.60	18.85

Loans made to single people and married couples on own signature or furniture or auto. No endorsers on any loan. No credit inquiries of friends or relatives. Payments include charges at Household's rate of 2½% per month on that part of a balance not exceeding $100, and 2% per month on that part of a balance in excess of $100. There is nothing else to pay. To apply, phone write, or visit offices. No delay.

LOOP OFFICES:
5 S. Wabash, 13th floor. STAte 0151
36 S. State, 16th floor. FRAnklin 0884
100 W. Monroe, 7th floor. STAte 1777
111 W. Washington, Rm. 253. FRA 4082

NEIGHBORHOOD OFFICES:
2800 Milwaukee-av., 3d fl. CAPitol 3440
4704 Irving Park, 2d fl. PENsacola 4570
3150 Lincoln-av., 2d fl. LAKeview 8844
1737 Howard-st., 2d fl. ROGers Park 8320
4554 Broadway, 2d fl. LONgbeach 7163
6856 S. Halsted-st., 2d fl. ABErdeen 4060
841 E. 63d-st., 4th fl. PLAza 8360
9204 Commercial-av., 3d fl. SOU. Chi. 0103
11106 S. Michigan, 2d fl. COMmodore 3880
6255 S. Ashland, 2d fl. HEMlock 4510
2355 W. 63d-st., 2d fl. REPublic 4472
1 N. Pulaski [Crawford], 5th fl. KED. 0704
Cicero, 6012 Cermak-rd., 2d fl. CICero 6400
Oak Park, 1140 Lake-st., 3d fl. EUClid 503
Chicago phone: AUStin 0474.

HOUSEHOLD FINANCE
CORPORATION.

Local Loan...
The Convenient
Money Service

Married or single, you can obtain without delay—a loan of $25, $50, $75, $100, or any amount up to $300.

ON YOUR
SIGNATURE
ONLY

Individually arranged terms to satisfy YOU. You yourself determine the size and amounts of monthly payments most convenient to you. Up to 20 full months to pay. NO fees, fines, or deductions.

LADIES—Local Loan offers you the same Salary Loan service that it gives to men.

*ALSO FURNITURE AND AUTO LOANS
To speed up our already fast service—
PHONE FOR YOUR LOAN.

LOCAL LOAN CO.
UNDER STATE SUPERVISION.
7 W. Madison, at State. RANdolph 8400
4658 S. Ashland, at 47th YARds 4870
821 W. 63d, at Green. ENGlewood 7800
807 W. 79th at Halsted. RADcliffe 4500
11054 S. Michigan. PULlman 7500
8 N. Ogden, at Madison. SEEley 3700
4800 W. Cermak, at Cicero ROCkwell 8000
[Cicero phone: Cicero 6210.]
1 N. Pulaski, at Madison. KEDzie 5900
[Oak Park phone: EUClid 6163.]
1212 N. Ashland, at Mil. BRUnswick 3100
4013 Milwaukee, at Cicero. AVEnue 1400
4701 N. Western, at Leland. LONgb. 2161
[Evanston phone: GREenleaf 5100.]

How Much
Do You Need?

Simply tell us how much you need, your name, address, and where you work. That is about all we ask when you phone us for a loan. Yes, it is just as simple as that.

But don't take our word for it. Why not phone us and prove it for yourself?

COMMONWEALTH
LOAN CO.

3166 LINCOLN-AV., cor. ASHLAND at Belmont, Rm. 224. BITtersweet 3360
4803 LINCOLN-AV., cor. WESTERN at Lawrence, Rm 208. LONgbeach 3456
4013 MILWAUKEE-AV. cor CICERO at Irving Park Rm. 307. AVEnue 0443
1791 HOWARD at CLARK Rm. 312 ROGers Park 0754
6252 COTTAGE GROVE-AV., at 63d Room 200. HYDe Park 3675
749 W. 63D-ST. at HALSTED, ROOM 200. ENGlewood 1711
1 N. PULASKI [Crawford] at Madison, Room 415 VAN Buren 5040
137 N. MARION-ST. at Lake, R 204 Chgo. Ph. Aus. 1614 Oak Pk. Vil 6886
6428 W. CERMAK-RD., nr. Ridgeland. Chgo. Ph. LAWndale 2882. BERwyn 371

SALARY LOANS
$25 TO $300
On Your
Own Signature

TO EMPLOYED MEN AND WOMEN ARRANGED WHILE YOU WAIT
Money same day you apply. No deductions Up to 20 months to repay.
PHONE FOR INFORMATION
IMPERIAL
CREDIT CO.
LOOP
8 N. Dearborn at Madison 2d fl FRA 6141
SOUTH
6317 S. Halsted, nr. L. sta ENG 4010
3200 W. 63d.-st., at Kedzie, 2d fl PRO 6600
WEST
7 S. Pulaski [Crawford] NEV 7060
NORTH
1548 Belmont at Ashland, 2d WEL 6700
4802 Broadway at Lawrence. Lon. 5188

IF YOU NEED
TO BORROW
CALL
T. B. WARD, INC.
Where any man or woman can borrow from
$30 UP TO $300
DEPENDENT UPON ABILITY TO PAY.
T. B. WARD, INC.
Room 408 8 S. Dearborn
RANDOLPH 2060.

Friendly Personal Loans
$30 to $300
SALARY FURNITURE AUTO
You'll like our modern personal finance service. It's fast, friendly and strictly confidential. Repay on terms to suit your income.
C. C. ERD
Established 1888.
7 S. Dearborn Room 616
Phone Central 4733

Family Loan Corporation
202 S. State, Wabash 2994
3147 Logan-blvd. Spaulding 4100
6349 N. Western. Briargate 4121
4806 W. Madison-st. Mansfield 4211
2105 E. 71st-st. Dorchester 2811
9113 Commercial-av. Regent 6220

LOANS FOR EVERY PURPOSE to men and women on your own signature. $25 to $100 or more
PARAMOUNT FIN. CORP.
2 entrances—80 E. Jackson-blvd. 224 So. Michigan. Rm. 225. Wab. 3173

LOANS—$25 to $300. Harry Palmer & Co., 105 W. Madison, Rm. 501. Randolph 1090.

JUST SAY "Lend Me $50, Mr. Tyson." LIBERTY LOAN CORP., 209 N. La Salle.

LOANS—PERSONAL AND BUSINESS.

Personal Property and Salary.

"the SIMPLIFIED plan"
YOU CAN BORROW
$100
FOR
Only
$1.58 Per Week
Including all interest and principal
$150 for only $2.35 per week
$300 for only $4.64 per week
[Pay Monthly if You Wish.]
Figured on a 20 month basis. 3% per month up to $150—and only 2½% on portion over $150.
PHONE
LOAN
CORPORATION
4 Convenient Offices
LOOP.
160 N. La Salle, Rm. 1100. Ran. 3333
Park free at 120 W. Lake Garage.
SOUTH.
7850-58 S. Halsted, 2d fl. Rad. 2511
Open Tues. and Thurs. eves. until 8.
NORTHWEST.
2801 Milwaukee, 2d fl. Spa. 2700.
Open Tues. and Thurs. eves. until 8.
NORTH.
1737 HOWARD, 3d fl. Rogers Park 2030
Evanston phone: Greenleaf 1240.
Open Tues. and Thurs. eves. until 8.

PRIVATE
LOANS
$30 TO $300
TO MEN OR WOMEN
SINGLE OR MARRIED,
who are steadily employed.
COMPLETE PRIVACY
CIVIL SERVICE WORKERS GET QUICK SIGNATURE LOANS HERE. PRIVATE CONSULTATION ROOMS.
NO INQUIRIES OF EMPLOYER, MERCHANTS OR RELATIVES.
L. T. BAKER & CO.
SUITE 1407 30 W. WASHINGTON.
PHONE RANDOLPH 6151

MONEY
TODAY OR TONIGHT
Salary, Auto, Furniture Loans
USED CAR PURCHASES FINANCED.
CITIZENS LOAN CORP.
7 S. Dearborn-st. STAte 5000
5967 W. Madison-st. AUStin 7300
2756 N. Kimball-av. SPAulding 4300
811 W. 63d-st. NORmal 5700
1608 Belmont-av. LAKeview 7300
1604 E. 79th-st. REGent 5600
6240 Cottage Grove-av. FAIrfax 0600
Neighborhood Offices Open
Every Evening to 8 P. M.

YOU control the COST at General Finance, 211 N. Wells. And. 3025

Business Loans.

$1,000 LOAN wanted from private source; bonus and 7% interest; ample security. Address H 304, Tribune.

LOANS on all types of bus. equip.; easy tms F. Boland, 9 W. Washington. Fra. 1966

Collateral Loans.

Jewelry Loans, $1 to $10,000
ILLINOIS STATE PAWNERS ASSN.
140 N. Dearborn, corner Randolph. 2d flr

FINANCIAL SERVICE.

HEIRS—Cash for legacies, annuities, etc Probate Finance. 155 N. Clark. Cen. 2022

STOCKS AND BONDS.

BONDS, Mortgages, real estate, securities, BOUGHT. SOLD. QUOTED. Weissburg & Co., 134 N. La Salle. Ran. 1187

DANCING SCHOOLS.

WE TEACH young and old to smile, relax, and dance; pri. $1.00 les. H. Anderson, 155 N Clark, 30 N. Dearborn, 738 Sheridan-rd.

BEGINNERS—Private lessons; day or eves Teresa Dolan, 1208 E. 63d. Hyd. 3080.

SPECIALIZE IN BEGINNERS
Lea's Studio, 1041 E. 63d. Hyde Pk. 1113

LEARN to dance correctly—$1 lesson. Sunny Carroll, 4751 N. Western. Lon. 7975.

ALVINA DANCE studio, 3361 W. Madison, opens for fall Sept. 2d. Hours 11 to 11.

TYPEWRITERS AND SUPPLIES.

TYPEWRITERS, $9; duplicators, $10; dicta phone, $25; addresso., $15. 425 N. LaSalle

ROYAL, CORONA, REM. portables, $10. We buy, exchange. 4470 Broadway, Ard. 0907

STENOTYPE—Machine and course; will sell ½ price. Prospect 0935.

AUTOMOBILES WANTED.

200—CARS—200
We need used cars, all models, makes, and years. We pay top Dollar Prices.
NELSON CHEVROLET, INC.
1002 DIVERSEY-PKWY.

WANTED.
Used, Junked or Wrecked Cars or Trucks
MARTIN AUTO PARTS. DIV. 2772.

CASH FOR YOUR CAR
WE'LL PAY OFF NOTES. TOP PRICES.
J. A. LAVERY
6127-43 COTTAGE GROVE.

WOULD LIKE TO BUY GOOD USED car from private. Pay all cash.
3939 N. Western. Jun. 4682

Most Cash for Your Car
Can't come in? Call us, we'll come out. REGENT 0616. 7625 STONY-ISLAND.

DRAFTEES, ATTENTION Are you worried about losing money on your present car? We will buy it for spot cash. Top dollar BRAUD MOTORS 6647 S. WESTERN.

HIGHEST CASH — Also notes PAID OFF. Quick, courteous service. McKNIGHT, 5928 N. Western. Lon. 1223.

WE NEED CARS FOR CASH. SEE US BEFORE SELLING. 7010 S. HALSTED. ABERDEEN 9009.

SEE OTHERS FIRST THEN SEE US! Highest cash prices for late model cars Ready Cash. 7717 S. Halsted. Rad. 5858.

HIGHEST CASH PRICES for late model used cars. GROSSINGER—2658 Lawrence-av.

OAK PARK DEALER PAYS MORE. 200 Madison-st., Oak Park. Euclid 267.

LATE model car—Pay cash. Give description, price. Address H 90. Tribune.

WILL pay cash for your used car—Bring title. 3030 N. Clark-st. Wellington 3032.

NEED clean, light cars from private party; cash. 3717 N. Western. Juniper 2350.

$35 MORE FOR YOUR CAR. ALL MODELS. LIEBOLD. VIRGINIA 1572.

WE PAY CASH FOR USED CARS. 1025 N. CLARK. WHITEHALL 8039.

ALL cash for '36 to '41 car from private party—Hemlock 4339 after 10:30 a. m.

TOP PRICE FOR YOUR CAR. 120 E. 111th-st. Pul. 7300.

HIGH CASH PRICES PAID FOR WRECKED JUNKED CARS, TRUCKS. ARM. 3600.

SPOT CASH—Highest prices. Quick, courteous service. 2209 S. Michigan. Cal. 3611.

AUTOMOBILE LOANS.

CASH
IN TEN MINUTES
ON YOUR AUTO OR TRUCK.
WINTER-HIRSCH
25 YEARS SAME LOCATION.
1842 S. MICHIGAN
WEST SIDE OFFICE:
4719 W. MADISON-ST.
AUSTIN 1243.
NORTH SIDE OFFICE:
3943 W. IRVING PARK-RD.
IRVING 6300.
CALUMET 4290.

IF YOU ARE IN NEED
OF AN AUTO LOAN
OVER $300 FOR
1 TO 18 MONTHS
Investigate the ABC Finance Plan. PRESENT PAYMENTS REDUCED. ADDITIONAL CASH IF DESIRED. NEW OR USED CARS FINANCED. Prompt, courteous service. No indorsers.
Automobile Bonding Co.
Suite 215; 224 S. Michigan. Wab. 2934.

MOTOR TRUCKS.

For Sale.

R-U-B-Y
America's Largest Chevrolet Dealer.
Has the Trucks
$45 to $495
NO MONEY DOWN
Sedan Deliveries-Panels
Chevs.—Fords—Plyms.
Dodges—Internationals
FROM 1931 TO 1940 MODELS.
Due to our great volume of new truck sales, we are overstocked on used trucks. We must move them and are prepared to do so at a price. See these reconditioned and guaranteed truck values today.
300 OTHERS
Stakes—Dump—Chassis & Cabs
Ruby Chevrolet, Inc.
7220-30 Stony Island
Open Eves.-Sun. Fair. 9600.

PRICE NO OBJECT
Must Be Sold This Week
1936 Ford ½ ton panel, good condition.
1937 Ford ½ ton panel, good condition.
1937 Ford 1½ t. cab and chassis, 32x6 du.
1937 Inter. 2 ton mod. D 40 cab and chass.
1939 G. M. C. ½ t. panel. Looks, runs fine.
1939 Chev. 1½ ton panel. Excellent cond.
1939 Chev. 1½ ton 133 inch cab and chass. 2 speed axle, 8.25x20 duals.
General Motors Used Trucks
1700 West Pershing-road
PHONE VIRGINIA 1700.

1939 Ford Dump Truck
95 HORSE POWER MOTOR. NEW 4½ YARD BODY. WITH BATCH GATES. HEAVY DUTY TIRES.
—$895—
LITSINGER MOTOR CO.
925 W. JACKSON-BLVD.

CHEVROLET 1941
½ ton pickup that can't be told from new. Has very low mileage and is perfect in every detail. Just what you've been looking for. Sacrifice now at $525.
CHICAGO AV. CHEVROLET
CHICAGO-AV. AT AUSTIN-BLVD.

3,000 GALLON tank trailers — Fully eqpt. 1,500 gallon tank—Fully equipped. A6 International- 1,200 gal.; fully eq. 6 wheel Diamond T. NATIONAL, 3393 Archer. Vir. 0770.

'39 G. M. C. 6 CYL. closed cab pickup. Almost new tires. $395.
GLENN E. HOLMES
30 W. LAKE. FREE PARKING.

1936 Dodge 1 Ton Panel
$135. A Bargain
1018 CHURCH-ST. EVANSTON.

DODGE—Latest '39 1½ ton chassis and cab; 136 in. w. b.; 32x6-10 ply tires; 2 speed rear axle; like new; sac. for $545. Terms.
933 WASHINGTON-BLVD.

'36 Dodge 2 T. Heil Dump
Hyd. Hoist, $295; 4 Yards
1018 CHURCH-ST. EVANSTON.

CHASSIS, CABS AND PANELS. Chevrolets—Fords—Internationals, 151-131 in. chassis. Bodies to suit. Low as $95. Tms. Chevrolet Dealer. 2508 Milwaukee-av.

'37 Dodge ½ ton panel......$95
Murphy Dodge Dlr. 2720 N. Cicero.

'38 INT'L ½-ton pan.; ready to letter; $289. Also '36 Int'l 1½-ton chassis and cab, $225. Stallworth, 7400 Stony Island, H. P. 2500.

CHEVROLET—1937 1½-ton chassis and cab, duals, A1 condition; bargain. M. J. LANAHAN, INC., 2556 S. Wabash.

DODGE—1939 1½-ton chassis and cab, for short stake or dump. A real buy. M. J. LANAHAN, INC., 2556 S. Wabash.

DIAMOND T—'37 ¾ ton panel.........$395 25 others; all makes and models. Nelsen-Hirschberg, 5133 Irving Park.

TANK TRUCK for fuel oil—Fully equipped with meter, pump, hose, Roxy Service Station, corner of Division and Western.

SLEEPER cab tractors, dump and stake trucks; various makes. Virginia 0216. AUTOCAR SALES, 1716 W. PERSHING.

COMPLETE SELECTION OF LATE MODEL USED TRUCKS.
5715 S. HALSTED. ENGLEWOOD 3333.

100 TRUCKS — Stakes, panels, pickups, dumps; '36-'40; $50 up. 2100 S. Western.

DEPENDABLE used trucks. Priced to sell. $50 up. Reo Motors, Inc., 2255 S. Wabash.

CHEVROLET—'36; 1½ ton panel; dual; very clean; must sell. 1410 W. 69th-st.

CHEVROLET—'40, 1¼ ton truck; must sac. 1620 E. 55th-st. Plaza 4642, bet. 7-8 p. m.

1939 CHEVROLET—1½ ton duals. Must sell; $350. 3243 OGDEN.

Trailers and Tractors.

TRACTOR OWNERS.
Excellent opportunity for party owning 5 or more tractors to place them to best possible advantage, pulling semi-trailers on highway for responsible motor freight company engaged in interstate traffic. A-1 proposition as to miles, operating conditions, etc. It will pay you to investigate our offer whether or not your tractors are now placed. Address N O 272, Tribune.

STREAMLINED DESIGN
As modern as tomorrow, that's what customers say about FRUEHAUF trailers. We have 30 models to choose from. SEE OUR MODERN FEATURES TODAY.
FRUEHAUF TRAILER
World's Largest Builders of Trk. Trailers. 2553 ARCHER CALUMET 7980.

TRAILERS.
All models—sizes—and types. Lowest prices. Best deals. 2429 S. WABASH. VICTORY 5954-61.

Wanted.

MAN with or without tractor to buy trailer—Good pay. 2512 Archer.

MEN with 1½ to 3 ton stakes for local cartage work. Address O M 426, Tribune.

LATE model used tow truck. Pref Chev. or Ford. Must be reas. Wellington 0780.

AUTO REPAIRING, ACCESSORIES.

1 YEAR GUARANTEE
NOTHING TO PAY UNTIL OCT. 15.
NO MONEY DOWN. NO FINANCE CO.
10 to 30 Months to Pay
No carrying charge if paid within 90 days. Complete overhauling on all makes of cars.
BELL AUTO REPAIR
2452 S. Michigan. Cal. 7022

DRIVE A 1941 CAR FREE
while your car is being repaired.
TAKE 24 MONTHS TO PAY
FULL GUARANTEED NOTHING DOWN.
DAWES, 2309 S. MICHIGAN
All phones Vic. 0909. Call any time.

REPAIRS on all makes—24 months to pay; FREE TOW; NO MONEY DN.; 1 yr. guar.; 20 yrs. exp. Op. eves., Sun. Lake V. 1907. 1941 LICENSES FURNISHED.
1928 IRVING PARK

CULLY and Kenner's Guaranteed Auto Repairing; Estimates cheerfully given; reasonable rates. 3412 N. Damen. Bit. 3725.

REPAIRS—Budget plan. 20 months to pay. Eddie & Earl, 17 E. 24th-st. Vic. 4362.

REPAIR your car on time payments. NEWBERRY MOTORS, 1025 N. CLARK.

TRAILERS—PASSENGER AND UTILITY.

For Sale.

STREAMLITE, new and used 18½ to 26 ft. Masonite and leatherette, fully insul.; sleeps 4; comp. furn. $495 up. Chicago's largest trailer lot, cor 50th & Cottage.

ROYCRAFT—Superior Admiral and custom Eclipse! Quality and service at Wright-Keim Co. 9321 Cottage Grove. Rad. 0212.

SCHULT—Indian new '41s; used bargains, $350; small amt. dn. We finance. We rent 'em. 7424 Stony Isl. Dor. 5000. Eves., Sun.

SCHULT Alma Travelite at Hawkin modern parks. 107th-Indianapolis; rt. 12-20-41; also Elwood, Ill.; rt. 66A

ILL. Glider Trailer Sales—Choice of 14 models; rebldg., acess., tms. 4918 W. North-av.

18 FT. to 27 ft. full line. 4 to 6 pass.—Imm. deliv. Plymouth Dist. 7640 Stony Island.

VAGABOND—NEW MOON—CONTINENTAL. Huyck & Crist, 2426 S. Mich. Open Sun.

SUPERIOR—25 ft.; lantern roof; 3 rm.! Always open. Used buys. 9321 Cottage Gr.

MOTORCYCLES AND BICYCLES.

HARLEY—'40-61 ohv., sptlts., clean; 9,000 mi. All extra, must see to appreciate. Sacrifice. Call 8-12 A. M.; 5-8 P. M. Pen. 4671.

WAREHOUSE disposal of trade-in bicycles—$3 95 and up. Open eves. and Sunday till 1 p. m. 1339 S. Cicero-av.

BARG.—New, used boys'-girls' bicycles; tms. 3447 Lawrence-av. Jun. 2078. Op. ev.-Sun. 5.

'35 HARLEY—74; good condition; reas. 7905 Burnham. Regent 9578 bet. 8 a. m.-5 p. m.

4161 HARLEY Davidson; exc. cond.; eves. C. Chrisman, 1920 Leland. Long. 7455.

HARLEY—'38; 80; perfect condition. 2706 N. Western. Brunswick 1065.

AUTO TIRES.

NEW U. S. ROYAL SECONDS—Save to 50%. SERLIN TIRE CO., 1400 S. Michigan-av.

USED AUTOMOBILES FOR SALE.

MR. CREDIT IS D-E-A-D

and will be buried Sept. 1 of this year. You can still buy on our plan.

ACT NOW

NO MONEY DOWN
Your Signature Only

'41 Buick cv. sed., used....Sac.
'41 Buick cv. cpe., used....Sac.
'41 Pont. cv. cpe., used....Sac.
'41 Buick 6 p. sed., used.$935
'41 Dodge fl. dr. sd., used 855
'41 Olds 6 p. sed., used.. 895
'41 Plym. de l. sed., used 745
'40 Buick de l. 4 dr. sed... 665
'40 Plym. 5 p. trk. sedan 460
'40 Chev. trunk sedan..... 485
'39 Pontiac 5 p. sedan..... 445
'39 De Soto de l. 4 d. sed. 435
'39 Buick 5 pass. sedan... 465
'39 Dodge 5 pass. sedan.. 395
'39 Chev. 5 pass. sedan.... 435
'38 Olds de l. 4 dr. sedan 345
'38 Buick de l. 4 dr. sed.. 355
'38 Chev. 5 pass. sedan... 315
'37 Buick 5 pass. sedan... 265
'37 Olds coupe........ 255
'37 Plym. 4 dr. sedan...... 265
'37 Plym. de luxe coupe. 225
'37 Ford 5 pass. sedan.... 145
'36 Plym. 5 pass. sedan.. 135
'36 Ford 4 door sedan.... 95
'35 Plym. 4 door sedan... 75
'35 Chevrolet coupe........ 65

Most Cars Have Radio, Htr.
MANY OTHER MAKES AND MODELS.
Immediate Delivery
OPEN ALL DAY SUNDAY
Chicago Automobile Dist.
6323 S. ASHLAND
Phone Hemlock 6400

RUBY SPECIALS
$10 Down Payment $10
1934 Chev. Town..........$ 95
1933 Chev. Fordor........ 65
1934 Ford Fordor......... 95
1934 Pontiac Fordor...... 95
1934 Ford Fordor......... 125
1936 Chrysler Fordor..... 295
100-Other Bargains-100
Ruby Chevrolet, Inc.
1147 W. Jackson-blvd.
ALWAYS OPEN. MONROE 8787.

BUICKS
SPECIALS, SUPERS CENTURIES, LIMITEDS AND ROADMASTERS
'37s, '38s, '39s and '40s
RECONDITIONED—GUARANTEED.
AT PRICES
That Will Amaze You
SEE THEM TODAY
LINCOLN PARK BUICK
750 DIVERSEY
COR. HALSTED. OPEN EVES.

1940 BUICK, $895
SMALL LIMITED 4 door 6 pass. sedan; w. w. tires, side mounts, beautiful maroon finish, radio, very low mileage, a one owner car. Previous owner's name on request. Car looks and runs like new. Original price, $1,730. Sacrifice for only $895.
4666 WASHINGTON
WEST SIDE BUICK
Closed Sunday. Open evenings.

BUICK 1941, $1,075
SUPER MODEL 51
De luxe 4 door 5 pass. tour. used sedan; trunk, pushbutton radio, underseat heater, defroster, air cond., w. w. tires; used little; like brand new. We have it for $1,075. Your car down, bal. 2 years. OPEN EVES.
3939 WASHINGTON

—BUICKS—
1941 DE L. SEDANETTE; USED.....$995
1940 LIMITED 7 PASS. SEDAN.... 995
1940 LMTD. AND RDMSTR. SEDAN.. 795
1939 ROADMASTER SEDAN........ 495
W. A. Mack, Inc.
Cadillac Dealer, 1500 W. 95th

Buick '40-81 Limited Sedan
$2,300 car "sold new by us; certified low miles." Radio under seat, htr., clock, w. w. tires. Full $200 saving.
Slash—$749
7405 STONY ISLAND-AV.
SOUTH SHORE BUICK, INC. MID. 6405.

1941 Buick Cpe...Barg.
"SUPER" 5 passenger coupe; beautiful two tone green finish, radio, and heater. A glamor car with all the trimmings. Very low actual mileage; used.
Burke, 6444 S. Western

'40 Buick Sedan...$745
Torpedo body; radio, heater, w. w. tires; full de luxe equipment; cost $1,600 new. Bargain. Terms. Trade.
2317 S. MICHIGAN

'36 Buick Sedan...$195
4 door touring sedan, de luxe equipment. Good mechanical condition. Bargain.
2317 S. MICHIGAN

BUICK—'40 super convertible club coupe. Black, white tires, light top, red leather uph. Car has been driven only few months. Must sell. See Mr. Schneider, 1132 Diversey.

BUICK '41 LIMITED
Demo. sedan. Fully equipped. Black, driven by factory representative a very short time. Offered at a reduction of $650 from orig. price. 229 W. Front-st. Wheaton 2240.

'40 BUICK SEDAN, $695
DE LUXE TRUNK, RADIO, HEATER.
No money down; payment to suit you.
CHICAGO MOTORS. 8106 S. HALSTED.

'40 BUICK SUPER, $850
De luxe 4 door. Radio, Heater, Air Cond.
QUALITY MOTORS. 5718 BROADWAY.

BUICK—'40 super 4 door de luxe, two tone, fully equipped; $795. Private party. 3708 Roosevelt-rd. Kedzie 1688.

BUICK—1938. Century opera coupe. w. w. sidemounts, all extras, $495, incl. finance ins. Private. Buckingham 6324.

BUICK—1941 SEDAN. SPECIAL. MUST SELL. USED. SMALL TRADE. CALL MR. OLESON. GRACELAND 2810.

BUICK—1934. 4 DOOR SEDAN.........$95
Model "47," heater, good transportation. Oak Park Buick, 639 Madison, Oak Park.

1940 BUICK SEDAN—RAD., HTR......$745
SOUTH CHICAGO BUICK.
8600 COMMERCIAL [3000 EAST].

BUICK—1941 super convertible coupe; used; like new; small down payment; only $1,095. City Auto. 1718 S. State.

BUICK—1936, convertible coupe; radio and heater; $250; priv. owner. Call University 7452 between 7:30 a. m.-6:30 p. m.

BUICK—'39 de luxe sedan. Like new. Family car; real buy.............$625
DODGE DEALER. 661 N. LA SALLE

BUICK—'40 7 pass. limo............$1,295
McFarland Keenan. S. E. cor. 76th-Halsted

BUICK—'38 4 dr. sed.; mod. 41; htr., low mileage, $450. Priv. party. Longb. 9160.

BUICK—'36 4 dr. sed. 41; very clean; pri. pty.; best offer; bargain. 3511 Armitage.

BUICK—'38 4 dr. de luxe sedan; radio, htr.; must sacrifice, $345. 2654 Madison.

BUICK—'38 spec. 2 d. sd., rad., htr. Gd. cond. ROBERTSON BUICK. 1000 S. WABASH.

USED AUTOMOBILES FOR SALE.

I SIGH!! I CRY!!

BUT IT'S THE TRUTH IN 5 DAYS
DIES
"Love's Old Sweet Song"
24 Months to Pay

'41 Packard used coupe..........???
'38 Olds 6 sedan $392
'40 Lincoln Zephyr 4 dr. sedan....???
'40 La Salle 4 dr. sedan........$747
'41 Olds 6 4 dr. sedan...........???
'37 Packard 6 cpe. Dandy......... 268
'36 Buick convertible sedan...... 322
'37 Chrys. 4 dr. sed. o'drive, rad. 294
'37 Zephyr 4 door sedan.......... 199
'36 De Soto 6 4 dr. sedan........ 188
'38 Packard 4 door sedan......... 388
'38 Dodge 7 pass. sedan.......... 322
'40 Hudson 4 door sedan.......... 444
'37 Chrysler Airfl. sedan........ 299
'38 Chrysler 6 4 dr. sd. Rad., htr. 398
'37 Buick 4 door sedan........... 299
'37 La Salle club coupe.......... 278
'36 Oldsmobile sedan............. 198
'40 Packard 120 4 dr. sedan...... 727
'38 Dodge sedan.................. 352

While It Lasts
We Still Blast
BUY TODAY
PAY-ON-PAY-DAY
100S AND 100S OF CARS
ZENOFF—E-Z Terms
5545 N. CLARK
24 Months to Pay

Convertibles
Largest Selection in Town
'41 Olds. custom torp. coupe; used; rad., htr.
'41 Pontiac conv. club coupe; used; rad., htr.
'40 Buick conv. club coupe; rad., htr., w.w.
'39 Zephyr conv. club coupe; rad., htr., w.w.
'39 Mercury club 5 pass. coupe; rad., htr.
'39 Plymouth conv. coupe; auto. top, rad.
'39 Ford conv. coupe; rumble seat.
'37 Olds. conv. coupe. See this one!
'36 Chrysler conv. sedan. A beautiful job.
'35 Ford conv. coupe; rad., htr., w.w.

SAVE UP TO $500
From Original Price
Your car down, balance 2 years. Open eves.
CHRYSLER FACTORY DEALER.
2221-29 S. MICHIGAN

BE SMART AND SAVE

'41 Dodge s., u.$695	'39 Plym. sed....$395
'40 Dodge cpe.. 495	'39 Ford sed...... 385
'39 Stude. sed.. 365	'36 Dodge sed..... 195

$5 DOWN. 1941 LICENSE FREE.
CITY AUTO. 1718 S. STATE.

BROADWAY BUICK
'38-'39-'40 BUICK SEDANS.
All models below marked value.
5701 BROADWAY

1940 BUICK 81
4-door touring sedan; completely equipped with radio, front and rear underseat heaters, and whitewall tires, spotless upholstery. Beautiful finish without a mark on it. Special price today.
-$765-
PACKARD-SOUTH SHORE
1441 E. 75TH-ST. MID. 7272.

1941 BUICK SPECIAL
4 door sedan; completely equipped.
BIG DISCOUNT
FRANK LYNCH BUICK
5330 IRVING PARK
MULBERRY 1800. OPEN EVES.

1941-BUICKS-1941
Two to Choose From
Both beautiful de luxe 4-door sedans, used so little they still can pass for brand new. One green, the other black. Fully equipped. Big savings on either car.
BRAUD MOTOR SALES
6647 S. WESTERN

BUICK 1940 SPECIAL 4 DR.
sedan. Settlement of an estate; opportunity for smart shopper to save. Three days left until government regulations will change this low down payment of $150 and $34.95 per month. Factory radio, under seat heater, large w. w. tires; a good looking family car. Act at once.
Montgomery Motor Sales
OLDSMOBILE DEALER.
2300 MADISON. MONROE 5900.

'41 Buick Limited Sedan
The finest car built by Buick. Full 8 passenger touring sedan. Black finish with two tone broadcloth upholstery. Built-in radio, heaters front and rear, white side wall tires. Originally cost $2,591. Priced to sell for quick sale. Save $850 from original cost. Used very little. See this one today!
PETERSEN CHEVROLET
24TH AT MICHIGAN. ALWAYS OPEN.

1940 CADILLAC "60S"
Sixty special 5 pass. 4 door trunk sedan in two-tone gray with radio and heater.
$1,375
CADILLAC
CHICAGO BRANCH
2258 S. Michigan. CALumet 4185.

CADILLAC SALE
A real opportunity to buy a fine dependable car at a genuine bargain price.
1936 to 1940 models. Sedans and Coupes.
CADILLAC
OAK PARK BRANCH
652 Madison-st. AUStin 6074.

CADILLAC BARGAINS
Excellent selections of 1936 to 1940 models at a fraction of their original cost. Don't miss this sale.
CADILLAC
EVANSTON BRANCH
1810 Ridge-av. Rogers Pk. 7100.

—CADILLACS—
1940 60 SPECIAL SEDAN $1,295
1940 62 TORPEDO SEDAN 995
1939 60 SPEC. 6 WHEEL SEDAN.. 795
1939 61 CUSTOM SEDAN 645
1936 7 PASSENGER SEDAN........ 195
W. A. Mack, Inc.
Cadillac Dealer, 1500 W. 95th

'41 CADILLAC "60S"
4 door fleetwood sedan; radio, heater, defrosters, custom seat covers, fog lights. This slightly used car will pass for new. Priced low for immediate sale.
Midwest Auto, 2240 S. Mich.

CADILLACS
Beautiful selection of coupes, sedans and limousines. All like new. Fully eqp. '36-'38. 4654 N. Central-av. Mulberry 2385.

CADILLAC—1939 7 pass. Fleetwood sed.; A1 cond.; low mileage; heater, radio; sacrifice for quick sale. Calumet 6055.

CADILLAC—1937 4 dr. sedan, $150; can be seen at 1810 Ridge-avenue, Evanston.

CHEV.—1939 sedan; excellent finish; mechanically O. K. We have it today....$445
McManus Chevrolet. 6640 S. Western.

CHEVROLET 1940 COUPE.
Perfect condition; selling to collect debt; bargain. Mr. Hack. Monroe 4089.

CHEV.—1934 sedan. Only $45
McManus Chevrolet. 6640 S. Western.

USED AUTOMOBILES FOR SALE.

NO MONEY DOWN

3 Years to Pay
Free City and State License
7 DAY DRIVING TRIAL

'41 BUICK Special sedan; r., h., used ? ? ?
'40 PACKARD "120" sd.; r., h., w. w.$785
'40 BUICK super torp. sed.; r., h...... 795
'40 MERCURY 4 dr. de luxe sed.; r., h. 695
'40 OLDS. 6 cyl. 70 sed.; rad., htr.... 695
'40 DODGE 4 dr. sed.; many extras.. 585
'40 PONT. 4 dr. sed.; 6 cyl.; rad., htr. 585
'40 HUDSON sed.; rad., htr.; clean.... 595
'40 CHEV. cpes., seds.; r., h., low as.. 565
'40 BUICK Spec. 4 dr. sed.; r., h...... 695
'40 PLYMS. cpes., sed.; r., h., low as 525
'39 OLDS. cpes., seds.; r., h.; low as.. 495
'39 BUICK cpes., seds.; r., h.; low as 495
'39 PLYM. cpes., seds.; r., h.; low as 425
'39 DODGE cpes., seds.; r., h.; low as 445
'39 CHEV. cpes., seds.; r., h.; low as 475
'39 PONT. cpes., seds.; r., h.; low as. 545
'39 FORD sedans; radio, heater........ 395
'39 MERCURY seds.; rad., htr.; low as 545
'38 FORD Club 5 p. conv. cpe.; r., h.. 465

'38 Stude. cpe.$395	'37 Dodge sed....$265
'38 Buick, sed.. 425	'36 Dodge sed.... 195
'38 Plym. sed.. 325	'36 Olds. sed..... 175
'38 Chev. sed.. 345	'36 Plym. sed.... 145
'38 Dodge sed.. 325	'36 Chev. sedan.. 195
'38 Chrys. sed. 365	'35 Pont. coupe.. 125
'38 Ford sed... 225	'35 Ford sedan.. 75
'37 Olds. sed.. 295	'35 Chev. sedan.. 145
'37 Plym. sed.. 245	'35 Plym. sedan. 95
'37 Chev. sed.. 235	'34 Chev. sedan. 75
'37 Buick sed.. 295	'34 Plym. sedan. 65
'37 Pont. sed.. 295	'33 Terraplane sd. 45

MOST CARS HAVE RADIOS AND HTRS.
MANY OTHERS TO CHOOSE FROM.
COME IN TODAY.
DRIVE ONE AWAY—IMMED. DELIVERY.
NORTH TOWN AUTO DISTRIBUTORS, INC.
3315 N. Cicero
MULBERRY 5800-5801. ALWAYS OPEN.

NO MONEY DOWN
IF YOU ARE EMPLOYED.
Hurry! You may not buy on this plan Next Week.
FREE STATE-CITY LICENSES.

'41 Olds. sd., us.$965	'39 Pont. 6 cpe.$475
'41 Buick cp.us.1065	'38 Buick cv. sed. BG
'41 Nash sd., us. 895	'38 Plym. sedan.. 345
'41 Buick sd.us.1035	'38 Chev. sed.... 365
'40 Buick sed.. 835	'38 La Salle sed. 425
'40 Chr. N.Y. sd 865	'37 De Soto sed. 295
'40 Chry. Roy. s. 665	'37 Dodge sedan. 295
'40 Chev. Roy. s 665	'37 Plym. sedan. 295
'40 Dodge cpe. 595	'37 Olds. sedan.. 335
'40 Buick sed.. 865	'37 Cad. 7 p. sed. 495
'40 Pack.120sd. 795	'37 Buick 41 sed. 345
'40 LaS. cv. sd. 935	'36 Olds. 6 sedan 195
'39 Buick41 sd. 545	'37 Pontiac sedan 225
'39 Buick41 cp. 495	'36 Pontiac sedan 235
'39 Dodge sed. 525	'36 Chev. sedan. 235
'39 Chry.N.Y. s. 595	'36 Buick sedan. 235
'39 Plym. sed.. 445	'36 De Soto sedan 195
'39 Pack.120sd. 435	'36 Ford sedan.. 175

90 OTHER CARS.
MOST HAVE RADIOS, HEATERS.
OPEN EVENINGS. VIC. 2682.
2235 S. MICHIGAN
MAYER MOTOR SALES

Your Choice at $65
'35 Ford Fordor
'35 Ford Tudor
'34 Plymouth Coach
'33 Chrysler 4 Dr. Sedan
Each car worth double. Very easy terms.
7424 STONY ISLAND. DOR. 5001.

CHEV. 1940, $595
Special de luxe 5 pass.; pushbutton radio, heater, defrosters, blast horns, special wheel. A honey. We have it for only $595. Your car down, bal. 2 years. OPEN EVES.
3939 WASHINGTON

Chev. '40 Twn. Sd., $595
Original finish; radio, heater, defros.; all de luxe dual equip.; very fine tires. This is a real opportunity to get a truly economical car at a standout price.
CHICAGO AV. CHEVROLET
CHICAGO-AV. AT AUSTIN-BLVD.

1941 CHEV. DE L. COUPE
Cannot be told from new. Very low mileage. Factory dual equipped. Big savings. $125 down, balance 24 mos. Also 1941 Chev. special town sed. Big sav.
MIDWAY CHEVROLET CO.
6522 COTTAGE GROVE.

'38 CHEVROLET, $375
Sedan in rich gray finish. This car in very nice shape all around. Motorola radio, heater. NO CARRYING CHARGES. $2 service fee is all you pay on our 8 mos. time deal. STUDEBAKER Branch, 3000 LAWRENCE-AV.

'37 CHEV. CARRYALL
An all around 7 passenger suburban carry-all wagon; $100 down.
GLENN E. HOLMES
30 W. LAKE. FREE PARKING.

CHEVROLET—1939 5 PASS. TRUNK Sedan; entirely reconditioned; many accessories; $435. Low mileage; 1st class tires. Your car 20% down, balance 2 years. GENERAL MOTORS FACTORY DEALER. 244 MADISON-ST., OAK PARK.

Chev. '38 4 Dr. Sedan, $335
RADIO, HEATER, VERY CLEAN.
DAVIS MOTORS
2550 S. MICHIGAN. CAL. 5183.

CHEV. '37 5 P. SED., $45 DN.
5 pass. de luxe; htr., trunk comp. Many extras; upholstery, tires, mech. cond. the very best. $45 down. $15 per month.
CHEVROLET DEALER. 940 MILWAUKEE.

Chev. '39 5 Pass. Sed., $395
Orig. jet black fin.; vacuum gear shift; trunk space; compl. de l. assess. and equip.
CHEVROLET DEALER. 940 MILWAUKEE.

CHEV.—'31 w dr. sed.; gd. mech. cond.; htr. Cash. Priv. pty. Call aft. 5. Normal 6371.

CHRYSLERS—1941s
Saratoga sedan and New Yorker sedan. Both cars fully equipt. including radio, heater, overdrive, vacumatic trans., 2 spotlights, seat covers, etc. Used.
BIG SAVING
F-E-L-Z. 1132 DIVERSEY-BLVD.

'40 Chrysler New Yorker
Custom 4 dr. Fluid Drive, Overdrive, Air Cond. 8 Tube Radio, White Walls. Like new. $885.
QUALITY MOTORS. 5718 BROADWAY.

CHRYSLER—1935 coupe; splendid motor; real buy. 7672 S. Exchange.

CHRYSLER—'36 6 trk. sed., special....$229 Royal Sales, 1930 Milwaukee, cor. Western.

CHRYSLER—'36 4 dr. sed.; gd. cond. $225. Priv. owner. 820 W. 79th-st. after Sunday

CHRYSLER—1936 rumble seat coupe, $195. 1018 CHURCH-ST. EVANSTON.

CROSLEY—'40; for sale or trade. Universal Carburetor and Ignition Co., 6013 Ridge-av. Hollycourt 1353.

DE SOTO 1941, $845
De luxe 4 dr. used sed.; FLUID DRIVE; underseat htr.; 2 tone upholstery; beautiful 2 tone finish; driven only a few thousand miles. Terms or trade. Your car dn., bal. 24 months.
4635 WASHINGTON

DE SOTO—'37 4 dr. del. sedan; radio, heater, other extras. A real bargain at........$225 Southwest Chev., 9220 S.Ashland. Ced.3500.

DE SOTO—'34 Airflow sedan...........$145 SUNNYSIDE AUTO CO. 4511 Lincoln-av. 4428 N. Western.

DE SOTO—1941 4 dr. sedan; Fluid drive; slightly used; private. 4801 Lake-st.

DE SOTO—'36 4 door sedan..........$145 CHAPPELL CHRYSLER. 6200 S. Western.

DE SOTO—Custom '40 4 dr. sedan; w. w. heater, etc. Best offer. Ravenswood 6716.

DE SOTO—1936 SEDAN, $135. 1018 CHURCH-ST. EVANSTON.

Dodge '37 5 Pass. Sedan
Heater. Original finish, $295. Terms, trade. Open evenings.
2810 W. MADISON

Dodge '36 De L. Spt. Sd., $195
4 dr. trk. model with built-in radio; heater; complete access.; spotless finish; good mech. cond.; unusual value $195
CLARK-MAPLE CHEV., 1038 N. CLARK.

DODGE—1939 coupe; radio, heater, mechanical condition and appearance perfect. Bargain. LANAHAN INC., 2522 and 2542 Michigan.

DODGE—'35 4-dr. sedan, special today, $125. Chrysler-Plymouth Dlr., 6051 Cottage Grove. Midway 4202.

DODGE—1939 SEDAN, $455. Fully equipped thruout; perfect condition. INDEPENDENT MOTORS, 2700 MADISON

DODGE—1936 4-dr. sed.; black; htr.; looks gd.; runs perf.; gd. tires; sacr. Buc. 6900.

DODGE—'38 4 dr. sedan; radio, heater; drafted, must sell 4461 N. Harding.

DODGE—1939 4 dr. sedan; heater; excellent condition; reas. Dealer. Mansfield 7567.

DODGE—'37 5 pass. sedan..........$295 KROLL DODGE. 7124 S. HALSTED.

DODGE—'36 coupe; $65 down; fine condition. Warner. 958 Diversey, cor. Sheffield.

DODGE—1936 SEDAN, $135. 1018 CHURCH-ST. EVANSTON.

DUESENBERG—Sedan; like new; perf. cond.; priv. party; reas. RAINOLT, Edg. 6384.

USED AUTOMOBILES FOR SALE.

Last Week to Buy

At Low Down Payments
1940 BUICK SEDAN
STOCK NO. 728-A. $70 DOWN.
1939 BUICK SEDAN
STOCK NO. 820-A. $50 DOWN.
1937 BUICK SEDAN
STOCK NO. 596-A. $30 DOWN.
1937 CHRYSLER SEDAN
STOCK NO. 363-C. $30 DOWN.
1936 CADILLAC SEDAN
STOCK NO. 751-A. $20 DOWN.
1938 DODGE SEDAN
STOCK NO. 784-A. $35 DOWN.
1938 FORD SEDAN
STOCK NO. 406-B. $27 DOWN.
1937 HUDSON COUPE
STOCK NO. 750-B. $20 DOWN.
1936 OLDS COUPE
STOCK NO. 827-A. $20 DOWN.
100 More Real Bargains
GERWIG NELSON BUICK
8447 S. ASHLAND

NO MONEY DOWN
IF YOU HAVE A JOB. Small Mo. Payment
SMALL DOWN PAYMENT
'40 Mercury sedan; radio and heater..$695
'40 Buick sed.; radio, heater, w. w.... 725
'40 Olds. 6 sedan; model 70; rad., htr. 625

'40 Dodge sed..$625	'37 Pack. sedan.. 345
'40 Plym. sed.. 595	'37 Olds. sedan.. 325
'40 Ford sedan. 545	'37 Dodge coupe. 295
'39 Stude. coach 445	'37 Pontiac sedan 345
'39 Pont. sedan 545	'37 Chev. coupe.. 295
'39 Olds. sedan. 545	'36 Pontiac coupe 225
'39 Plym. sedan 445	'36 Buick sedan.. 245
'39 Chev. sedan 445	'36 Pack. sedan.. 265
'39 Olds. sedan. 425	'36 Olds. sedan.. 225
'38 Dodge coupe 365	'36 Plym. sedan.. 225
'38 Pont. sedan 425	'35 Dodge sedan. 145
'38 Plym. coupe 365	'34 Dodge sedan 95
'38 Buick sedan 425	'35 Graham sed.. 95
'37 Plym. sedan 325	'34 Plym. sedan.. 95

100 CARS TO CHOOSE FROM.
MOST CARS HAVE RADIOS AND HTRS.
3940 GRAND
1 block east of Crawford, cor. Harding-av.
SPA. 3940. OPEN EVES.-SUN.

Attn. Funeral-Livery Men
'36 CADILLAC 7 PASS. SEDAN. Sidemounts, fully equipped.
'37 PACKARD 7 PASS. SEDAN. Sidemounts, fully equipped.
Cheap today. Very easy terms.
Each car absolutely like brand new.
7424 STONY ISLAND. DOR. 5001.

DODGES 1941 DODGES
AT BIG DISCOUNTS
4 TO CHOOSE FROM: 4 DR. 6 PASS. CUSTOM SEDANS; RADIO, HEATER, W. W.; CHROME WHEELS; ALL COLORS. MUST BE SOLD AT ONCE.
OFFICIALS' CARS
MURPHY DODGE DEALER
2650 N. CICERO-AV.

DODGE 1941, $845
Custom de luxe two tone 5 pass. used tour sedan; pushbutton rad., htr., defros., built-in trunk, clock, white wall tires; like new. A real beauty. We have it for $845. Your car down, bal. 2 years. OPEN EVES.
3939 WASHINGTON

'41 DODGES '41
Executive cars and demonstrators. New car guarantee and service. Big disc. DODGE—BENDER-RIEGER, INC.—PLYM.
933 WASHINGTON-BL.

'39 Dodge 4 Dr. De L., $495
Original maroon finish. Good tires, heater, in perfect condition inside and out. $95 dn. Bal. 18 mos.
MIDWAY CHEVROLET CO.
6522 COTTAGE GROVE.

'37 DODGE, $325
2 dr. sedan. Won't last long at our special price. NO CARRYING CHARGES. $2 service fee is all you pay on our 8 mos. time deal. STUDEBAKER BRANCH, 1836 RIDGE, EVANSTON.

DODGE—'40 de luxe coupe; pri. own.; heater, defr., chrome discs and rings, seat cov., vanity mir., low mil.; $575 or best offer; cash or can arrange terms. Drex. 3160, R. 310

FORDS
1940s and Older
at Attractive Prices
BRAUD—Ford Dealer
6647 S. WESTERN

Ford '39 De Luxe Trk. Sedan
Blue-black. Low mileage, heater, clock.
Slash—$429
SOUTH SHORE BUICK, INC.
7320 STONY ISLAND. MID. 6404.

FORD '39 DE L. COUPE
A fine de luxe coupe; clean in every respect; equipped with fine tires, heater and defros.; perfect mechanical cond.; was traded on Packard by original owner and a real buy at only................$395
NORTH SIDE PACKARD DEALER.
1809 Devon-av. 6101 N. Western-av.

FORDS
1940 DE LUXE CLUB COUPE $495
1937 DE LUXE CONV. COUPE....... 325
W. A. MACK, INC.
CADILLAC DEALER. 1500 W. 95TH.

'38 FORD, $235
Coupe in sparkling black finish. A real bargain at our special sale price. NO CARRYING CHARGES. $2 service fee is all you pay on our 8 mos. time deal. STUDEBAKER BRANCH, 6335 BROADWAY.

Ford 1940 Convertible
De luxe convert. coupe. Like new. $695.
Martin, 7615 S. Ashland

FORD '39 COUPE
Looks, runs like new. Black finish. $365. Terms, trade. Open evenings.
2810 W. MADISON

FORD 1939 TUDOR, $295
$50 DOWN, BALANCE 18 MONTHS.
Hoeffel Goy, 1711 W. 95th

Ford '35 Trunk Sed., $145
De l. series; heater. Almost new tires; perf. orig. fin. Finest mech. cond. Real buy $145. CLARK-MAPLE CHEV., 1038 N. CLARK.

FORDS— WANT A FORD? C. ZEPP. BIG SELECTION IN ALL MAKES. 2950 LAWRENCE. JUNIPER 8510.

FORDS—'38s, '39s, '40s
75 TO CHOOSE FROM.
RANGECROFT FLOTOW. 4922 Broadway.

FORD '37 TRUNK SEDAN 60 H. P. $229. E-Z terms; trade; choice of two; only $6.50 dn. 3411 N. Damen. Wel. 8143.

FORD—'39 station wagon, 2 of them. In fine cond. Priced right. See them today. Wright Motors, 1822 Ridge, Evanston. Rog. 8842.

FORD—1936 SEDAN, fully equipped with heater, etc. A real buy at our low price. LANAHAN, INC., 2522 and 2542 Michigan.

FORDS—'34's-'33's-'32's—4 doors, tudors; good running condition; low as $75 to $45. Ben T. Wright, 1101 N. Clark-street.

FORD—'39 sedan, $295; unbeatable value. Cook County, 1340 W. 63d.

FORD—1938 de luxe tudor, model 85; radio, htr.; sacr. $320; private. Bayport 4694.

FORD—'35 tudor. Needs a little motor work. $75. 2050 Milwaukee-avenue.

FORD—'40 85 sedan; $445; one of our many bargs. Ben T. Wright, 1101 N. Clark.

FORD coupe—'39; excellent condition; private owner. Beverly 3621 after 6 p. m.

FORD—1937 2 dr. sedan; exc. cond.; 5 new tires, radio. Priv. pty. Mulberry 0777.

FORD—'34 de luxe tudor. Very clean; $75. All set to go. 3039 N. Sheffield-av.

FORD—1937 Fordor sedan; radio, htr.; must sell quickly. Phone Village 7855.

Hudson '39 Country Club
4 DR. DE LUXE 8 TRUNK SEDAN; Airfoam cushions, push button radio, de luxe heater; low mileage..........$495
HUDSON DEALER
3956 W. GRAND.

USED AUTOMOBILES FOR SALE.

L-A-S-T C-H-A-N-C-E

NO MONEY DOWN
3 Years to Pay
Don't Wait, Come in Today
IMMEDIATE DELIVERY

'40 PACKARD limousine; beauty...$1,295
'40 BUICK Ltd. 4 dr. sed.; rad., htr. 875
'40 STUDE. Champion seds. and cpes. 595
'40 MERC. 4 dr. tr. sed.; fully eqpd. 745
'40 BUICK sup. trp. s.; fully eqpd. 795
'40 PACKARD seds.; 6 cyl. 4 d. tour. 745
'40 PONTIAC "6" sed.; fully eqpt.. 695
'40 DODGE 4 dr. de l. s.; fully eqpd. 665
'40 PONT. torp. sed.; r., ht., w. w. 745
'40 PLYMOUTHS; sedans and coupes 595
'40 DE SOTO 4 dr. sed.; r., htr., etc. 665
'39 CHRYS. 4 dr. sed.; r., h., o'dr.... 565
'39 OLDSMOBILE sedans; rad., htr. 495
'39 PLYMOUTH sed. and cps.; eqpd. 495
'39 BUICK spec. seds. and coupes.. 565
'39 GRAHAM cust. brohm.; 6 cyl... 395
'38 PONTIAC 4 dr. sed.; rad., htr. 395

'39 Chev. sedan.$445	'36 Pack. sedan.$225
'38 Chev. sedan 345	'36 Plym. sedan. 165
'38 Olds. sedan. 395	'36 Ford sedan.. 145
'38 Plym. seds. 345	'36 La Salle sed. 175
'38 Dodge seds. 375	'35 Dodge sedan. 125
'35 Ford sed... 95	'35 Pack. 4 dr.. 185
'35 Hudson sed. 95	'34 Chev. coupe. 35
'37 Chrys. sed.. 295	'35 Pont. coupe. 95
'37 Ford coupe 195	'33 Pont. sedan. 65

NORTHERN ILLINOIS DISTRIBUTORS
2222 N. Cicero
BERKSHIRE 4500. ALWAYS OPEN.

R-U-B-Y
America's Largest Chevrolet Dealer
NO MONEY DOWN
AFTER SEPT. 1ST ¼ DOWN.
'31 CHEVROLET 4 door sedan........$ 50
'33 PLYMOUTH sport coupe.......... 75
'34 FORD tudor sedan............. 85
'33 OLDS sport coupe.............. 95
'34 DODGE 4 door sedan............ 95
'34 BUICK 4 door sedan............ 115
'35 PLYMOUTH 4 door sedan........ 145
'36 PLYMOUTH coupe................ 195
CITY AND STATE LICENSE FINANCED FREE.
Ruby Chevrolet, Inc.
7158 Stony Island
OPEN EVES.-SUN. FAIR. 9600.

CONVERTIBLES
'40 MERCURY—R., h., w. w. tires, auto. top.
'39 MERCURY—Heater, overdr, w. w. tires.
'39 FORD—Heater, radio.
'38 FORD club cabriolet; radio, heater.
'38 FORD conv. sed., new top, htr.
GLENN E. HOLMES
30 W. LAKE. FREE PARKING.

HUDSON 1940, $545
De luxe 6 cyl. 5 pass. touring sedan; radio, heater, defrosters, air-foam cushions. Like brand new. We have it for only $545. Your car down, bal. 2 years. OPEN EVES.
3939 WASHINGTON

HUDSON '40 SEDAN, $585
6 cyl. country club 4 dr. Like new.
1647 S. PULASKI. CRAWFORD 1647.

LAFAYETTE—'36, 4-dr.; smooth running; like new; sac. $225. Dealer. 524 N. Cicero.

2 LA SALLE BARGAINS
'40 La Salle "50" 5 pass. 4 door trunk sed. in light blue with rad., htr......$895
'40 La Salle "52" torpedo sedan in dark blue with rad. and htr.............$985
CADILLAC
HIGHLAND PARK BRANCH
106 S. 1st-st. HOL. 6700 H. P. 3442.

—LA SALLES—
1940 TORPEDO DE L. SEDAN........$795
1939 DE LUXE SEDAN 595
1939 DE LUXE CLUB COUPE 545
1938 DE LUXE SEDAN 445
1937 DE LUXE 6 WHEEL SEDAN.. 325
W. A. Mack, Inc.
Cadillac Dealer, 1500 W. 95th

La Salle '40 Torpedo Sedan
Model 52, 4 door, 6 passenger. Equipped with pushbutton radio. Underseat heater, defroster. Full de luxe equip. Priced for quick sale.
PETERSEN CHEVROLET
24TH AT MICHIGAN. ALWAYS OPEN.

'40 La Salle 52 Sed., $795
Torpedo body 4 door de luxe touring sedan. Full de luxe equipment. Cost new $1,650. A real value. Bargain. Terms. Trade.
2317 S. MICHIGAN

LA SALLE—1939 coupe, opera seats. Fine condition. Low mileage. Radio, heater, $650. Ask for Mr. Hoffert's car. Streeterville Garage, 175 E. Chicago-avenue.

LA SALLE—Late '38 4 dr. de l. sed.; trk., rad., htr.; like new, $465; tms. Hem. 2767.

LINCOLN—
Z-E-P-H-Y-R-S
"America's Style Leader"
'36 FORDOR SEDAN $195
'38 FORDOR SEDAN 425
'40 FORDOR SEDAN 765
MANY MORE TO CHOOSE FROM.
ANY ONE IN THE MARKET FOR A LINCOLN-ZEPHYR SHOULD NOT MISS SEEING THIS SELECTION OF FULLY EQUIPPED AND FACTORY CONDITIONED CARS. ALL CARRY WRITTEN GUARANTEE.
BUY NOW WHILE EASY TERMS ARE AVAILABLE
—LINCOLN—
[CHICAGO RETAIL DIVISION.]
2220 S. MICHIGAN-AV.

LINCOLN-ZEPHYR
1940 Convertible Coupe
Beautiful unmarred battleship gray finish, with black leather upholstery. The interior is immaculate. Has automatic top, whitewall tires, radio, heater, bumper guards and all the de luxe extras.
BRAUD—Lincoln Dealer
6647 S. WESTERN

LINCOLN-ZEPHYR—1941 SEDAN. Custom interior, radio, heater, w. w. tires, life guard tubes. Beautiful blue finish; chauffeur driven; used only a short distance. SAVE OVER $450. RAY TENNES, LINC. ZEPH. DLR., 2451 N. SACRAMENTO.

LINCOLN-ZEPHYR 1941
CUSTOM SEDAN.
Rad., heater, def., w. w. tires, big discount. Tauber, 5301 Lawrence. Authorized Lincoln Dealer. Pal. 1900.

LINC-ZEPH.—Late '39 de luxe 4 dr. sed.; radio, htr., w. w.'s; low mil.; perf. cond. Sac. $565 or best offer; terms. Rep. 3620.

LINCOLN—'35 de luxe convertible sedan; heater, 2 side mts., sporty, clean car; bargain. Ben T. Wright, 1101 N. Clark-st.

LINCOLN Zephyr—'37 4 dr. sed.; perf. $370. Chev. Dealer. 1111 Chicago-av., Evanston.

MERCURY '40, $695
4 dr. de luxe sedan; finished a beautiful blue metallic; built-in radio, heater; fine tires; perfect mechanically. This low mileage car cannot be told from new.
NORTH SIDE PACKARD DEALER.
6101 N. Western-av. 1809 Devon-av.

'40 MERCURY SEDAN, $650
De luxe 5 pass. Like new thruout.
QUALITY MOTORS. 5718 BROADWAY.

MERCURYS—'40's, '39's, de luxe sedans, 5 pass. coupes, own owner cars. Choice of colors and equipt. Wright, 1101 N. Clark.

MERCURY—'41 4 dr. sed.; used; R. H. low mi.; also '40 Mercury 4 dr.; big saving. Stallworth, 7400 Stony Island. H. P. 2500.

MERCURY—'42 4 dr.; rad.; used; big saving. LAWDER BROS. 6900 VINCENNES.

MERCURY — 1940 5 PASS. SEDAN, $595. W. A. MACK, INC. 1500 W. 95TH.

NASH-Lafayette—'35, 6 cyl. 4 dr. trunk sedan. $85; 2050 Milwaukee-av.

NASH LAFAYETTE—'37 sedan.........$245 Logan Square Buick. 2468 Milwaukee.

USED AUTOMOBILES FOR SALE.

SMALL DOWN

Payment or Your Car
NO MONEY DOWN
IF YOU ARE EMPLOYED.
HERB DAVIES, THE
"SMILING IRISHMAN"
Working Man's Friend
Square Deal or No Deal!
Free State-City License
'41 Chevrolet Special De Luxe Sedan; Used.
'41 Chrysler New Yorker Sedan; Used.
'41 Dodge Fluid Drive 5 Pass. Sed.; Used.

'41 Stud.s., usd.$645	'40 Pont. sedan..Barg.
'40 Mer. cv. cp. 795	'40 Hud. 6 sed..$595
'39 Mer. coupe. 545	'40 Hudson 6 cpe. 545
'39 Mer. sedan. 535	'40 Buick sedan. 845
'39 Chrys. sedan 645	'40 Buick coupe. 695
'39 Chrys. sedan 595	'40 Dodge sedan. 625
'37 Chrys. cv. s. 375	'39 La Salle sed.. 595
'37 Chrys. sedan 345	'39 Buick sedan. 565
'37 De Soto sed. 395	'40 Ford sedan... 575
'36 Olds. sedan. 245	'39 Chev. sedan.. 495
'37 Plym. sedan 395	'38 Pont. sedan.. 465
'36 Ford sedan. 225	'37 Dodge sedan. 295
'36 Dodge sedan 225	'37 Pack. 6 sedan 345
'36 Pont. cpe. 245	'37 Plym. v. cpe. 375
'35 Buick sedan 95	'36 De Soto sed.. 245
'33 Plym. sedan 55	'35 Dodge sedan. 145

200 More '35s to '40s—$90 up.
2325 S. MICHIGAN
Always open. Victory 0992.

FEW DAYS LEFT!
NO MONEY DOWN
PAYMENT TO SUIT YOU
NO RED TAPE. IMMEDIATE DELIVERY.
STATE LICENSE FREE
7 DAY DRIVING TRIAL
1940 Plymouth del. sedan..............$575
1940 Dodge deluxe sedan.............. 645
1940 De Soto custom sedan............ 695
1939 Buick special sedan............. 545
1939 Plymouth de luxe sedan.......... 425
1939 Dodge de luxe sedan............. 535
1939 Pontiac de luxe sedan........... 545
1939 Olds. 70 de luxe sedan.......... 575

'38 Dodge sed..$385	'38 De Soto sed.$395
'38 Plym d.l.sd. 345	'37 Pack. cnv. cp. 395
'37 Pack. 120s. 325	'37 Chev. del sed. 295
'37 Nash Laf.s. 275	'36 Ford del sed. 195
'36 Olds. 6 sed. 245	'37 Grah. 6 sed. 235
'36 Plym. sed.. 175	'35 Pont. 6 sed. 160
'35 Buick sed... 85	'34 Plym. del sd. 90
'36 Zeph. sedan 225	'36 Terra sed..... 165
'37 Dodge sed.. 265	'37 Plym. sedan. 245
'32 Buick sedan 65	'34 Ford sedan... 60
'34 Chev. sedan 65	'33 De Soto sedan 50

MOST CARS HAVE RADIOS, HEATERS.
110 Others to Select From
5950 N. CLARK
Open Evenings and Sunday

NEW FEDERAL LAW
GOES INTO EFFECT SEPT. 1.
FIVE MORE DAYS!
NO MONEY DOWN
-200 CARS-
All Makes All Models
PRICED FROM $80 TO $1,100.
100% GUARANTEE
"You Are to Be Satisfied!"
KAILER-YOUNGQUIST
5043 Broadway Long. 4682

NASH 1941, $835
AMBASSADOR "6" SEDAN
de luxe 4 door used tour.; white wall tires, weather eye htr., all dual equipmt. Terms, trade. Your car down, bal. 24 mo.
4635 WASHINGTON

'40 NASH "6" SEDAN, $650
Custom 4 door. Weather Eye. Air Cond.
QUALITY MOTORS. 5718 BROADWAY.

NASH—'40 4 dr. sedan; radio, air conditioning; low mileage...............$675 Nelsen-Hirschberg, 5133 Irving Park.

NASH—1941 Ambassador 6 town sed.; used. Weathereye, aircond. Village 7823.

NASH—'41 used 4 dr. sedan; low mileage; sacrifice. Graceland 1260.

OLDS 1940, $645
De luxe 6 cylinder 5 pass. touring sedan; pushbutton radio, htr., defros., w. w. t., el. clock. A beauty. We have it for only $645. Your car down, bal. 2 years. OPEN EVES.
3939 WASHINGTON

OLDS 1941 SEDAN
HYDROMATIC 6 CYL. MODEL 76.
Second series 4 door sedan; radio, heater, w.w. tires. Used. Blast horns. Sacrafice at substantial saving—Act now! Must be seen!
—2247 S. MICHIGAN—

OLDS '38 6 TOUR. SED.
This popular, economical 6 touring sedan is finished a silver gray; has built-in radio and heater; fine tires and perfect mechanically. You must see this one to realize what a buy it is at only.............$445
NORTH SIDE PACKARD DEALER.
1809 Devon-av. 6101 N. Western-av.

1935 OLDS CONV. COUPE
RADIO—$185—HEATER
1018 CHURCH-ST. EVANSTON.

1940 OLDS CRUISER, $850
Cust. 4 dr. "90." Radio, Heater, White Walls.
QUALITY MOTORS. 5718 BROADWAY.

OLDS.—'39 conv. club cpe.—Maroon fin.; new black top w.w. tires; radio, htr., defrosters, clock, fog lights. Sac. $475, easy tms. Mid. 1624. Apt. 605. between 6:30-7:30 p. m.

OLDS.—'40 de l. "70" touring sedan....$645
OLDS.—'39 de luxe "70" 4 dr. sedan.. 485
All with trunks, radios, heaters.
COLUMBIA MOTORS. 2737 N. CICERO.

OLDS.—'35 sedan, 4 dr. trunk, etc. Fine condition. Only......................$135 1647 S. PULASKI. CRAWFORD 1647.

OLDS.—'40 Custom Cruiser club coupe; radio, heater, white walls.............Big Savings Stallworth, 7400 Stony Island. H. P. 2500.

OLDSMOBILE—'41; used; dydramatic 4 dr. sed.; full de luxe equip; radio, heater, w. w.'s; like new; sacr. Mr. Robinson. Dor. 6076

OLDS—'39 6 trunk sed.; perfect condition throughout; $495. 2919 W. Madison-street.

OLDS.—1936 convt. coupe; perfect cond. Will sacr. $175. Garage, 5701 N. Ashland.

OLDS—'37 4 dr. de luxe tour. sed. Must see to appreciate. $65 down. 738 Diversey.

OLDS.—'40 sedan, de luxe...............$695 DODGE DEALER. 661 N. LA SALLE.

OLDS.—'39 sedan, heater ....$495 GOODRICH CHRYSLER. 4125 Lincoln-av.

OLDS.—1933 sedan; good rubber; clean. Private party. $110. MIDWAY 5624.

OLDS.—'40 sedan. Radio, heater, etc.....$695 OLDS. DEALER. 4624 WASHINGTON.

OLDSMOBILE—1940 6 cylinder 4 door sedan; private party; cheap. 1430 S. Avers.

'40 PACKARD SEDAN
A beautiful 4 dr. in gleaming black. Radio, heater, seat covers. Like new throughout. Real buy at $785. NO CARRYING CHARGES. $2 service fee is all you pay on our 8 mos. time deal. STUDEBAKER LOT. 7701 STONY ISLAND.

Packard '37 Sedan, $295
Model "120" 4-dr., 5-pass. sedan; w.w. tires, radio, heater. A real buy.
—2317 S. MICHIGAN—

PACKARD '37 CONV. SED.
Popular model "120" 4-dr. trunk conv.; large radio, heater; brand new top; heavy duty w. w. tires used only 5 months; positive new car appearance. Don't miss this bargain. CLARK-MAPLE CHEV., 1038 N. CLARK

Packard '37 Super 8 Coupe
A beauty, low mileage, eqpt. with radio, heater, 6 ply double eagle tires. A one owner car. Only $395. Its worth double. 1647 S. PULASKI. CRAWFORD 1647.

'37 Packard 6 Cyl. Sed., $275
Popular 6 cyl. trunk sedan; radio, heater, finest mech. cond.; unusual value at $275. CHEVROLET DEALER. 940 MILWAUKEE.

'38 PACKARD 120 SPT. SED.
A beautiful one owner car with very low miles. Looks, runs like new. Bargain. DODGE DEALER. 5719 BROADWAY.

PACKARD—'38 sedan 7 pass.; chauffeur driven, low mileage, side mounts, 6 General w. w. tires, front and rear heaters, seat covers; looks and runs like new. $575. Lincoln Dealer, 1822 Ridge-av., Evanston.

PACKARD 1941 6 CYL.
Used sed., rad., htr., very low mileage, new car guar., big disc., your car as down payment. Packard Dealer, 5042 Cottage Grove.

'40 PACKARD 6 SED., $695
Positively runs and looks like brand new. E. C. SCHNEIDER. 4525 MADISON.

PACKARD—'38-12, 5 pass. sed.; 6 w. w. tires. Rad., htr. Perf. cond. Low mile. Cost $5,200. Priv. own. Must sac. $600. Ced. 6948.

PACKARD—'35 7 pass. sedan; sidemounts; very low mileage; radio, heater; will sacrifice. 535 Madison-st., Oak Park.

USED AUTOMOBILES FOR SALE.

FITZPATRICK'S

1936 Pontiac sedan........$195
1937 Pontiac sedan....... 295
1938 Pontiac sedan....... 395
1939 Pontiac sedan....... 495
1940 Pontiac sedan....... 645
1940 PLYMOUTH SEDAN......$595
1940 PONTIAC 5 COUPE..... 595
1940 CHEVROLET SEDAN..... 595
1939 OLDSMOBILE 5 COUPE.. 545
1939 OLDSMOBILE SEDAN.... 545
1939 CHRYSLER SEDAN...... 545
1938 PACKARD SEDAN....... 445
1938 PLYMOUTH SEDAN...... 445
1938 OLDSMOBILE SEDAN.... 395
1938 CHEVROLET SEDAN..... 395
1938 TERRAPLANE SEDAN.... 365
1938 PLYMOUTH 5 COUPE.... 345
1938 DODGE SEDAN......... 325
1938 CHEVROLET COUPE..... 325
1937 OLDSMOBILE SEDAN.... 325
1937 BUICK SEDAN......... 325
1937 NASH SEDAN.......... 295
1937 CHEVROLET SEDAN..... 295
1937 DODGE SEDAN......... 295
1937 PONTIAC COUPE....... 295
1937 CHEVROLET COUPE..... 245
1937 PACKARD SEDAN....... 245
1936 CADILLAC SEDAN...... 245
1936 DODGE CONV. COUPE... 245
1936 DE SOTO SEDAN....... 195
1936 PONTIAC CLOUPE...... 195
1936 DODGE SEDAN......... 195
1936 PLYMOUTH SEDAN...... 195
1936 CHEVROLET SEDAN..... 195
1936 OLDSMOBILE SEDAN.... 195
1935 BUICK SEDAN......... 145
1935 OLDSMOBILE SEDAN.... 125
1935 PONTIAC SEDAN....... 125
MOST CARS HAVE TRUNKS, RADIOS.
FITZPATRICK'S
AUTHORIZED PONTIAC DEALER.
7727 S. ASHLAND

NO CASH!!
NOTHING DOWN
SIGNATURE ONLY
IMMEDIATE DELIVERY
FIRST PAYMENT IN OCTOBER.
Free State-City License
Written Guarantee—10 Day Driving Trial.
LOWEST FINANCE RATES.
'32 Plymouth 4 cyl. sedan. Hurry......$45

'36 Ford sedan	$145 only	$ 8.95 mo
'35 Ford sedan	110 only	6.85 mo.
'37 Chevrolet sedan....	260 only	14.55 mo.
'36 Chevrolet sedan....	175 only	10.90 mo.
'35 Chevrolet sedan....	115 only	6.85 mo.
'37 Plymouth sedan...	265 only	14.95 mo.
'36 Plymouth sedan...	145 only	10.90 mo.
'35 Plymouth sedan...	115 only	6.85 mo.
'37 Olds. 6 sedan......	325 only	16.25 mo.
'36 Olds. 6 sedan.....	175 only	10.90 mo.
'35 Olds. sedan........	155 only	9.65 mo.
'37 Dodge sedan.......	295 only	15.50 mo.
'36 Dodge sedan.......	165 only	9.90 mo.
'36 Pontiac 6 sedan...	175 only	10.90 mo.
'36 Pontiac con. coupe	185 only	11.30 mo.
'37 Buick, ser. "40"...	325 only	16.25 mo.
'37 Terraplane sedan..	265 only	14.95 mo.
'36 Terraplane sedan..	145 only	8.95 mo.

'40 CHEV. de luxe sedan; radio, heater.$595
55 OTHER REAL BUYS.
SHOWROOM-OFFICE AIR CONDITIONED.
2342 N. Cicero
OPEN EVENINGS AND SUNDAYS.

EMIL DENEMARK
AUTHORIZED CADILLAC DEALER.
'40 BUICK 7 p. sed., htr., rdo., 6 w.$1195
'40 BUICK 51 super sed., htr., rdo.....875
'40 BUICK 48 5 pass. sed., htr., rdo...745
'39 BUICK 41 trk. sed., htr., rdo......595
'35 BUICK 47 4 dr. sed., heater......125
'39 CADILLAC 61 trk. sed., htr., rdo...675
'36 DODGE 4 dr. sed., htr., rdo......225
'35 LA SALLE 5 pass sed., htr., rdo...165
'37 LINCOLN 7 p. sed., htr., rdo., 6 w.395
'33 LINCOLN 7 p. sed., htr., rdo., 6 w.125
'40 PACKARD 120 4 dr sed., htr., rdo.745
'35 PLYMOUTH 4 dr. sed., htr., rdo...145
MANY MORE TO CHOOSE FROM.
3910 OGDEN-AV.

PACKARDS—
A GUARANTEED USED PACKARD IS THE BEST POSSIBLE USED CAR BUY
LOWEST PRICES. TERMS-TRADE.
Offered by
PACKARD DEALERS
EVERYWHERE

—PACKARDS—
1940 120 CONVERT. COUPE $795
1940 DE LUXE SEDAN 695
1940 DE LUXE SEDAN 695
1940 DE LUXE COUPE 595
1938 DE LUXE SEDAN.............. 395
1938 7 PASS. CUSTOM SEDAN....... 485
1937 DE LUXE SEDAN.............. 285
1936 DE LUXE CLUB SEDAN......... 195
W. A. Mack, Inc.
Cadillac Dealer, 1500 W. 95th

PACKARD
7 PASSENGER 1938
TWIN SEDAN.
-$595-
Completely equipped with heater, white wall tires, side mounts, and trunk. Beautiful black finish.
PACKARD-SOUTH SHORE
1441 E. 75TH. MID. 7272.

Packard Custom Cars
1936 AND 1937 MODELS
4 DR. TOURING SEDANS.
6 to choose from.
Most all have radio, heater.
$345 to $495
HILL MOTORS-PACKARD
640 MADISON-ST. OAK PARK.

Packard 1940, $735
De luxe 5 passenger sedan; radio, heater, defrosters, blast horns, clock, and white wall tires. This car will pass for new. Very low mileage. TERMS. TRADE. Your car down, balance 12-24 months.
4635 WASHINGTON

PACKARD '40, $745
Custom de luxe 8 cyl. 4 door 5 pass. touring sedan; OVERDRIVE, pushbutton radio, heater, defroster, electric clock; a natural beauty. We have it for only $745. Your car down, bal. 2 years. OPEN EVES.
3939 WASHINGTON

'40 Pack. Sedan, $1,075
Super 8 Model 1804—138 in. w. b. Same as 7 pass. body. General w. w. tires, radio, heater, puncture proof tubes. Cost $2,600; bargain. See this one today!
2317 S. MICHIGAN

Packard '40 Super 8 Limo.
7 pass. sedan; radio, heater; finished in black; white wall tires; low mileage and like new; taken in trade from a very prominent South Shore family; will sacrifice at a bargain; terms to suit. Open evenings. JAMES LEVY BUICK, 2257 S. Michigan.

PACKARD—'40 110 dlx. club cpe.; exc. cond. thruout. Full eqpt. Wright, 1101 N. Clark.

PLYMOUTH '37 COUPE
Radio, heater, rumble seat. Low mi. $295. Terms, trade. Open evenings.
2810 W. MADISON

PLYM.—1937 2 DR. SEDAN..........$295 ROMY HAMMES, FORD DEALER. 2515 S. MICHIGAN. CAL. 3131.

PLYMOUTH—'41 sedan, 4 door; radio and heater. Big savings; slightly used. CAPITOL PLYMOUTH, 9429 S. Ashland.

PLYMOUTH—'32 convertible coupe, 4 cyl. S. O. S. Motor. $50. 2050 Milwaukee-av.

1939 PLYMOUTH—5 pass. trk. sed. Sacrifice. JACKSON-KEDZIE MTRS., 3210 Jackson.

PLYMOUTH—1936 4 dr. sedan; radio, heater; reasonable; private. Kedzie 7030.

PLYMOUTH—'37 2 door sedan; prac. new tires. $250; private party. Bri. 5776.

PLYMOUTH—'40 de luxe station wagon; complete equip.; like new; priv. Law. 2557.

PLYMOUTH—'35 SEDAN...............$95 WENZEL AUTO SALES, 1143 Diversey.

USED AUTOMOBILES FOR SALE.

FINAL OPPORTUNITY

TO BUY WITH
NO MONEY DOWN
IF YOU HAVE A JOB.
TERMS TO PLEASE.
185—CARS—185
GENUINE REPOSSESSED
'40 OLDS. 6 SEDAN $695
'40 FORD TUDOR SEDAN 525
'39 BUICK SEDAN; R., H., W. WLS. 550
'39 PLYMOUTH 4 DR. SEDAN...... 385
'38 FORD COUPE 265
'36 BUICK TRUNK SEDAN 195
'37 BUICK SEDAN 295
'37 FORD 2 DOOR DE LUXE 185
'37 CHEV. MAST. DE L. TOWN SED. 265
'36 CHEVROLET TOWN SEDAN 165
'36 PONTIAC 4 DOOR SEDAN 195
'36 PACKARD 120 4 DR. SEDAN ... 195
'36 FORD DE LUXE SEDAN 155
'35 PLYMOUTH TOURING SEDAN... 125
'35 BUICK 40 SERIES—4 DR....... 95
'35 FORD 4 DR. TRK. SEDAN...... 95
'34 CHEVROLET SEDAN 45
'34 OLDS. 6 4 DR. TRG. SEDAN.... 135
'30 BUICK 4 DR. SED.; RUNS GOOD. 30
WINTER-HIRSCH
2020 S. Michigan

LABOR DAY SPECIALS
AT
THE HOUSE OF QUALITY
LOWEST PRICES AND EASIEST TERMS
7 DAY DRIVING TRIAL.
FREE LICENSE.
'41 CADILLAC 62 s.; r., h., w.w...BIG DIS.
'41 Buick super cl. cp.; r., h., w.w..$300 off
'40 BUICK SED.; R., H., W. WALLS. $725
'40 OLDS. TORP. SED.; R., H., W.W.. 845
'40 NASH CLUB CP.; R., H., air con.. 565
'39 BUICK SED.; R., H., W. WALLS.. 545
'39 STUDE. SEDAN; R., H.......... 475
'38 PLYM. DE LUXE SED.; R., H..... 385
'38 BUICK SD.; R., H., W. W. TIRES 445
'37 BUICK 7 PASS.; R., H.; LOW MI. 375
'37 BUICK SD.; R., H., W. W. TIRES. 345
'37 OLDS. SED.; R., H.; LOOKS NEW 365
'37 CHRYSLER SEDAN; R., H....... 285
'37 GRAHAM SED.; A BEAUT. CAR.. 245
'37 BUICK CONV. SED.; R., H., W.W.. 395
'37 BUICK CONV. SED.; R., H., W.W.. 395
'36 AUBURN CONV. SED.; EXTRAS.. 265
'36 PACKARD SED.; R., H.......... 195
'34 OLDS. SEDAN 95
2246 S. MICHIGAN
OPEN EVES. TILL 10. CALUMET 4437.

NO MONEY DOWN
1936 CHEVROLET SEDAN......$175
1935 DODGE SEDAN 125
1936 TERRAPLANE SED. 175
1933 PLYMOUTH SEDAN 65
1937 DODGE SEDAN 295
1939 DODGE SEDAN 495
MARTIN J. KELLY
6001 BROADWAY

PLYM. 1940, $495
De luxe 5 pass. touring sedan; pushbutton radio, heater, defroster, blast horns, elec. clock; like brand new. We have it for $495. Your car down, bal. 2 years. OPEN EVES.
3939 WASHINGTON

Plymouth 1941, $645
De luxe 4 door trunk sedan; used; beautiful ebony black; driven only few thousand miles. See it today; a sacrifice at.....$645
4635 WASHINGTON

1941 PLYM. SEDANS
EXECUTIVE CARS.
Low mileage. New car guarantee.
AT BIG SAVINGS
WINN-INNES—DODGE-PLYMOUTH.
1721 PETERSON-RD.

1939 Plym. Sedan, $395
Trunk sedan; heater; dual equipment; mohair upholstery; nice interior and finish.
Burke, 6444 S. Western

'39 PLYM. 2 dr. sed., htr., special paym. plan. TODAY'S HOT SPOT SPECIAL $449 AJAX OLDS. 7346 STONY ISLAND.

'39 PONTIAC, $495
Coupe with radio and heater. Unusually fine value. NO CARRYING CHARGES. $2 service fee is all you pay on our 8 mos. time deal. STUDEBAKER LOT. 4650 MADISON.

PONTIAC—1940 DE LUXE 4 DR. TRUNK Sedan. This is the full 120" wheelbase; large, roomy body; chrome trim wheels; under seat heater and defroster. Many accessories. Low mileage. $685. tms. trd. PONTIAC CO. 945 WASHINGTON-BLVD.

Pontiac '35 Tour. 2 Dr., $150
Good tires, excellent cond., heater.
SNOW BROTHERS,
FORD DEALERS SINCE 1914.
1027 SOUTH BOULEVARD, OAK PARK.

Pontiac '38 De L. Opera Cpe.
Popular 5 pass. coupe; radio, heater; full de l. equip. Beau. maroon fin. Best mech. cond. Your car or $75 down, bal. 20 mos. CLARK-MAPLE CHEV., 1038 N. CLARK.

PONTIAC 1937 SEDAN
Trunk; $299. Your car or $49 down. PONTIAC DEALER. 7727 S. ASHLAND.

PONTIAC 1940 SEDAN
Trunk; $645. Your car or $145 down. PONTIAC DEALER. 7727 S. ASHLAND.

PONTIAC—'40 6-cyl. 4-door trunk sed.; radio, heater; new eqpt., like new thruout; your car or $125 dn., bal. $15 semi-monthly. ROYAL SALES, 2524 or 2515 Milwaukee.

PONTIAC—'41 streamliner 8 convertible coupe; used; only $995; small down payment. City Auto. 1718 S. State.

PONTIAC—'40 de luxe sedan.....$145 down DODGE DEALER. 661 N. LA SALLE.

PONTIAC—'37 2 dr. sedan; radio, htr.; exc. cond.; sacrifice. 4520 N. Clark-street.

PONTIAC—'35 2 dr. sed. Good cond. $100 cash. 1647 S. Pulaski-road.

STUDE. 1940, $595
6 CYL. 4 DOOR SEDAN
RADIO, HEATER, FULLY EQUIPPED.
'39 Stude. 6 Cyl. Sed., $495
4 door; radio, heater, in black.
'38 Stude. 6 Cyl. Sed., $395
'37 Stude. 6 Cyl. Coupe, $295
Bird-Sykes Est. 38 Years
2215 S. MICHIGAN

STUDEBAKER PRESIDENT
This 1937 sedan was formerly owned by wealthy North Shore family. Received exceptional care and little use. Today we recommend it to the quality buyer as our outstanding value. Equipment includes overdrive, radio, heater, center arm rests, many luxurious extras. Clearance sale price $345. Act today to get it. NO CARRYING CHARGES. $2 service fee is all you pay on our 8 mos. time deal. STUDEBAKER BRANCH, 1836 RIDGE, EVAN'N.

STUDEBAKER CHAMPION
1939 Champion 4 dr. sedan with trunk, climatizer, etc. Very clean car. Real buy at only $495. NO CARRYING CHARGES. $2 service fee is all you pay on our 8 mos. time deal. STUDEBAKER LOT. 4650 MADISON.

STUDEBAKER—'39 CHAMPION BUS. COUPE....$395 LANAHAN, INC., 2522 and 2542 Michigan.

TERRAPLANE—'35 5 pass. sed.; radio, htr.; spec. $50. Fine-Thomas. 4140 Irving Pk.

AUTOS, TRUCKS TO RENT.

NEW CARS—All body types at lowest prevailing rates. Specials for vacationists. CONTINENTAL AUTOMOBILE LEASING, 7126 STONY ISLAND. FAIRFAX 4584.

NEW CHEVROLET passenger car—Chevrolet G. M. C. panel or stake truck; ½ to 2 tons; rent without driver by day, week, year; low rate. DELAWARE 7373.

RENT A TRUCK by hour, day, week, year; ½ to 2 ton panel stake body; without driver; low rates. Harrison 4806.

1941 TRUCK—1½ ton, with driver; 12x7x7. 6645 Lowe. Jerald Hayes.

HAVE 1½ ton panel truck—Would like steady hauling. Arm. 9329.

AUTOMOBILES TO EXCHANGE.

WANT to trade equity in 1941 Olds. sedan for equity in smaller car. Private party. Address P L 593, Tribune.

AUTO CREDITS.

$325 CREDIT on new Mercury sedan, with Brand Mtrs., 6647 S. Western-av.; sacr. Republic 2484 after 6 p. m., 2323 W. 50th.

Chicago Daily Tribune.
THE WORLDS GREATEST NEWSPAPER

WEDNESDAY, AUGUST 27, 1941.

Britain's Duke of Kent Visits Martin Aircraft Plant—1 Killed in Spectacular Crash Near Joliet

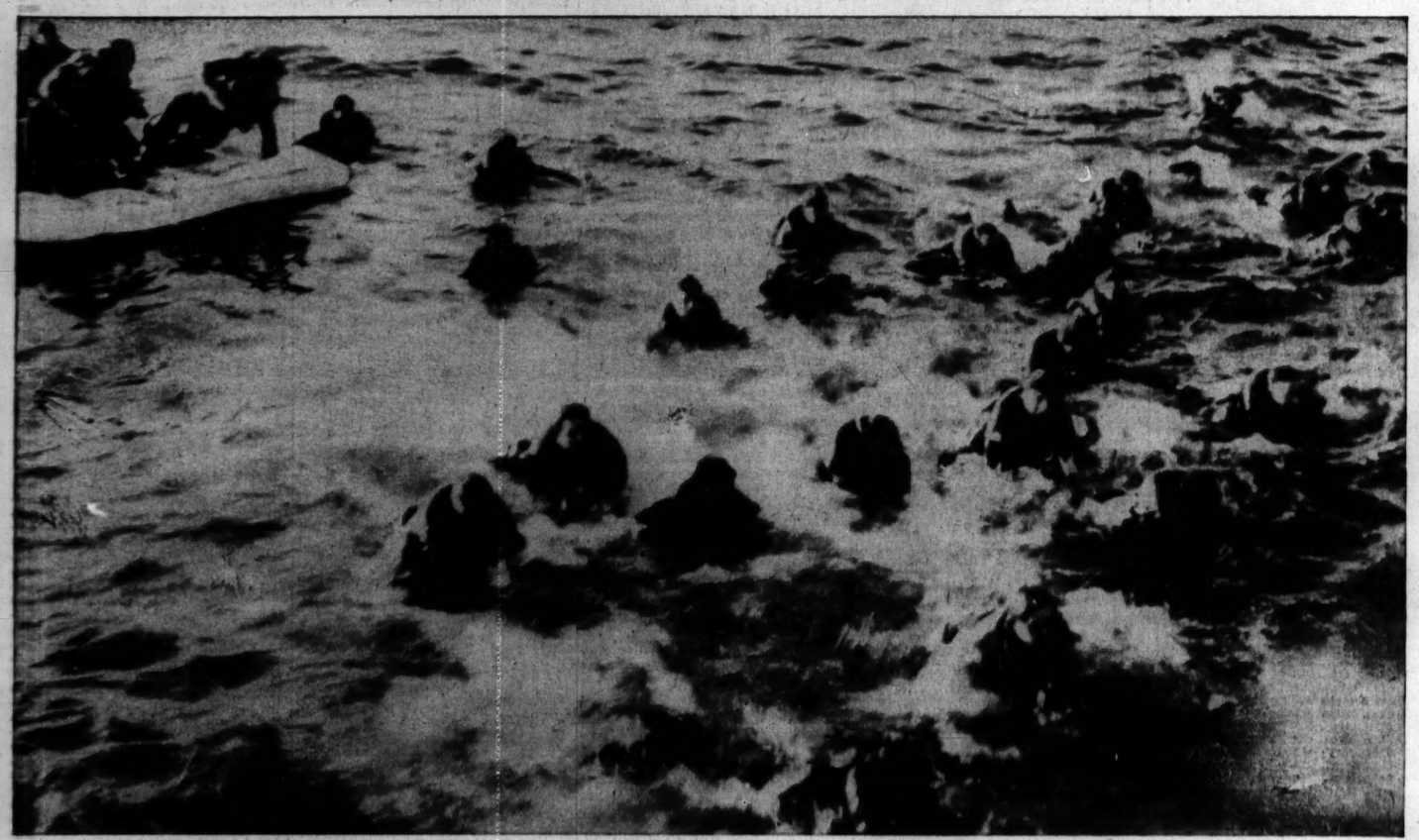

[Associated Press Wirephoto.]

Survivors of a sunken German submarine leap from a rescue raft (at left), according to British sources, and swim to a waiting British warship. The British said the submarine was sunk during an attack on a British convoy. The location was not mentioned in the caption.

[Associated Press Wirephoto.]

Bishop Charles M. Grace (arrow) of United House of Prayer in Washington, D. C., shouting to followers that "the city fire department is helping you get saved," as he stands in water.

[Associated Press Wirephoto.]

Flames shoot up from street cave-in which engulfed a car in Brooklyn after a heavy rainstorm last night. Firemen pour water on nearby buildings in effort to control flames.

(Story on page 8.)

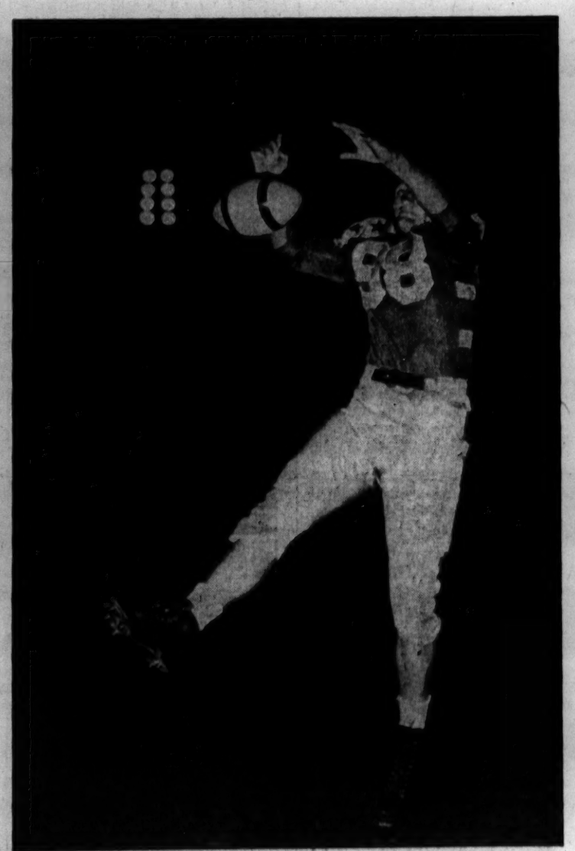

Camera stops Tom Harmon leaping in air to catch whizzing ball at All-Star practice in Soldiers' field last night. Picture was made with new Kodatron portable speed lamp, operating at 1/20,000 of a second exposure.

[TRIBUNE Photo.]

(Story on page 21.)

[Associated Press Wirephoto.]

Fireman J. M. Carter of the Washington department throwing the 50 foot stream of water for unusual baptismal, which was held on M street in the nation's capital.

(Story on page 11.)

Jean Muske, 21, of South Haven, Mich., as she appeared at Sherman hotel yesterday. Selected Michigan's peach queen, she came to Chicago to advertise state's bumper peach crop.

[TRIBUNE Photo.]

(Story on page 11.)

Two injured occupants of auto sitting beside telephone pole (left) after truck forced car off road yesterday on alternate route 66 outside Joliet. One man was killed.

[TRIBUNE Photo.]

(Story on page 16.)

The duke of Kent, brother of Britain's king, climbing into army car, on visit to Martin aircraft plant, Baltimore, Md.

[Acme Telephoto.]

(Story on page 4.)